SAMPLE #	Ag ppm	As ppm	Sb ppm	Au ppb	Au oz/ton
SM6V1-30	0.4	33	2.0	-5	
SM6V1-31	0.3	30	1.0	-5	
SM6V1-32	0.1	4	0.9	-5	
SM6V1-33	0.7	2	2.4	15	
SM6V1-34	0.5	9	0.9	-5	
SM6V1-35	0.2	4	0.5	-5	
SM6V1-36	0.3	6	0.6	5	
SM6V1-37	0.1	3	1.4	-5	
SM6V1-38	0.1	39	7.4	-5	
SM6V1-39	0.2	7	0.8	-5	
SM6V1-40	0.2	7	1.6	-5	
SM6V1-41	0.3	11	5.2	-5	
SM6V1-42	3.0	1000	27.0	90	
SM6V1-43	80.0	+10000	+1000.0	6500	
SM6V1-44	4.0	90	170.0	100	
SM6V1-45	3.4	100	47.0	10	
SM6V1-46	1.1	16	8.8	-5	
SM6V1-47	0.5	17	5.8	10	
SM6V1-48	0.3	25	2.8	10	
SM6V1-49	0.4	13	2.4	-5	
SM6V1-50	0.4	10	2.8	5	
SM6V1-51	0.2	3	0.8	-5	
SM6V1-52	+100.0	19	5.8	3500	
SM6V1-53	1.9	4	1.1	50	
SM6V1-54	1.4	3	1.2	10	
SM6V1-55	0.2	5	1.2	-5	
SM6V1-56	0.3	70	5.4	20	
SM6V1-57	0.5	120	5.8	15	
SM6V1-58	0.1	3	1.2	-5	
SM6V1-59	0.1	29	1.0	5	
SM6V1-60	0.1	25	0.4	-5	
SM6V1-61	0.1	3	0.1	-5	
SM6V1-62	0.1	2	0.4	-5	
SM6V1-63	0.4	2	0.8	110	
TZ6V1-28	1.3	1	1.6	-5	
TZ6V1-29	0.1	3	0.3	-5	
TZ6V1-30	0.1	45	0.8	-5	
TZ6V1-31	0.1	70	3.2	-5	
TZ6V1-32	0.2	3	0.3	-5	
TZ6V1-33	0.1	14	0.9	-5	
TZ6V1-34	0.1	7	0.2	-5	
TZ6V1-35	0.1	3	1.0	-5	
TZ6V1-36	0.1	2	0.5	-5	
TZ6V1-37	0.1	1	0.4	-5	
TZ6V1-38	0.1	4	0.2	-5	
TZ6V1-39	0.1	2	0.2	-5	
TZ6V1-40	0.1	2	0.2	-5	
TZ6V1-41	3.4	4	9.2	465	
TZ6V1-42	1.4	9	1.8	160	
TZ6V1-43	0.1	6	0.6	-5	
TZ6V1-44	0.3	3	0.3	-5	
TZ6V1-45	0.3	2	0.3	-5	
TZ6V1-46	0.3	4	0.2	-5	
TZ6V1-47	0.3	6	0.4	-5	
TZ6V1-48	0.5	4	0.8	-5	
TZ6V1-49	0.3	12	2.4	-5	
TZ6V1-50	0.6	3	0.4	-5	
TZ6V1-51	0.5	3500	7.2	215	
TZ6V1-52	0.1	32	0.8	-5	
TZ6V1-53	0.2	9	0.4	-5	
TZ6V1-54	0.2	7	0.5	-5	
TZ6V1-55	0.2	10	0.3	-5	
TZ6V1-56	0.4	2	0.4	-5	
TZ6V1-57	0.2	3	0.2	-5	
TZ6V1-58	0.1	2	0.4	-5	
TZ6V1-59	0.5	3	0.2	-5	
TZ6V1-60	0.2	3	0.5	-5	
TZ6V1-61	0.1	2	0.2	-5	
TZ6V1-62	92.0	5	6.4	+10000	2.284
TZ6V1-63	1.8	4	0.5	485	
TZ6V1-64	37.0	460	6.0	6350	
TZ6V1-65	36.0	1100	14.0	1150	
TZ6V1-66	1.1	33	2.0	120	

\+ means greater than
\- means less than

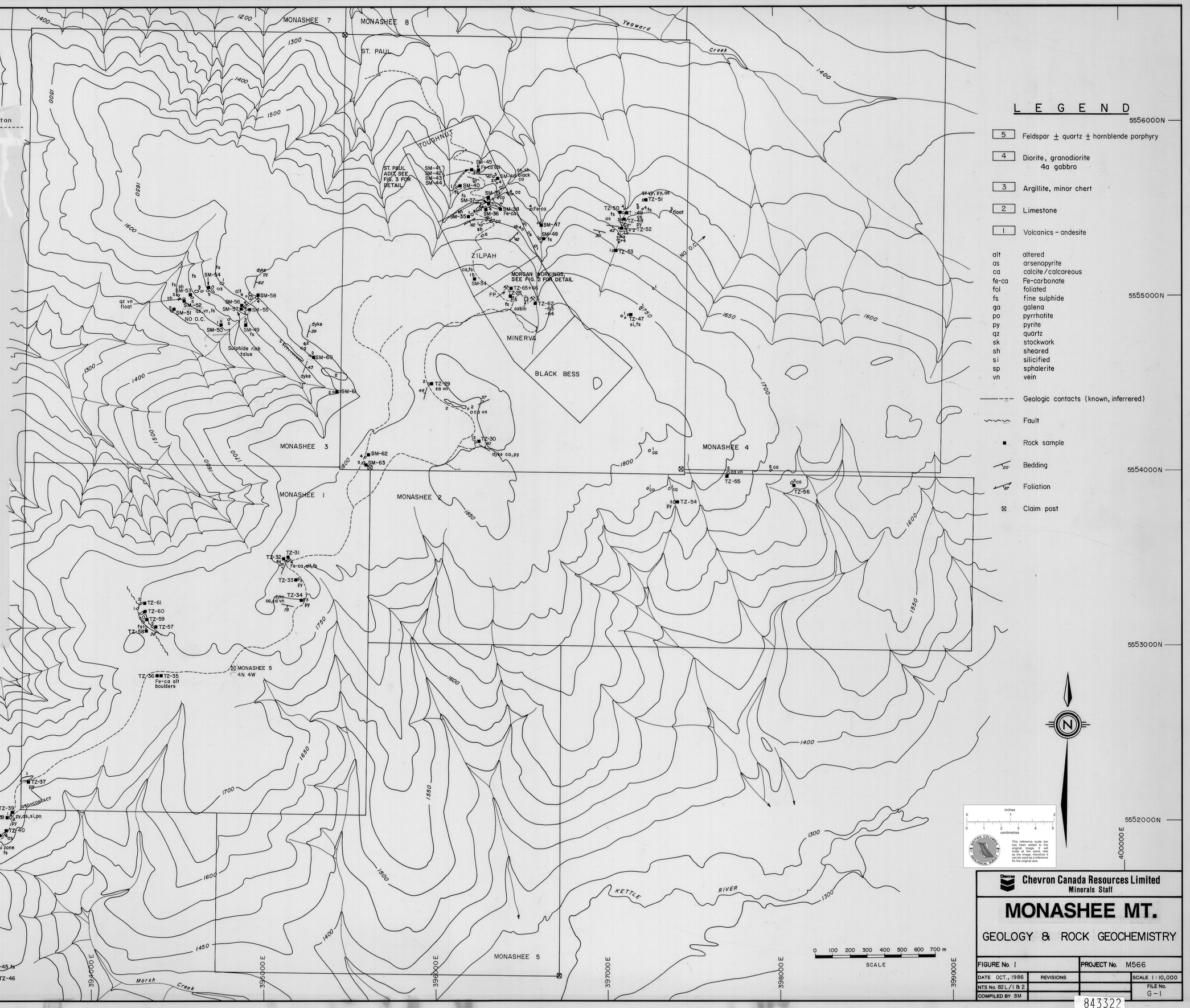

LEGEND

5	Feldspar ± quartz ± hornblende porphyry
4	Diorite, granodiorite 4a gabbro
3	Argillite, minor chert
2	Limestone
1	Volcanics - andesite

alt	altered
as	arsenopyrite
ca	calcite/calcareous
fe-ca	Fe-carbonate
fol	foliated
fs	fine sulphide
ga	galena
po	pyrrhotite
py	pyrite
qz	quartz
sk	stockwork
sh	sheared
si	silicified
sp	sphalerite
vn	vein

Geologic contacts (known, inferrered)

Fault

Rock sample

Bedding

Foliation

Claim post

inches
0 1 2
0 1 2 3 4 5
centimetres

BRITISH COLUMBIA GEOLOGICAL SURVEY

This reference scale bar has been added to the original image. It will scale at the same rate as the image, therefore it can be used as a reference for the original size.

Chevron Canada Resources Limited
Minerals Staff

MONASHEE MT.

GEOLOGY & ROCK GEOCHEMISTRY

FIGURE No. 1		PROJECT No. M566	
DATE OCT., 1986	REVISIONS		SCALE 1:10,000
NTS No. 82L/1 & 2			FILE No. G-1
COMPILED BY SM			

843322