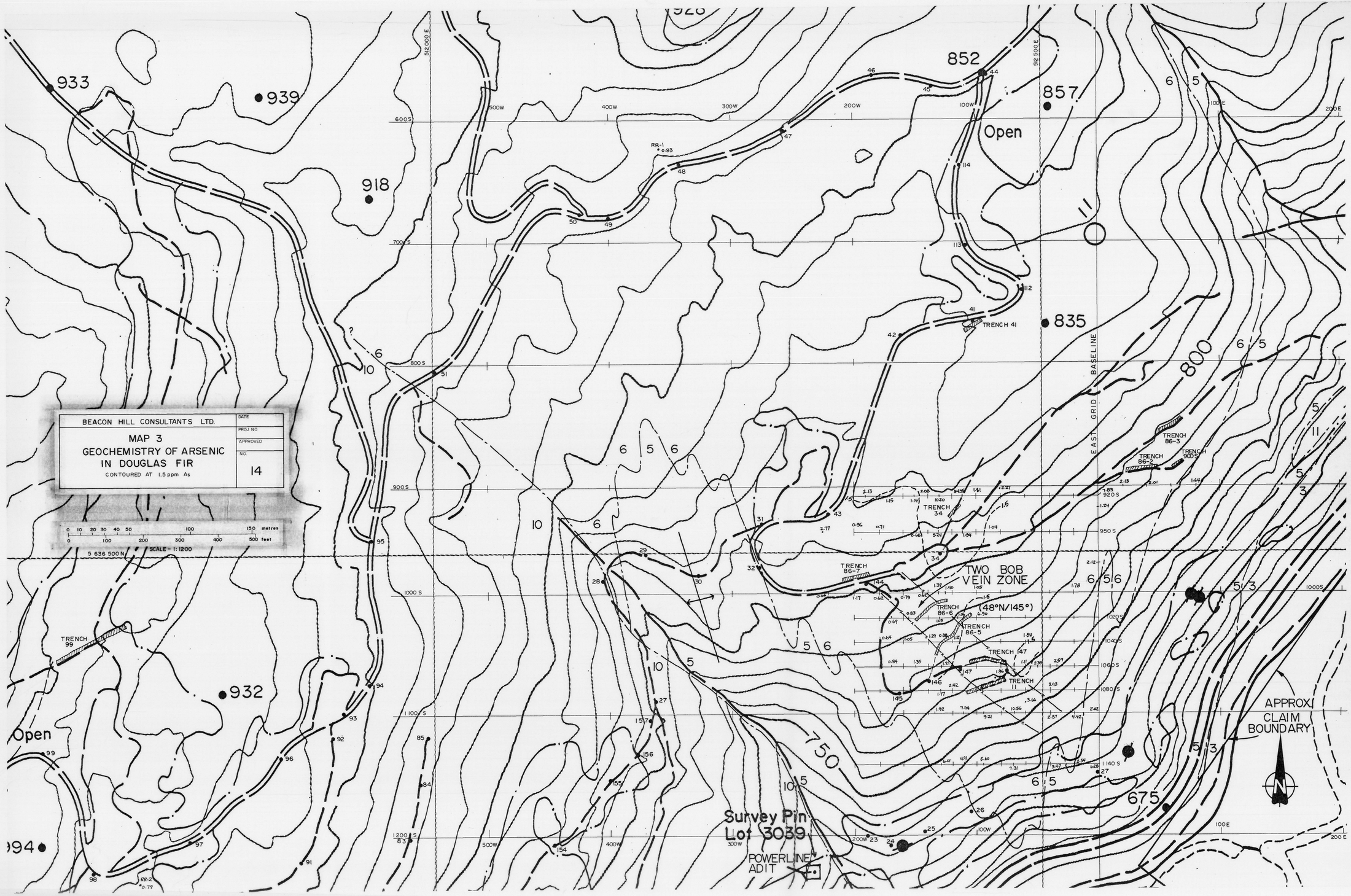

843153 M-577-C-3