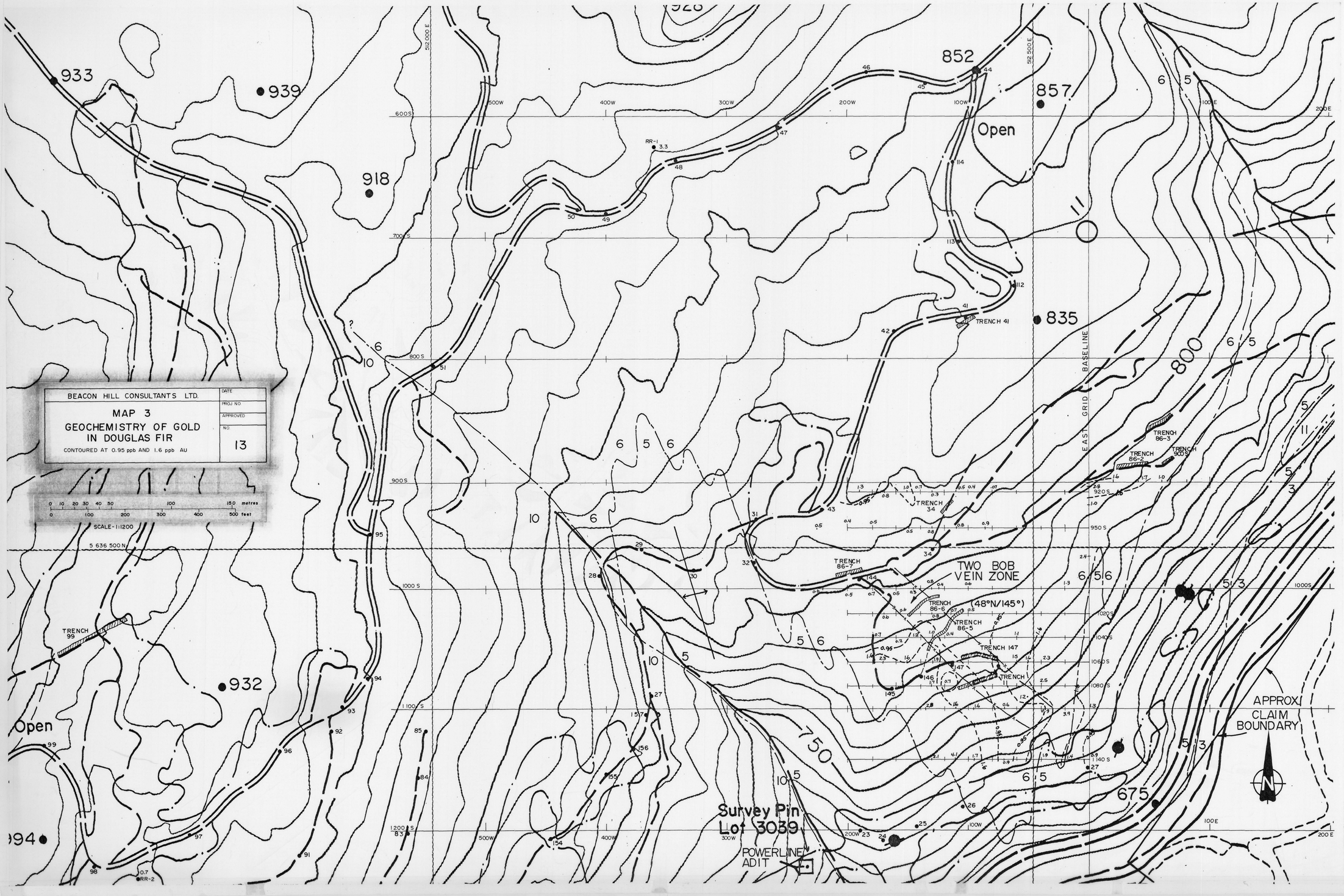

843151

M-577-C-2