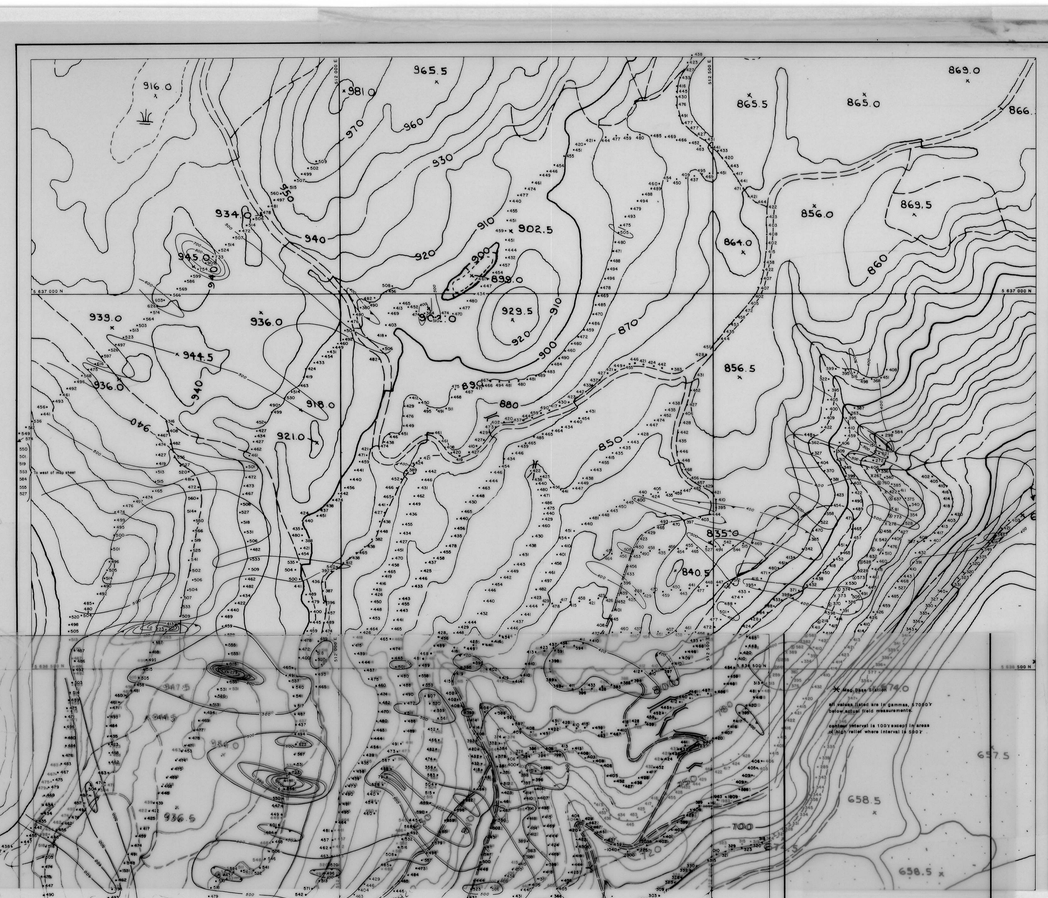

all data points are labelled in gammas, 57000 γ below actual field readings

⊗ - field data suspect due to buried pipe

x - data not used for contours

contour interval =100 γ

Grid North

NOTE: Although True North is 0°12' west of Grid North, Grid North will be assumed to be True North.

Map Sheet Index

Sheet 4 Sheet 3 Sheet 2 Sheet 1

0 100 200 m

SCALE

Chevron Canada Resources Limited
Minerals Staff

WAYSIDE

TOTAL FIELD MAG

FIGURE No		PROJECT No	M-577
DATE APR. 1987	REVISIONS		SCALE 1 : 500
NTS No. 82 J/15			FILE No.
COMPILED BY			M-4

M577-P-3

Grid North

NOTE: Although True North is 0°12' west of Grid North, Grid North will be assumed to be True North.

Map Sheet Index

Sheet 4 Sheet 3 Sheet 2 Sheet 1

0 100 200 m

SCALE

Chevron Canada Resources Limited
Minerals Staff

WAYSIDE

TOTAL FIELD MAG.

FIGURE No		PROJECT No	M-577
DATE APR. 1987	REVISIONS		SCALE 1 : 500
NTS No. 82 J/15			FILE No.
COMPILED BY			M-3

Grid North

NOTE: Although True North is 0°12' west of Grid North, Grid North will be assumed to be True North.

Map Sheet Index

Sheet 4 Sheet 3 Sheet 2 Sheet 1

0 100 200 m

SCALE

Chevron Canada Resources Limited
Minerals Staff

WAYSIDE

TOTAL FIELD MAG.

FIGURE No		PROJECT No	M-577
DATE APR. 1987	REVISIONS		SCALE 1 : 500
NTS No. 82 J/15			FILE No.
COMPILED BY			M-2

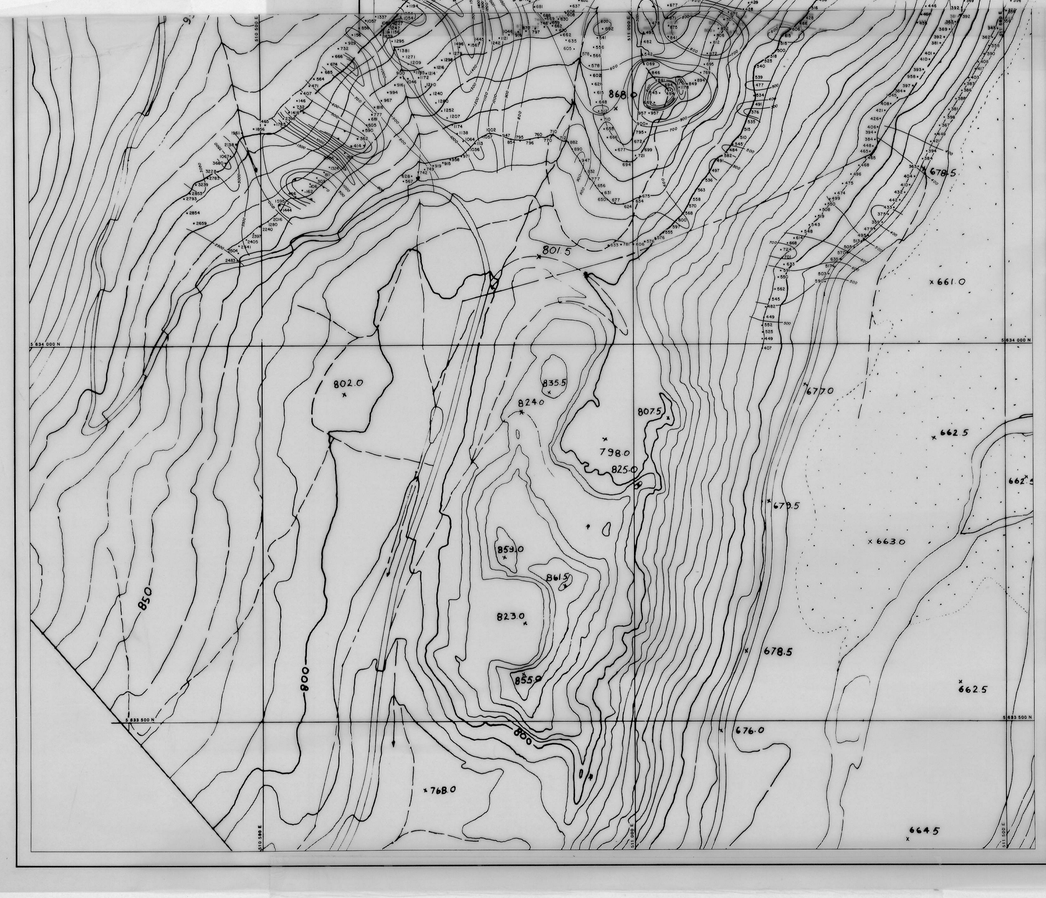

N.B. ① values recorded within 30m of Power Transmission Line are often erratically high and low

② in areas of steep gradient, contour interval changes to 500γ from 100γ

values are in gammas plotted values are 57000γ less than actual field measured values.

Grid North

NOTE: Although True North is 0°12' west of Grid North, Grid North will be assumed to be True North.

Map Sheet Index

Sheet 4 Sheet 3 Sheet 2 Sheet 1

0 100 200 m

SCALE

Chevron Canada Resources Limited
Minerals Staff

WAYSIDE

TOTAL FIELD MAG

FIGURE No		PROJECT No	M 577
DATE MAY 1987	REVISIONS		SCALE 1 : 500
NTS No. 82 J/15			FILE No.
COMPILED BY			M-5

M577-P-3

843091