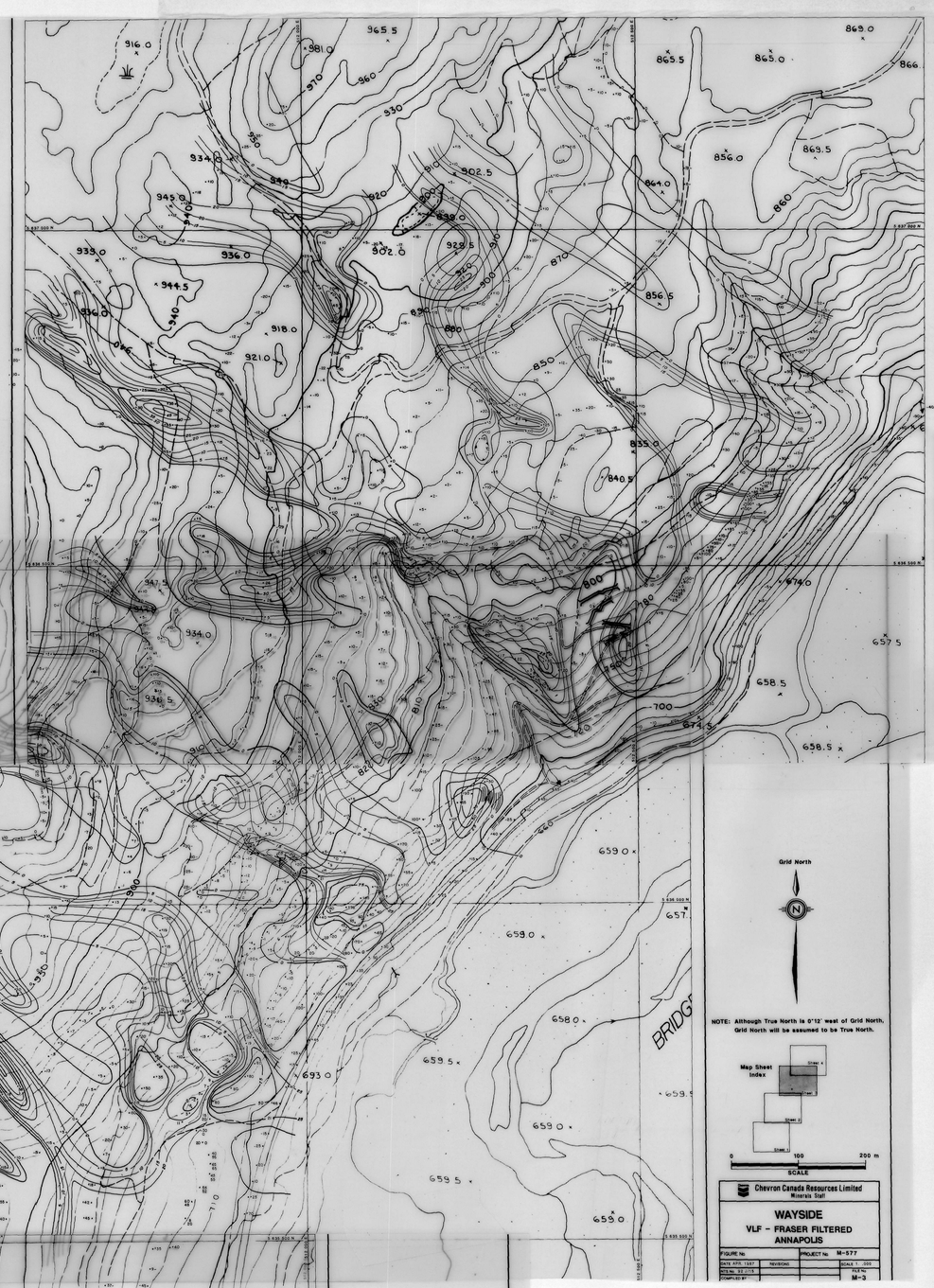
Grid North
NOTE: Although True North is 0°12' west of Grid North, Grid North will be assumed to be True North.
Map Sheet Index
SCALE
Chevron Canada Resources Limited
Minerals Staff
WAYSIDE
VLF - FRASER FILTERED
ANNAPOLIS
FIGURE No
PROJECT No M-577
DATE APR. 1987
REVISIONS
SCALE 1 : 200
NTS No. 92 J/15
FILE No
COMPILED BY
M-4
M577-P-2

BRIDGE
Grid North
NOTE: Although True North is 0°12' west of Grid North, Grid North will be assumed to be True North.
Map Sheet Index
SCALE
Chevron Canada Resources Limited
Minerals Staff
WAYSIDE
VLF - FRASER FILTERED
ANNAPOLIS
FIGURE No
PROJECT No M-577
DATE APR. 1987
REVISIONS
SCALE 1 : 200
NTS No. 92 J/15
FILE No
COMPILED BY
M-3

POWER LINE
Grid North
NOTE: Although True North is 0°12' west of Grid North, Grid North will be assumed to be True North.
Map Sheet Index
SCALE
Chevron Canada Resources Limited
Minerals Staff
WAYSIDE
VLF - FRASER FILTERED
ANNAPOLIS
FIGURE No
PROJECT No M-577
DATE APR. 1987
REVISIONS
SCALE 1 : 200
NTS No. 92 J/15
FILE No
COMPILED BY
M-2

Grid North
NOTE: Although True North is 0°12' west of Grid North, Grid North will be assumed to be True North.
Map Sheet Index
SCALE
Chevron Canada Resources Limited
Minerals Staff
WAYSIDE
VLF - FRASER FILTERED
ANNAPOLIS
FIGURE No
PROJECT No M 577
DATE MAY 1987
REVISIONS
SCALE 1 : 200
NTS No. 92 J/15
FILE No
COMPILED BY
M-5
M577-P-2

843090