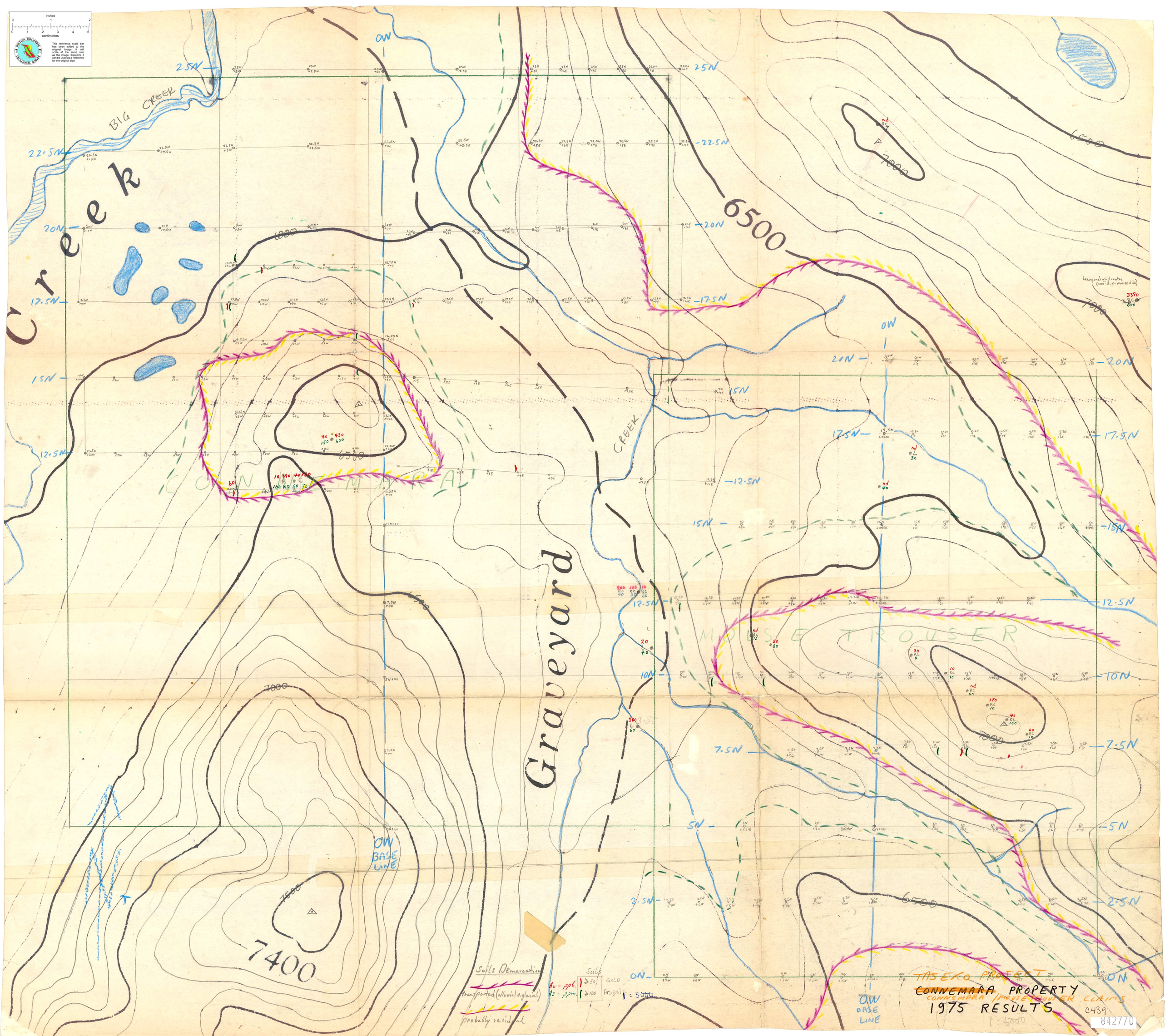
inches
centimetres
BRITISH COLUMBIA GEOLOGICAL SURVEY
This reference scale bar has been added to the original image. It will scale at the same rate as the image, therefore it can be used as a reference for the original size.
BIG CREEK
Creek
Graveyard
CREEK
CONNEMARA
MOUSE TROUSER
6500
7000
7400
25N
22.5N
20N
17.5N
15N
12.5N
10N
7.5N
5N
2.5N
0N
0W
OW BASE LINE
hexagonal grid centre (see ill. on reverse side)
Soils Demarcation
transported (alluvial & glacial)
probably residual
Au - ppb.
As - ppm.
Soils
Gold
Arsenic
1 : 5000
TASEKO PROJECT
CONNEMARA PROPERTY
CONNEMARA / MOUSE TROUSER CLAIMS
1975 RESULTS
0439
842770

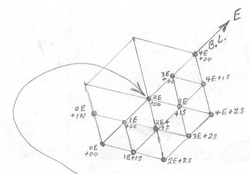

(Partial) hexagonal grid – from map front.
the distance between sample points is 50m.

Scale 1" = 5000