

GRAHAM PROVINCIAL FOREST

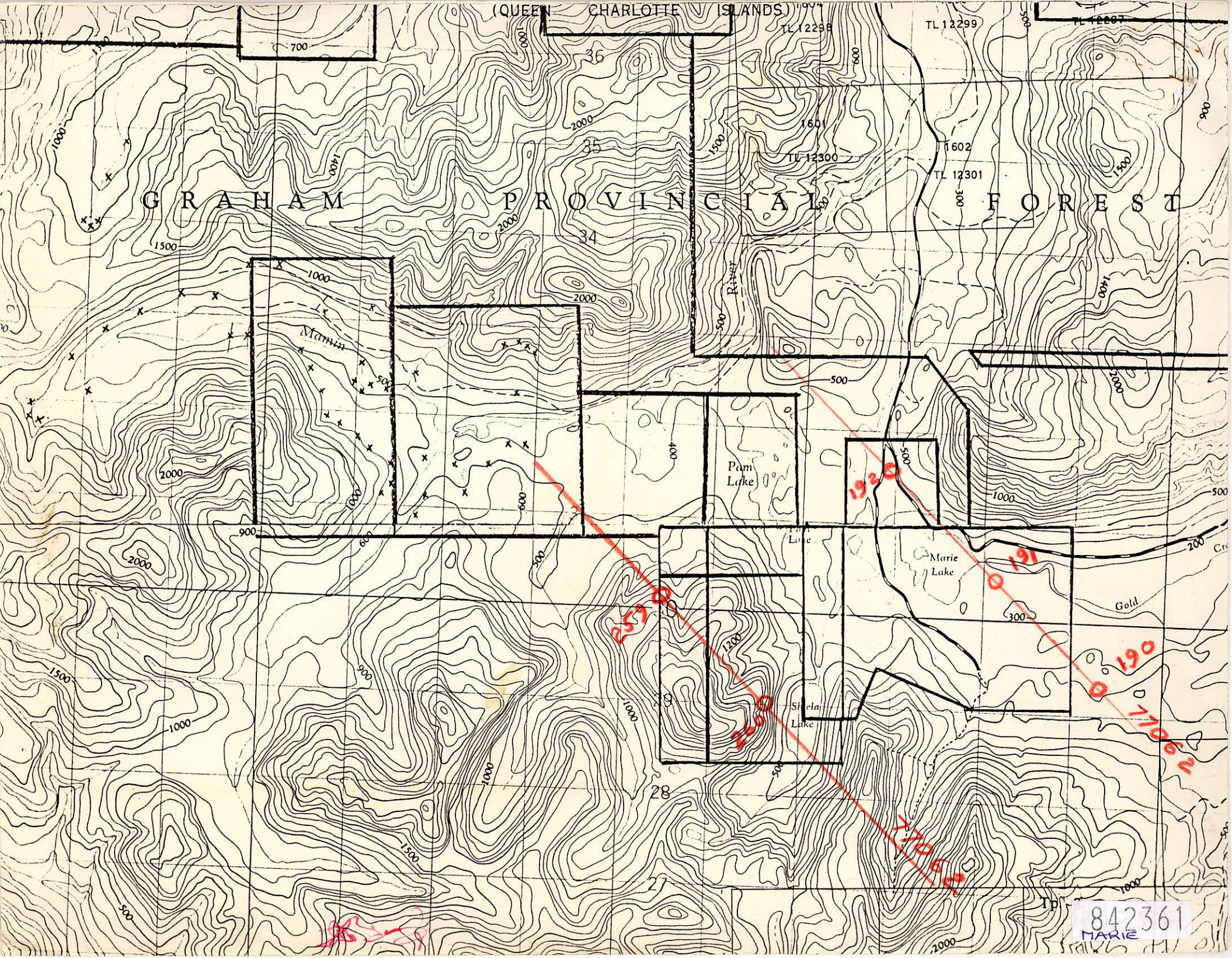

TL 12298

TL 12299

TL 12300

TL 12300

1602

TL 12301

500

500

1000

900

2000

300

2550

2250

300

1910

1900

1800

1700

842361
MARIE

8 June 78

PROSPECTOR CLAIM - Q.C.T.

(Designated 4 unit claim)

NOTES

Locⁿ: Marie L., Graham Island.

Mineralize: Quartz float E. of Marie Lake is moderately to strongly anomalous in Au. Two colinear altered zones W. of the lake have significant Au assays (see map.)

Geology: Haida shales, low in the hillside N. of the access road, are unconformably overlain by Masset volcanics. The same unconformity is present at ^{or a little W. of,} the Specogna deposit.

Alteration: NS silicified zone 7 to 20' wide.

Other: E of Marie L., on Gold creek, is the reported position of Eno's Gold mine. No other info. available.

Access is excellent.

D.A.

8 June 78

MANY YEARS CLAIM - Q.C.I.

(Designated 4 unit claim)

NOTES

Locn: Just W. of Shiela Lake, Graham I.

Geochem: 1½ mile string of samples moderately anomalous in Au and As, occasionally in Hg. Peak value of 110 ppb represents pyritic rock in a silicified Kunga sediment.

Geology: Host rocks mainly "brecciated"? volcanics, but also mixed volcanics and Kunga limestone. Volcanics are probably Massett

Alteration: Pyritization is fairly abundant, but seems to be very deeply leached towards the top of the hill sampled. In W.H.'s words this area could be a "sleeper". Also strong silicification and weak quartz veining is present

Comments: The area as a whole could represent a NS zone parallel to the one just W. of Marie Lake (Prospector property), or even a series of such zones. This property should be evaluated in conjunction with the Prospector.

D.A.

ISLAND

ROCK (QUEEN CHARLOTTE ISLANDS)

PROVINCIAL FOREST

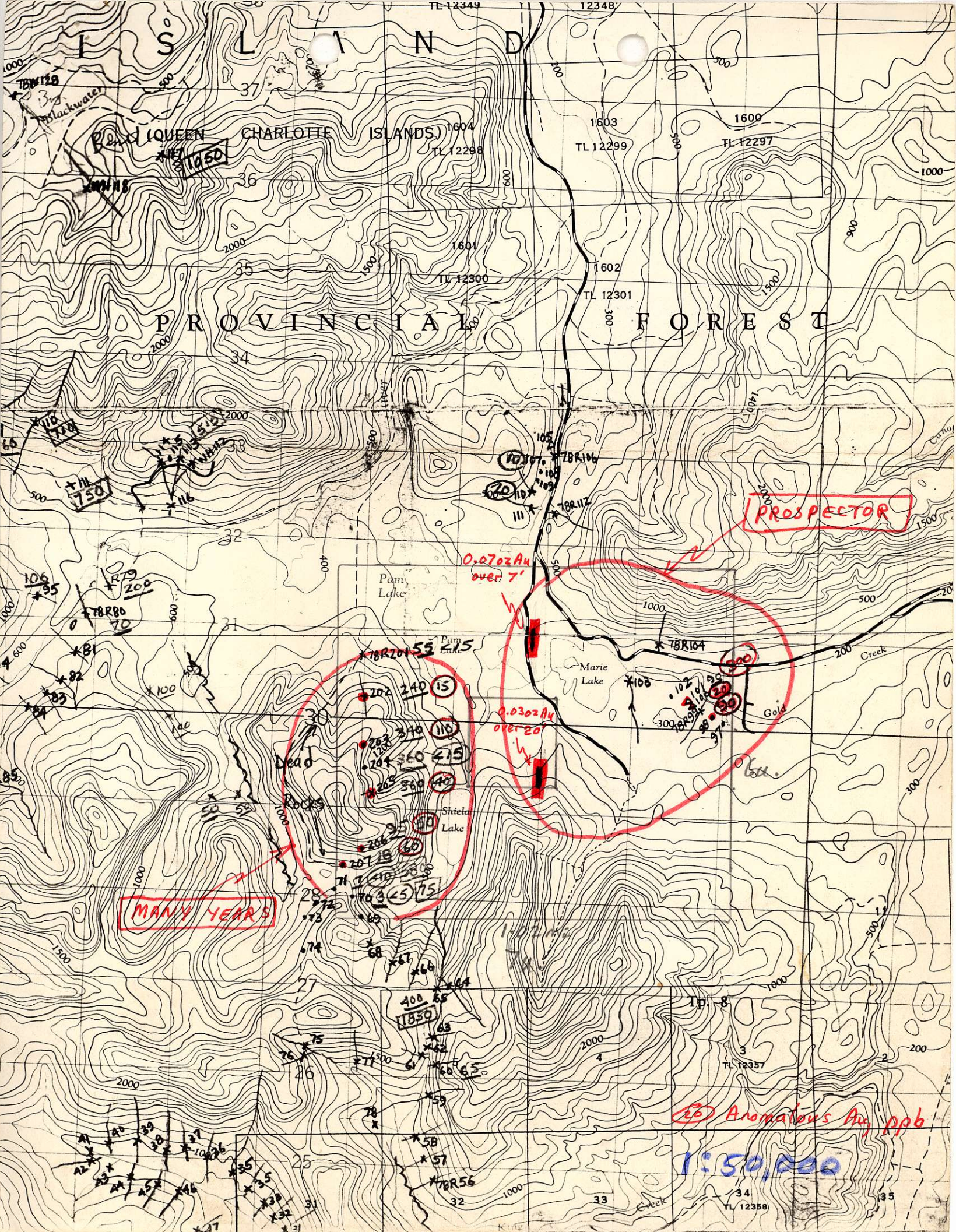

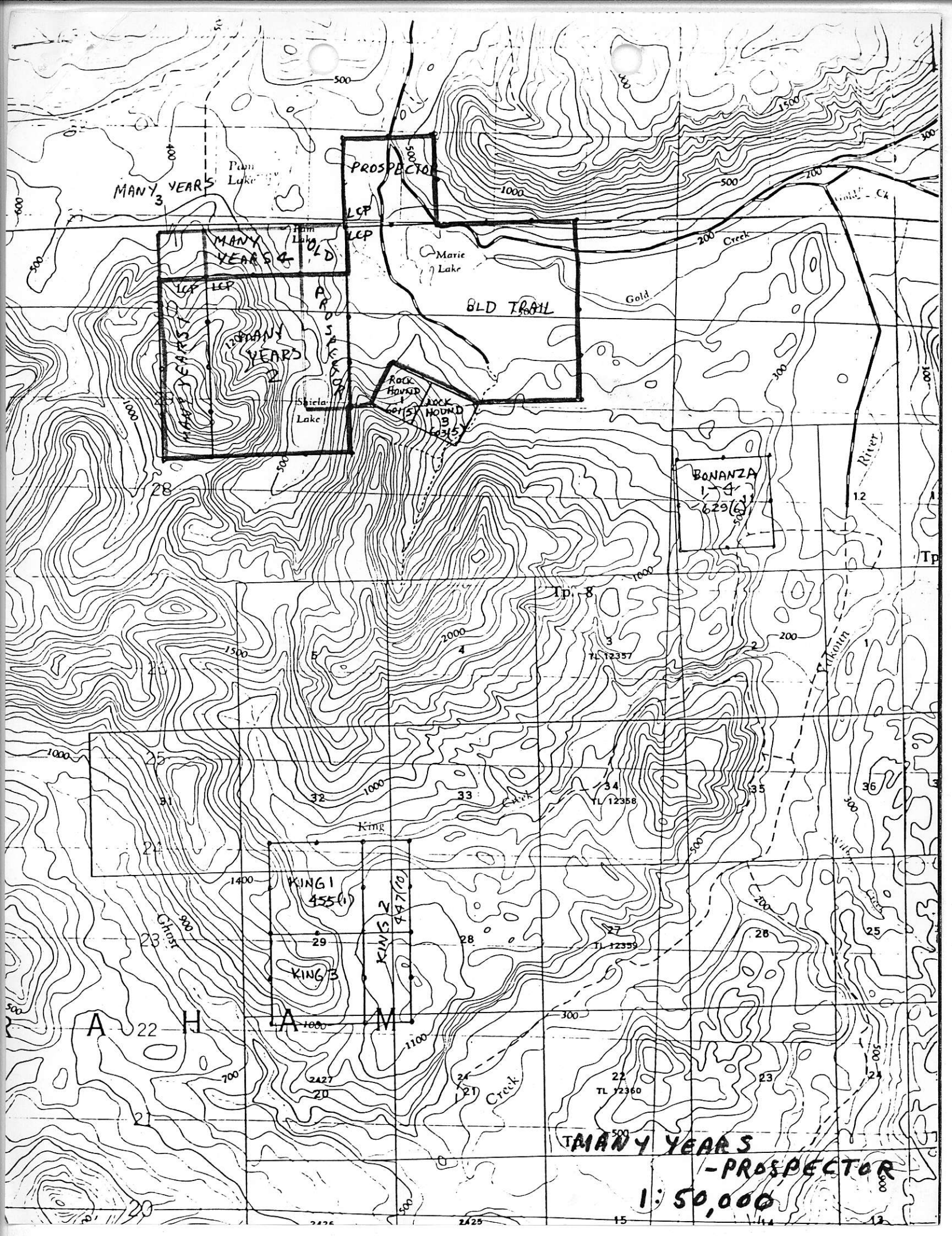

MANY YEARS 3

PROSPECTOR

MANY YEARS 4

BLD TRAIL

MANY YEARS 1

MANY YEARS 2

BONANZA
1-4
629(3)

KING 1
455(1)

KING 2
447(0)

KING 3

MANY YEARS
- PROSPECTOR
1:50,000

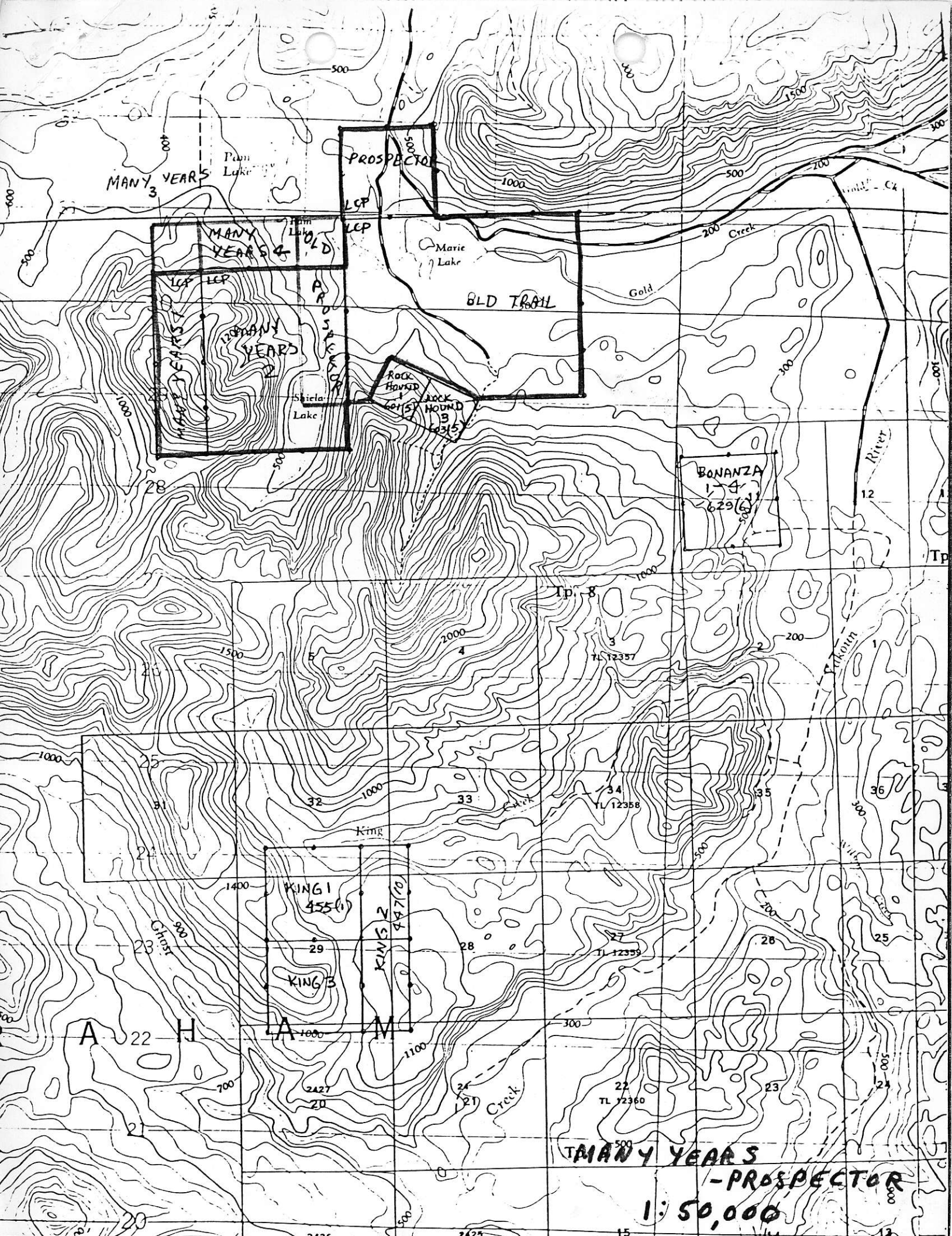

7 Calcite
Alt Basalt

UNKNOWN - QUARTZ
HIGHLY SILICIOUS
RYOLITE?

6 - SAME

UNKNOWN - HIGHLY SILICIOUS

2 - HIGHLY SILICIOUS

10 LESS SILICIOUS

5
CALCITE
SILICIOUS
ALT BASALT

3 - CALCITE
SILICIOUS

1 - ALT BASALT

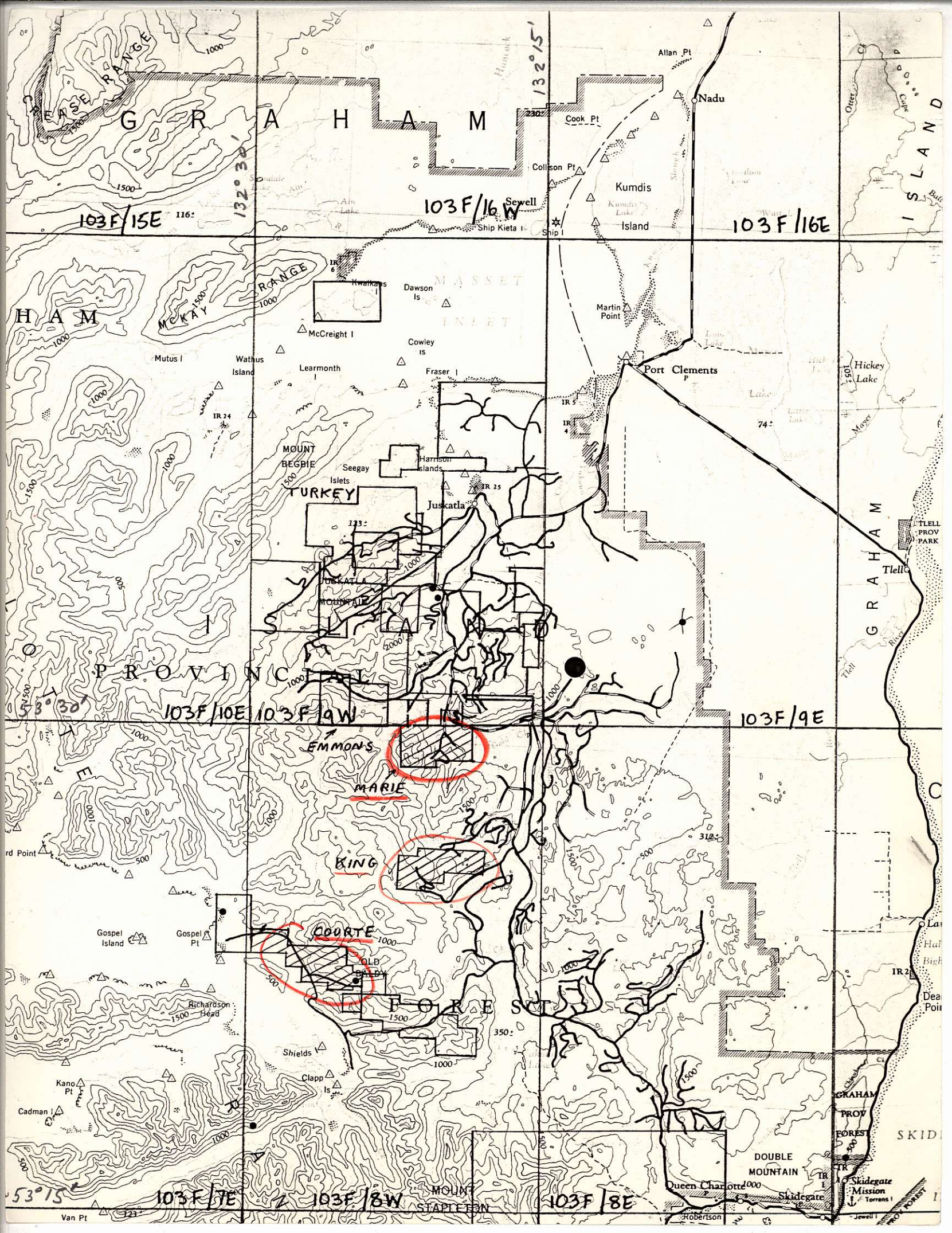

G R A H A M

103F/15E

103F/16W

103F/16E

H A M

MCKAY RANGE

MASSET INLET

P R O V I N C I A L

103F/10E 103F/11W

103F/9E

TURKEY

EMMONS

MARIE

KING

COURTE

F O R E S T E R

53°15'

103F/17E

103F/18W

103F/18E

G R A H A M
P R O V
F O R E S T

DOUBLE MOUNTAIN

Skidegate Mission
Torrens I

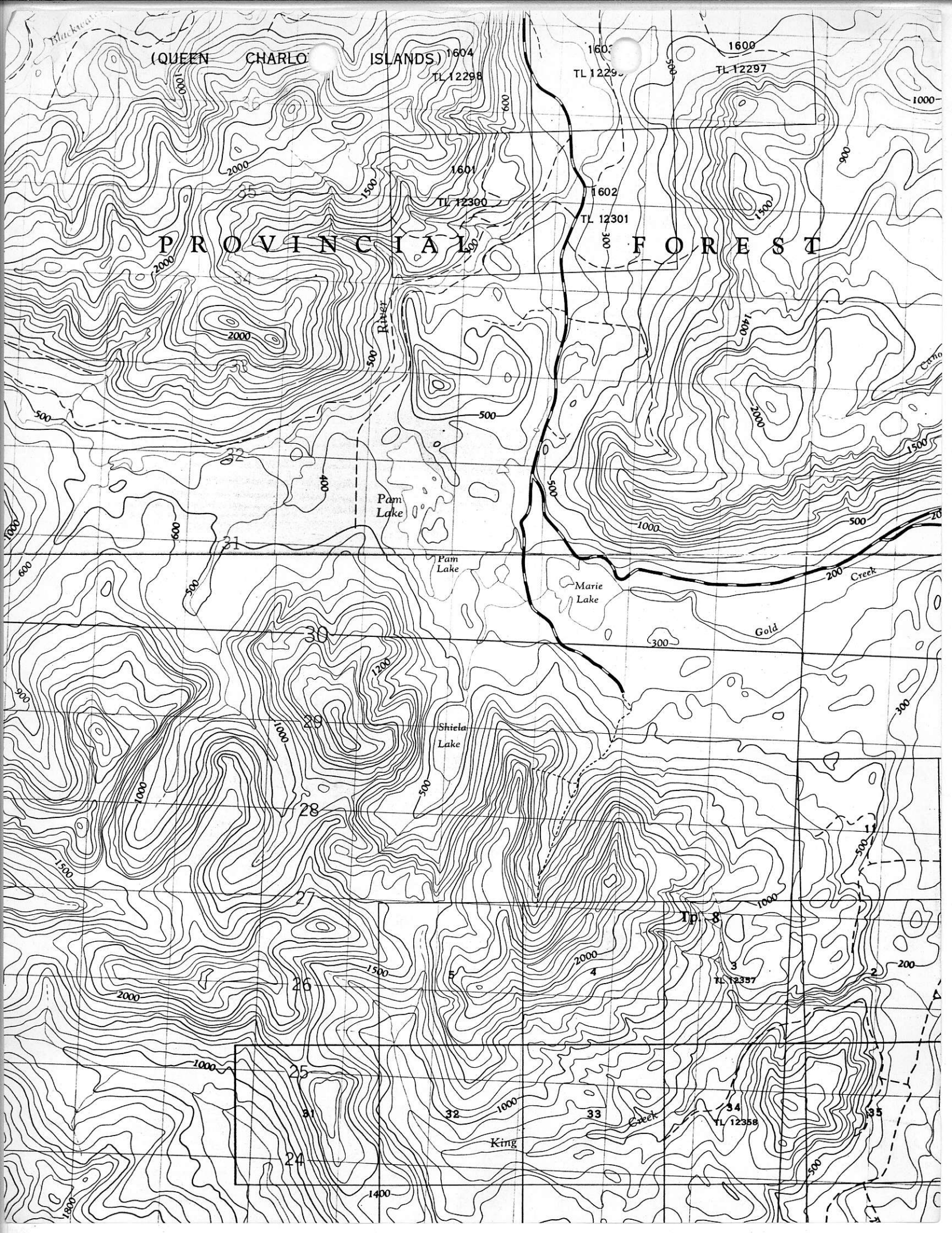

GRAHAM PROVINCIAL FOREST

