



MAP NO. \_\_\_\_\_

RECORD NO. \_\_\_\_\_

MINING RECEIPT NO. \_\_\_\_\_ RECORDED AT \_\_\_\_\_ B.C. DATE OF RECORD \_\_\_\_\_ 19\_\_

DO NOT WRITE IN THIS SHADED AREA

GOLD COMMISSIONER

MINING DIVISION

APPLICATION TO RECORD  
A  
4 POST CLAIM

LOCATOR NAME OF LOCATOR: GARY MORISON  
ADDRESS: 6340 GARDEN CITY ROAD  
RICHMOND, B.C.  
TELEPHONE: 278-9326 POSTAL CODE: V6Y 2M9

AGENT FOR: CHEVRON MINERALS LTD.  
NAME: CHEVRON MINERALS LTD.  
ADDRESS: 1900-1055 WEST HASTINGS  
VANCOUVER, BC  
TELEPHONE: 668-5491 POSTAL CODE: V6E 2E9

VALID SUBSISTING F.M.C. NO. 287110  
FMC CODE: NEW FMC

VALID SUBSISTING F.M.C. NO. 305153  
FMC CODE: \_\_\_\_\_

hereby apply for a record of a 4 post claim for the location as outlined on the attached copy of mineral titles reference map

No. 92J/11E in the VANCOUVER Mining Division.

ACCESS: Describe how you gained access to the location; include references to roads, trails, topographic features, permanent landmarks, and a description of the legal post location.

BY VEHICLE ALONG PEMBERTON MEADOWS ROAD FROM PEMBERTON TO THE HURLEY RIVER ROAD TURNOFF, THEN ALONG THE HURLEY RIVER ROAD FOR 18.8 KM, UP TO THE 4000' LEVEL, FROM THE ROAD EAST ON FOOT APPROX. 500 METRES TO THE LCP. THE LCP IS LOCATED 9.5 KM ON A BEARING OF 173.5° FROM THE JUNCTION OF DONNELLY CREEK AND THE HURLEY RIVER.

I have securely fastened the metal identification tag embossed "LEGAL CORNER POST" to the legal corner post (or witness post\*) and impressed this information on the tag:

LEGAL CORNER POST

TAG NO. 107437

CLAIM NAME PEAK

LOCATOR GARY MORISON

FMC NO. 287110

AGENT FOR CHEVRON MINERALS LTD

FMC NO. 305153

DATE COMMENCED 15 SEPT 1988

TIME 12:00 PM

DATE COMPLETED 17 SEPT 1988

TIME 5:00 PM

NUMBER OF CLAIM UNITS

N 5 S \_\_\_\_\_ E \_\_\_\_\_ W 4

IDENTIFICATION POSTS NOT PLACED

were 5N 2W, 5N 3W, 5N 4W,  
4N 4W, 3N 4W, 2N 4W, 1N 4W,

because 4W, 3W, 2W  
CLIFFS IMPASSIBLE

\*If a witness post was placed for the legal corner post:

Bearing from witness post to true position of legal corner post

is \_\_\_\_\_ degrees,

at a distance of \_\_\_\_\_ metres.

Bearing from identification post to witness post \_\_\_\_\_

degrees, at a distance of \_\_\_\_\_ metres.

NOTE: Legal corner post can be witnessed only if it was not feasible to place any posts.

ACCESS

TAG INFORMATION

ACKNOWLEDGEMENT

I have complied with all the terms and conditions of the Mineral Tenure Act Regulation pertaining to the location of 4 post claims and have attached a plan of the location on which the positions of the legal corner post and all corner posts (and witness and identification posts if applicable) are indicated.

Gary Morison  
Signature of Locator

RECEIVED  
SEP 26 1988  
Gold Commissioner's Office  
VANCOUVER, B.C.  
RECORDING STAMP

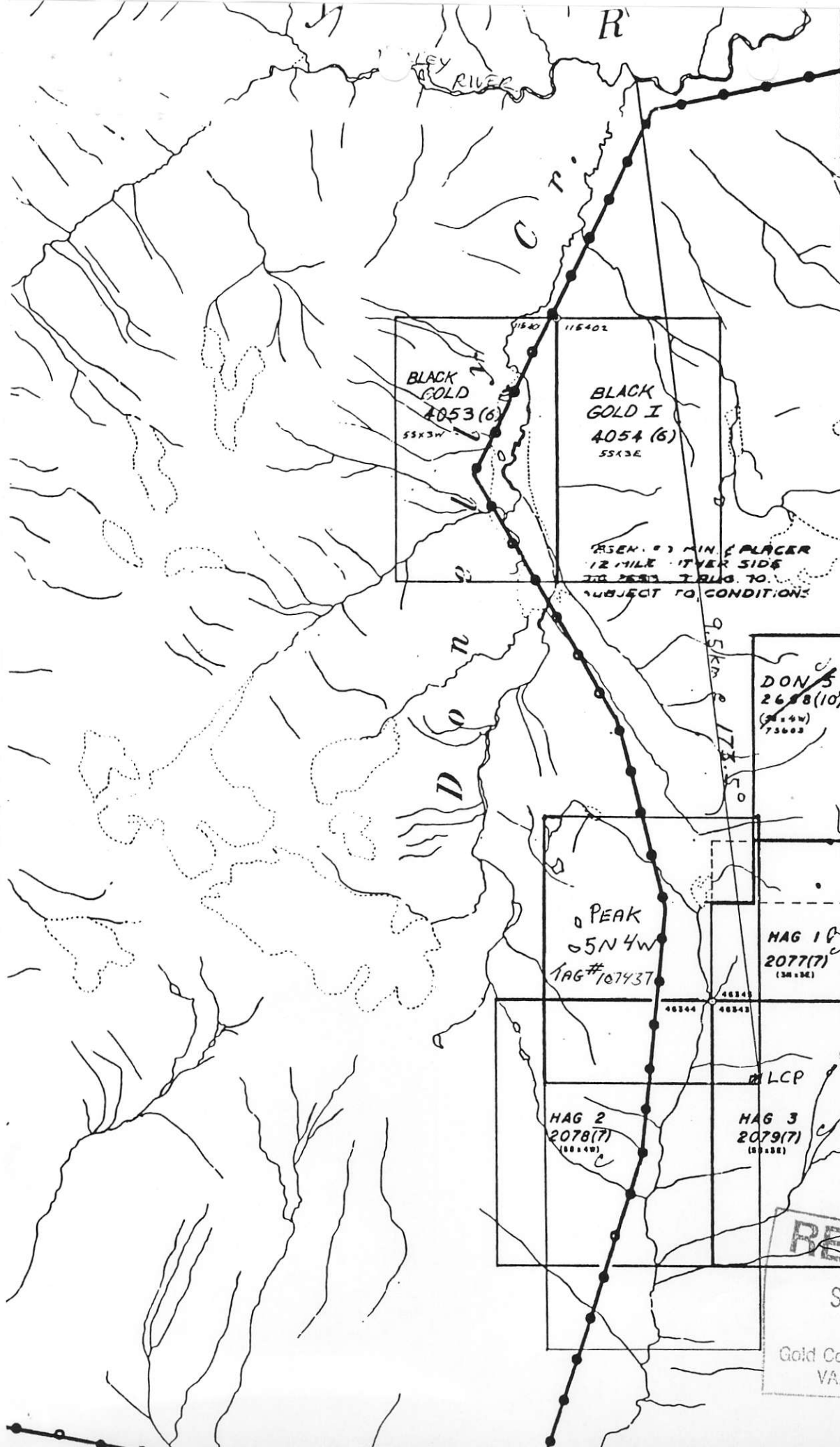

N.T.S.  
 92 J-11 E

TO EAST SEE MAP 92 J10 W

- LEGEND
- CROWN GRANTED MINERAL CLAIM
  - REVERTED C.G. MINERAL CLAIM
  - FORFEITED MINERAL CLAIM
  - VERIFIED LEGAL CORNER POST
  - LEGAL SURVEY
  - LEGAL CORNER POST & TAG NUMBER 02245

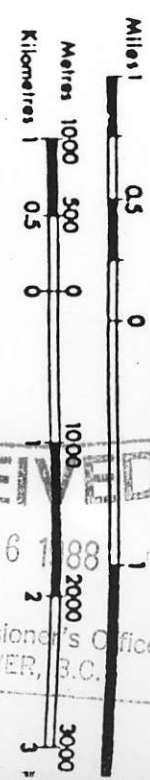

Province of British Columbia  
 Ministry of Energy, Mines and Petroleum Resources

**RECEIVED**  
 SEP 26 1988  
 Gold Commissioner's Office  
 VANCOUVER, B.C.



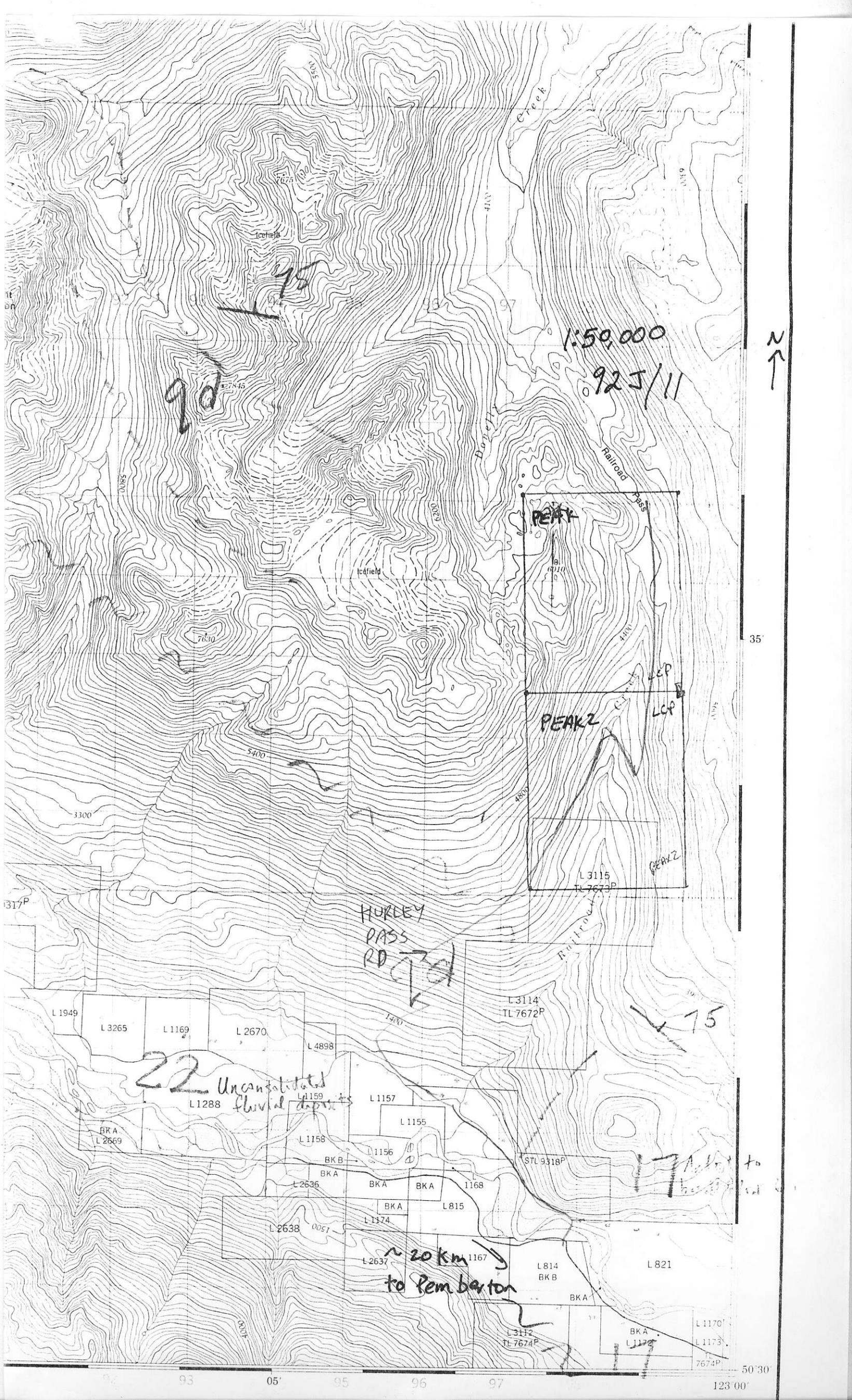

9d

75

1:50,000

92 J/11

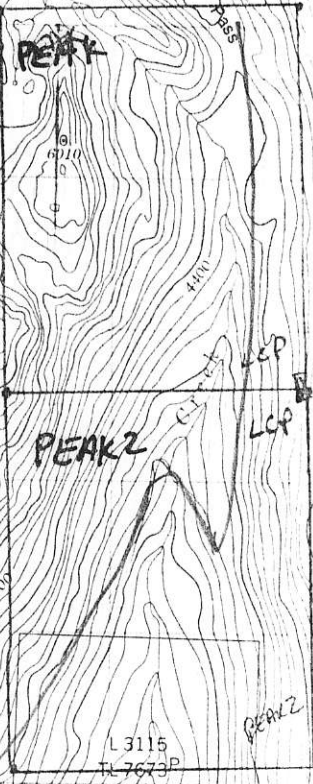

HURLEY  
PASS  
RD

22 Unconsolidated  
fluvial deposits

~ 20 km  
to Remberton

35'

50'30"

123'00"