



VANGEOCHEM LAB LTD.
1521 PEMBERTON AVE.,
NORTH VANCOUVER, B.C.,
CANADA V7P 2S3

986-5211
TELEPHONE: ~~288-2172~~
AREA CODE: 604

841925 Courte

• Specialising in Trace Elements Analyses •

Certificate of Geochemical Analyses

-IN ACCOUNT WITH-

J.M.T. Services Corporation
8827 Hudson St.
Vancouver, B.C. V6P 4N1

Attention: Mr. Jim Christie

Report No: 79 47 001 Page 1 of 4

Samples Arrived: Jan. 23, 1979

Report Completed: Jan. 31, 1979

For Project:

Analyst: S.C.

Invoice #2373

Job #790005

CHECK ANALYSES - M466 in general

| Sample Marking | As | Au | As | Au | Previous Bondar Clegg. Nos. |
|----------------|-------|------|---------|--------------------|--------------------------------|
| | ppm | ppb | | | |
| 78 R 65 | 300 | 10 | 400 ✓ | <5 ✓ | |
| 66 | 10 | nd | 10 ✓ | <5 ✓ | |
| 67 | 15 | nd | 22 ✓ | <5 ✓ | |
| 68 | 20 | 10 | 22 ✓ | <5 ✓ | |
| 69 | 2 | * | <2 ✓ | <10 ✓ | |
| 70 | 2 | nd | 3 ✓ | <5 ✓ | |
| 78 R 91 | 80 | 10 | 100 ✓ | <5 ✓ | -20 mesh included |
| 78 R 201 | 15 | * | 55 ✓ | <15 ✓ | |
| 02 | 100 | * | 240 ✓ | 15 ✓ | |
| 03 | 150 | * | 340 ✓ | 110 ✓ | |
| 04 | 20 | * | 360 ✓ | <15 ✓ | |
| 05 | >1000 | * | 360 ✓ | 40 ✓ | |
| 19 | 30 | 180 | >1000 ✓ | 160 ✓ | |
| 20 | 800 | 10 | >1000 ✓ | 15 ✓ | |
| 21 | 300 | 400 | >100 ✓ | 340 ✓ | |
| 37 | 450 | nd | 430 ✓ | <5 ✓ | |
| 42 | 350 | 970 | 600 ✓ | 840 ✓ | |
| 55 | >1000 | 6560 | 30 ✓ | 5500 ✓ | |
| 57 | 150 | 860 | >1000 ✓ | 710 ✓ | |
| 78 R 259 | 150 | 50 | 35 ✓ | 90 ✓ | |
| 78 R 263 | 70 | 20 | 90 ✓ | 10 ✓ | |
| 66 | 30 | 140 | 85 ✓ | 260 ✓ | |
| 68 | 100 | 40 | 260 ✓ | 35 ✓ | |
| 269 | 150 | 10 | 260 ✓ | <5 ✓ | |
| 355 | 20 | 70 | 44 ✓ | 40 ✓ | |
| 56 | 30 | 30 | 52 ✓ | 50 ✓ | |
| 57 | 20 | 20 | 27 ✓ | 60 ✓ | |
| 58 | 10 | 10 | 27 ✓ | 30 ✓ | |
| 59 | 15 | nd | 25 ✓ | 25 ✓ | |
| 60 | 10 | 10 | 12 ✓ | 10 ✓ | |
| 81A | 380 | 20 | 270 ✓ | <5 ✓ | |
| 81B | 10 | 20 | 12 ✓ | 20 ✓ | |
| 82 | 15 | 10 | 23 ✓ | 20 ✓ | -20 mesh for Au |
| 83 | 25 | 10 | 45 ✓ | 10 ✓ | |
| 84 | 20 | 10 | 23 ✓ | 75 ✓ | |
| 85 | nd | * | 120 ✓ | 25 ✓ | |
| 86 | 2 | * | 6 ✓ | 10 ✓ | |
| 89 | 20 | nd | 58 ✓ | 10 30 ✓ | |
| 78 R 391 | 20 | 20 | 42 ✓ | 10 ✓ | |

REMARKS:
* Insufficient sample for Au analyses.

Signed: S. Charney

> greater than
% Mo x 1.6683 = % MoS₂ 1 Troy oz./ton = 34.28 ppm 1 ppm = 0.0001% nd = none detected ppm = parts per million
All values are believed to be correct to the best knowledge of the analyst based on the method and instruments used.

MASTER PRINTING LTD.



VANGEOCHEM LAB LTD.
1521 PEMBERTON AVE.,
NORTH VANCOUVER, B.C.,
CANADA V7P 2S3

986-5211
TELEPHONE: ~~688-2172~~
AREA CODE: 604

• Specialising in Trace Elements Analyses •

Certificate of Geochemical Analyses

—IN ACCOUNT WITH—
J.M.T. Services Corporation

Report No: 79 47 001

Page 2 of 4

Samples Arrived:

Report Completed:

For Project:

Analyst:

Attention:

| Sample Marking | As ppm | Au ppb | As | Au | | |
|----------------|--------|--------|-------|-------|---|----------|
| 78 R 392 | 20 | 20" | 34 ✓ | 10 ✓ | | |
| 93 | 2 | 10 " | 11 ✓ | 10 ✓ | | |
| 94 | 15 | 20 " | 18 ✓ | 15 ✓ | | |
| 95 | 18 | 10 " | 22 ✓ | 5 ✓ | | |
| 96 | 12 | 10 " | 14 ✓ | 25 ✓ | | |
| 97 | 15 | 20 " | 13 ✓ | 25 ✓ | | |
| 98 | 25 | 20 " | 32 ✓ | 5 ✓ | | |
| 99 | 15 | 10 " | 22 ✓ | 15 ✓ | | |
| 400 | 8 | nd " | 11 ✓ | 10 ✓ | | |
| 05 | 4 | 20 " | 6 ✓ | <5 ✓ | | |
| 06 | 100 | 10 " | 164 ✓ | 15 ✓ | | |
| 78 R 408 | 8 | 40 " | 13 ✓ | 10 ✓ | | |
| 78 C 2 | 30 | 30 " | 52 ✓ | 320 ✓ | | |
| 13 | 70 | 30 " | 110 ✓ | <5 ✓ | | |
| 14 | 50 | 30 " | ✓ | | | |
| 15 | 70 | nd " | 110 ✓ | <5 ✓ | | |
| 22 | 8 | 10 " | 10 ✓ | <5 ✓ | | |
| 23 | 80 | 10 " | 116 ✓ | 35 ✓ | | |
| 24 | 8 | nd " | 65 ✓ | 5 ✓ | | |
| 36 | 180 | 80 " | 200 ✓ | 10 ✓ | ← | |
| 37 | 400 | 30 " | 200 ✓ | 5 ✓ | ← | |
| 38 | 150 | 20 " | 100 ✓ | 10 ✓ | ← | |
| 39 | 200 | 30 " | 200 ✓ | 15 ✓ | ← | |
| 40 | 60 | * " | 110 ✓ | <5 ✓ | | |
| 52 | 300 | 60 " | 320 ✓ | 10 ✓ | ← | |
| 53 | 350 | 10 " | 440 ✓ | <5 ✓ | | |
| 54 | 180 | 10 " | 424 ✓ | <5 ✓ | | |
| 56 | 50 | nd " | 110 ✓ | <5 ✓ | | |
| 57 | 160 | 10 " | 180 ✓ | <5 ✓ | | |
| 189 | 2 | 10 " | | 5 ✓ | | |
| 90 | 4 | nd " | | 10 ✓ | | |
| 92 | 2 | 50 " | | 15 ✓ | ← | |
| 93 | nd | * " | | 5 ✓ | | |
| 94 | 8 | 10 " | | <5 ✓ | | |
| 95 | 8 | nd " | | 5 ✓ | | |
| 98 | nd | 20 " | | 5 ✓ | | |
| 200 | 2 | 10 " | | 5 ✓ | | |
| 01 | nd | 30 " | | 10 ✓ | ← | |
| 78 C 202 | nd | 40 " | | 10 ✓ | ← | -20 mesh |

MASTER PRINTING LTD.

REMARKS:

* Insufficient sample for Au analyses.

" -20 mesh for Au analyses

Signed: S. C.

% Mo x 1.6683 = % MoS₂

1 Troy oz./ton = 34.28 ppm

1 ppm = 0.0001%

nd = none detected

ppm = parts per million

All values are believed to be correct to the best knowledge of the analyst based on the method and instruments used.



VANGEOCHEM LAB LTD.
1521 PEMBERTON AVE.,
NORTH VANCOUVER, B.C.,
CANADA V7P 2S3

986-5211
TELEPHONE: ~~986-5211~~
AREA CODE: 604

• Specialising in Trace Elements Analyses •

Certificate of Geochemical Analyses

-IN ACCOUNT WITH-
J.M.T. Services Corporation

Report No: 79 47 001 Page 3 of 4
Samples Arrived:
Report Completed:
For Project:
Analyst:

Attention:

| Sample Marking | As ppm | Au ppb | As | Au | | |
|----------------|-----------|-----------|---------|--------|---|---------------|
| 78 C 203 | nd | 20 | 11 ✓ | <5 ✓ | | |
| 04 | 15 | nd | | 20 ✓ | ← | |
| 05 | nd | nd | | | | |
| 06 | 15 | 30 | " | 5 ✓ | | |
| 07 | 4 | 20 | " | 5 ✓ | | |
| 249 | 60 | 40 | 100 ✓ | 10 ✓ | ← | |
| 50 | 30 | 20 | 45 ✓ | 10 ✓ | | |
| 55 | 30 | 20 | 56 ✓ | <5 ✓ | | |
| 57 | 20 | nd | 23 ✓ | 5 ✓ | | |
| 259 | 8 | 30 | 14 ✓ | 5 ✓ | | |
| 331 | nd | 10 | 12 ✓ | 25 ✓ | ← | -20 mesh |
| 78 C 348 | 2 | * | 13 ✓ | 25 ✓ | ← | -20 mesh |
| 77 R 857 | >1000 | 150 | >1000 ✓ | 130 ✓ | | |
| 886 | 80 | 30 | 90 ✓ | 10 ✓ | | COURTES RILEY |
| 900 | 50 | 30 | 53 ✓ | 5 ✓ | | |
| 77 R 915 | 80 | 90 | 95 ✓ | 110 ✓ | | |
| 77 C 716 | nd | nd | 3 ✓ | 5 ✓ | | |
| 17 | >1000 | 20 | >1000 ✓ | 55 ✓ | | |
| 18 | 30 | 10 | 21 ✓ | 5 ✓ | | |
| 19 | 400 | 30 | 250 ✓ | 30 ✓ | | |
| 20 | 250 | 70 | 210 ✓ | 30 ✓ | | |
| 34 | 4 | 20 | 25 ✓ | 5 ✓ | | |
| 35 | 40 | 20 | 28 ✓ | 20 ✓ | | |
| 36 | 20 | nd | 17 ✓ | 20 ✓ | | |
| 37 | 350 | 260 | 280 ✓ | 190 ✓ | | |
| 38 | 80 | 20 | 105 ✓ | 30 ✓ | | |
| 39 | 10 | nd | 8 ✓ | 10 ✓ | | |
| 40 | 25 | 20 | 21 ✓ | <5 ✓ | | |
| 41 | nd | nd | 2 ✓ | <5 ✓ | | |
| 742 | nd | 20 | 2 ✓ | <5 ✓ | | |
| 814 | 100 | 50 | 85 ✓ | 30 ✓ | | |
| 15 | 80 | 30 | 80 ✓ | 20 ✓ | | |
| 18 | >1000 | 5360 | >1000 ✓ | 7500 ✓ | | COURTES RILEY |
| 820 | 700 | 250 | 620 ✓ | 225 ✓ | | |
| 22 | 20 | 50 | 24 ✓ | 40 ✓ | | |
| 24 | 4 | nd | 4 ✓ | 5 ✓ | | |
| 27 | 4 | 80 | 25 ✓ | 5 ✓ | | |
| 77 C 833 | >1000 | 210 | >1000 ✓ | 260 ✓ | | |
| WH-78-24 | 4 | 100 | | | | |

MASTER PRINTING LTD.

REMARKS:

- * Insufficient sample for Au analyses.
- " -20 mesh for Au analyses only.

Signed: S. Cur

COMPARISON SET OF ANALYSES
QUEEN CHARLOTTE GOLD RESULTS

Feb. 79

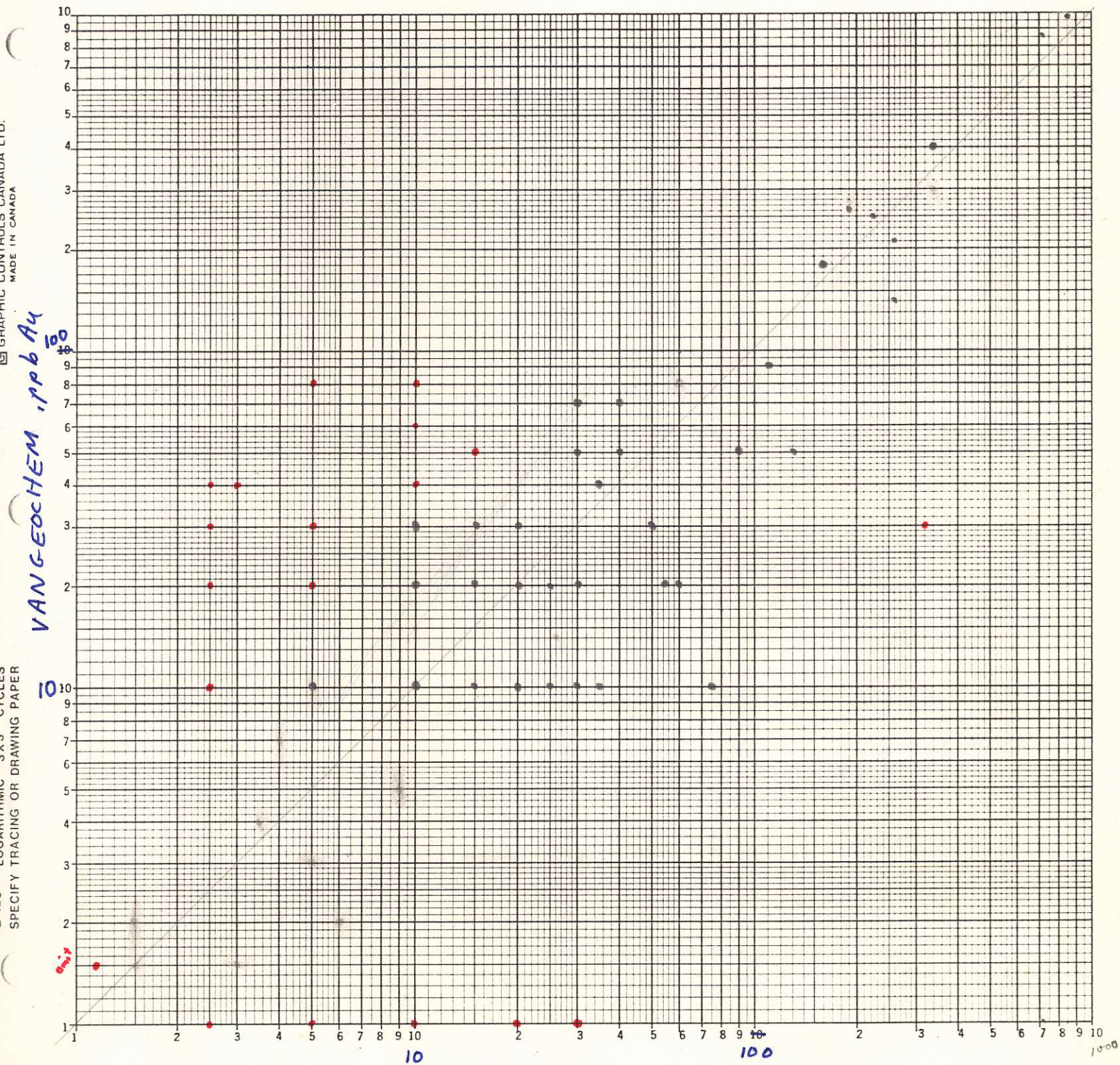

BONDAR CLEGG, ppb, Au

Note: Red indicates indeterminate positions e.g. 45ppb etc.

As PPM

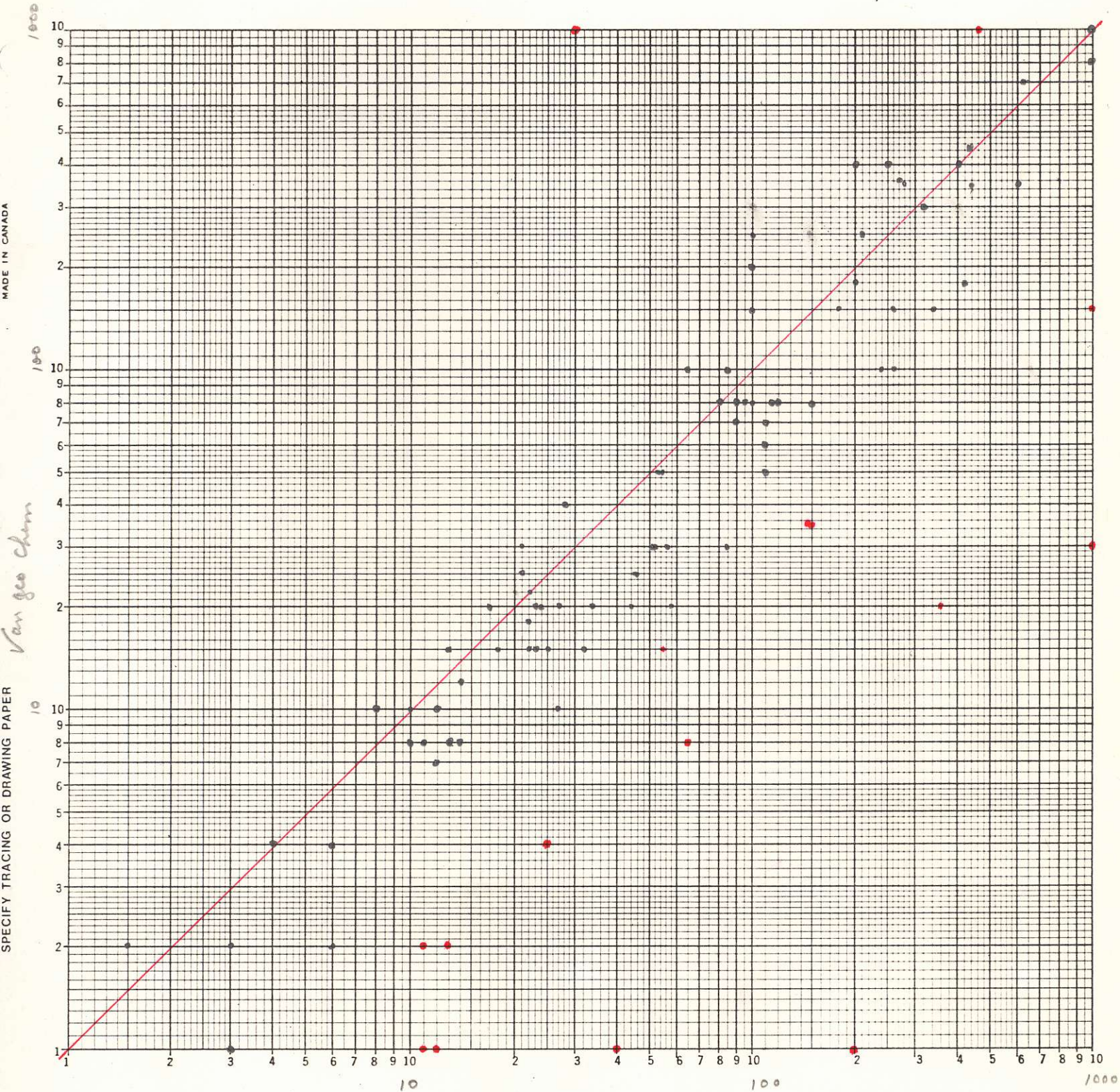

Bondar (log)