82 F/7 1:50,000 CANADA EDITION 2 82 F/7

Joins 82 F/10

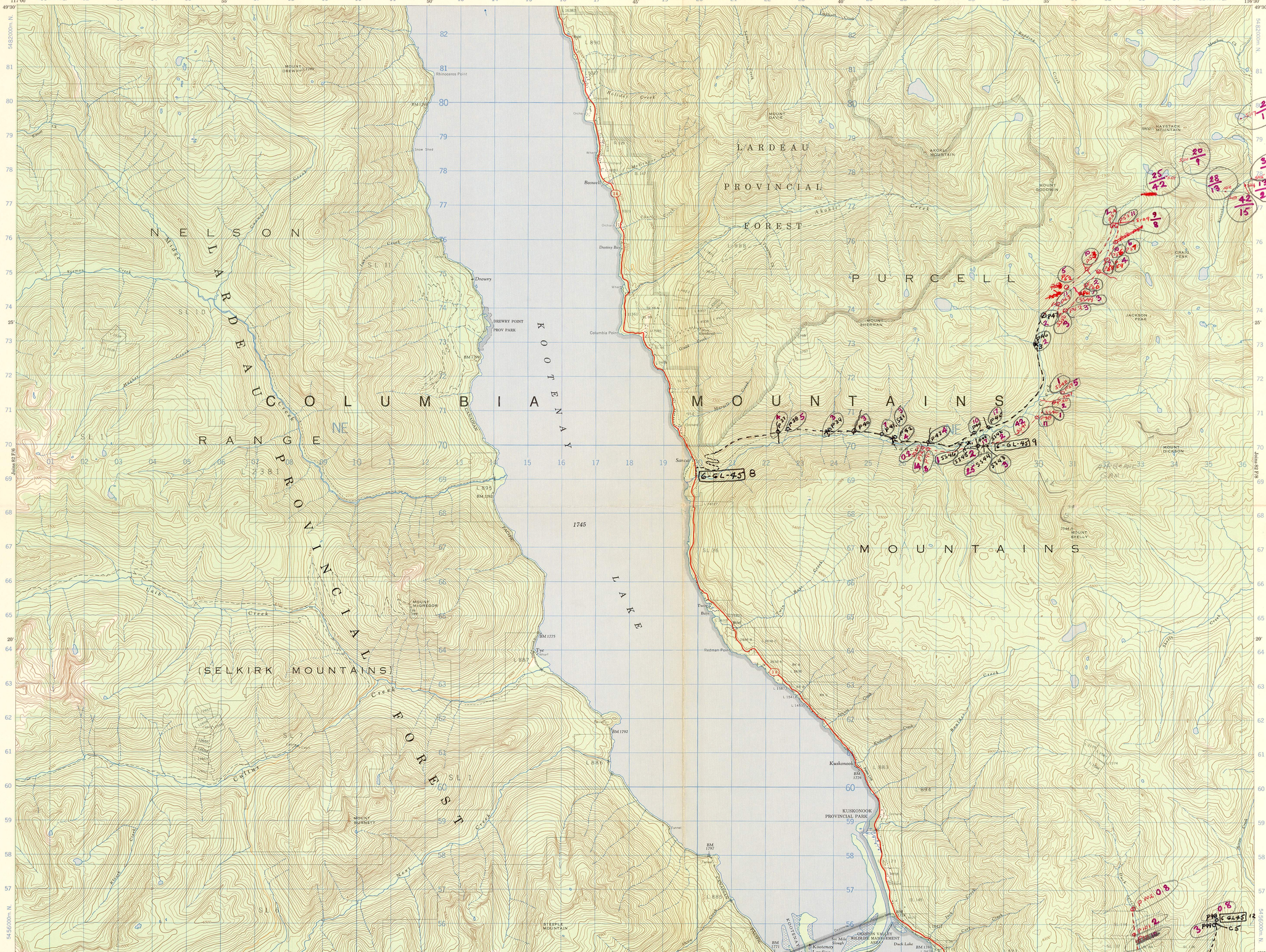

Refer to this map as: 82 F/7 EDITION 2 MCE SERIES A 721

CONVERSION SCALE FOR ELEVATIONS

Feet 100 200 300 400 500 600 700 800 900 1000

Metres 30 60 90 120 150 180 210 240 270 300

T.N.

0° 11' or 3 Mils — 21° 22' or 380 Mils

Grid North — Magnetic North

Use diagram only to obtain numerical values.
APPROXIMATE MEAN DECLINATION 1972
FOR CENTRE OF MAP
Annual change decreasing 2.2'

ONE THOUSAND METRE UNIVERSAL TRANSVERSE MERCATOR GRID ZONE 11

GRID ZONE DESIGNATION	100,000 M. SQUARE IDENTIFICATION
11 U	NE 5

EXAMPLE OF METHOD USED TO GIVE A REFERENCE TO NEAREST 100 METRES

THE FOLLOWING GRID REFERENCE IS A SAMPLE ONLY AND DOES NOT REFER TO A POINT ON THIS MAP

REFERENCE POINT	CHURCH (as above)	
EASTING: Read number on grid line immediately to left of point Estimate tenths of a square from this line eastward to point	97	$\frac{5}{975}$
NORTHING: Read number on grid line immediately below point Estimate tenths of a square from this line northward to point	98	$\frac{4}{984}$

EXAMPLE: MILITARY GRID REFERENCE 975984

Nearest similar grid reference 100,000 metres (about 63 miles)

Produced by the SURVEYS AND MAPPING BRANCH, DEPARTMENT OF ENERGY, MINES AND RESOURCES. Updated from aerial photographs taken in 1969. Culture check 1970. Printed 1973.

Copies may be obtained from the Canada Map Office, Department of Energy, Mines and Resources, Ottawa, or your nearest map dealer.

© Canada Copyrights Reserved 1973

inches 0 1 2 — 0 1 2 3 4 5 centimetres

BRITISH COLUMBIA GEOLOGICAL SURVEY

This reference scale bar has been added to the original image. It will scale at the same rate as the image, thereby it can be used as a reference for the original size.

Roads:	Routes:	dual highway	more than 2 lanes
hard surface, all weather	pavée, toute saison	2 lanes or separate 2 lanes	less than 2 lanes
hard surface, all weather	pavée, toute saison	2 lanes	more than 2 lanes
loose or stabilized surface, all weather	gravier agglomèré, toute saison	2 lanes or more	less than 2 lanes
loose surface, dry weather and unclassified streets	de gravier, temps sec et rues hors classe	2 lanes or plus	more than 2 lanes
cart track	de terre		
trail or portage	sentier ou portage		

BOSWELL

KOOTENAY LAND DISTRICT

BRITISH COLUMBIA

Scale 1:50,000 Échelle

Miles 1 0 1 2 3 Milles

Metres 1000 0 1000 2000 3000 4000 Mètres

Yards 1000 0 1000 2000 3000 4000 Verges

This Provisional Map is equivalent to a standard map in accuracy of content.

Some names on this map are not yet official. Corrections or additions are invited by the Surveys and Mapping Branch.

CONTOUR INTERVAL 100 FEET
Elevations in Feet above Mean Sea Level
North American Datum 1927
Transverse Mercator Projection

Cette carte provisoire équivaut une carte régulière au point de vue précision de l'information.

Certains noms inscrits sur cette carte ne sont pas encore officiels. La Direction des levés et de la cartographie savurait gré au public de lui signaler corrections et additions.

ÉQUIDISTANCE DES COURBES 100 PIEDS
Élévations en pieds au-dessus du niveau moyen de la mer
Système de référence géodésique nord-américain, 1927
Projection transverse de Mercator

Établie par la DIRECTION DES LEVÉS ET DE LA CARTOGRAPHIE, MINISTÈRE DE L'ÉNERGIE, DES MINES ET DES RESSOURCES. Mise à jour à l'aide de photographies aériennes prises en 1969. Vérification des ouvrages en 1970. Imprimée en 1973.

Ces cartes sont en vente au Bureau des Cartes du Canada, ministère de l'Énergie, des Mines et des Ressources, Ottawa, ou chez le vendeur le plus près.

© Canada 1973, tous droits réservés

82 F/7
EDITION 2

841793
C445.