

840883

Property Submission:
Brad Claim

April 12, 1971.

Mr. Wayne Tisdale,
Box 338,
Cache Creek, B.C.

Dear Mr. Tisdale:

Thank you for your letter of March 26, and the enclosed maps and samples of your Brad claim group in British Columbia.

We are intrigued by this prospect and would like to have your thoughts on the terms of possible deals.

In your telephone call, you indicated assays of 0.2% Cu, 0.3% Cu and 0.001% MoS₂ from the trenches. The samples attached to your letter are higher grade, - would you care to comment?

We understand that you have made this submission voluntarily and that you acknowledge that Gulf did not approach you to telephone us concerning your submission. It is also agreed that Gulf is under no obligation to make any payment of any kind whatsoever to you, or any other party, for receiving, considering and/or using the information you have disclosed. Nor does Gulf assume any limitation on how it may decide to use the information you have disclosed.

Thank you for your submission to Gulf Minerals Canada Limited.

Yours very truly,

F. C. Perry,
Manager - Exploration.

/gm

Dear Mr. Tisdale.

April 1, 11

I Thank you for your letter of March 26, 1911 and the enclosed maps and samples of your Broad claim group in British Columbia. We are intrigued by this prospect and would like to ^{have your thoughts on} ~~enquire about the terms of~~ ^{private deal} ~~the conditions~~ you for possible future negotiations.

In your phone call, ~~to Mr. F.C. Perry~~ you indicated assays from trenches of 0.2% Cu, 0.3% Cu and 0.001% MoS₂. ^{from the trenches higher grade. Would} The samples attached to your letter are ~~about 2% Cu~~ ^{more?} you care to comment? We are returning ~~the topographic map and the data~~ your maps to you.

VVH
FCP.

3 5 2

~~HDK~~
HDK

Box 338,
Cache Creek, B.C.
March 26, 1971

Gulf Minerals Canada Ltd.,
Suite 1300,
10 King St. East,
Toronto, Ont.

Attention: Mr. Perry

Dear Mr. Perry:

In regard to my telephone call of March 24th, in which I promised to forward information on a copper mineral showing, I have enclosed a topographic sheet on which I have marked the area staked; also, a claim sketch of Brad 1-88, marking the position of showing.

Previous work done in the area consists of three trenches approximately 200 feet long, which has uncovered considerable bedrock from which the enclosed rock has been taken.

Trusting this information is helpful, I would be pleased to show this property to you at any time in the near future.

Sincerely,

Wayne Tisdale
Wayne Tisdale

Box 338,
Cache Creek, B.C.,
March 26, 1971

Gulf Minerals Canada Ltd.,
Suite 1300,
10 King St. East,
Toronto, Ont.

Attention: Mr. Perry

Dear Mr. Perry:

In regard to my telephone call of March 24th, in which I promised to forward information on a copper mineral showing, I have enclosed a topographic sheet on which I have marked the area, also, a claim sketch of Brad I-88, showing the location of showing. The area consists of three trenches approximately 100 feet long, which has uncovered considerable rock from which the enclosed rock has been taken.

RECEIVED
MAR 29 1971

GULF MINERALS
CANADA LIMITED
TORONTO OFFICE

Trusting this information is helpful, I would be

pleased to show this property to you at any time in the near future.

Sincerely,

Wayne Tisdale

File note March 31, 1971.

Brad claim group 1-88, Vernon B.C.

Area underlain by volcanics of the Kamloops group (Tertiary), Permian-Permian sedimentary and volcanic rocks and Shuswap, Precambrian and volcanic rocks and meta-sediments. Very complicated geology includes flows, tuffs, pyroclastics and sediments. (Attached copies of magnetic and topo maps). The low-contrast magnetic area in the southern half of the claim block is Jurassic or Cretaceous acid rocks, granodiorite, monzonite et al. Large porphyry copper deposits occur within this group of rocks a short distance southwest of the area. The magnetic maps in our file were very helpful for evaluation. The prospect appears to be interesting enough to warrant further consideration. More detailed research on latest maps will have to be done on this prospect.

H. D. Krippins
April 1, 1971.

21

Wayne Fossil ^{21 years old} 457 6743
_{March 1971} Cache Creek

Cache Creek

Maggie mine

adjacent to \nearrow Bethlehem copper

(250 claims)

88 claims on a showing of copper
Monte Lake

30 miles SE of Kamloops

- native copper - trenches
- granite -

0.2% Cu
0.3% Cu
1001 MoS₂

25'
24'
Tp 16
23
22
21
20'

Joins Map 5213G, Stump Lake

Brad Collins
Tisdale
1971

1" = 1 Mile
Map 5214G
Westwood, Bd
82 4/5



geophysical paper
1216
Uxman, B.C.
Sheet 82L

Joins Map 7217G, Ashcroft

Tp 17
24
Tp 16
21
18
15
12
9
6
3

Brad Claims
Tisdale
March 1971

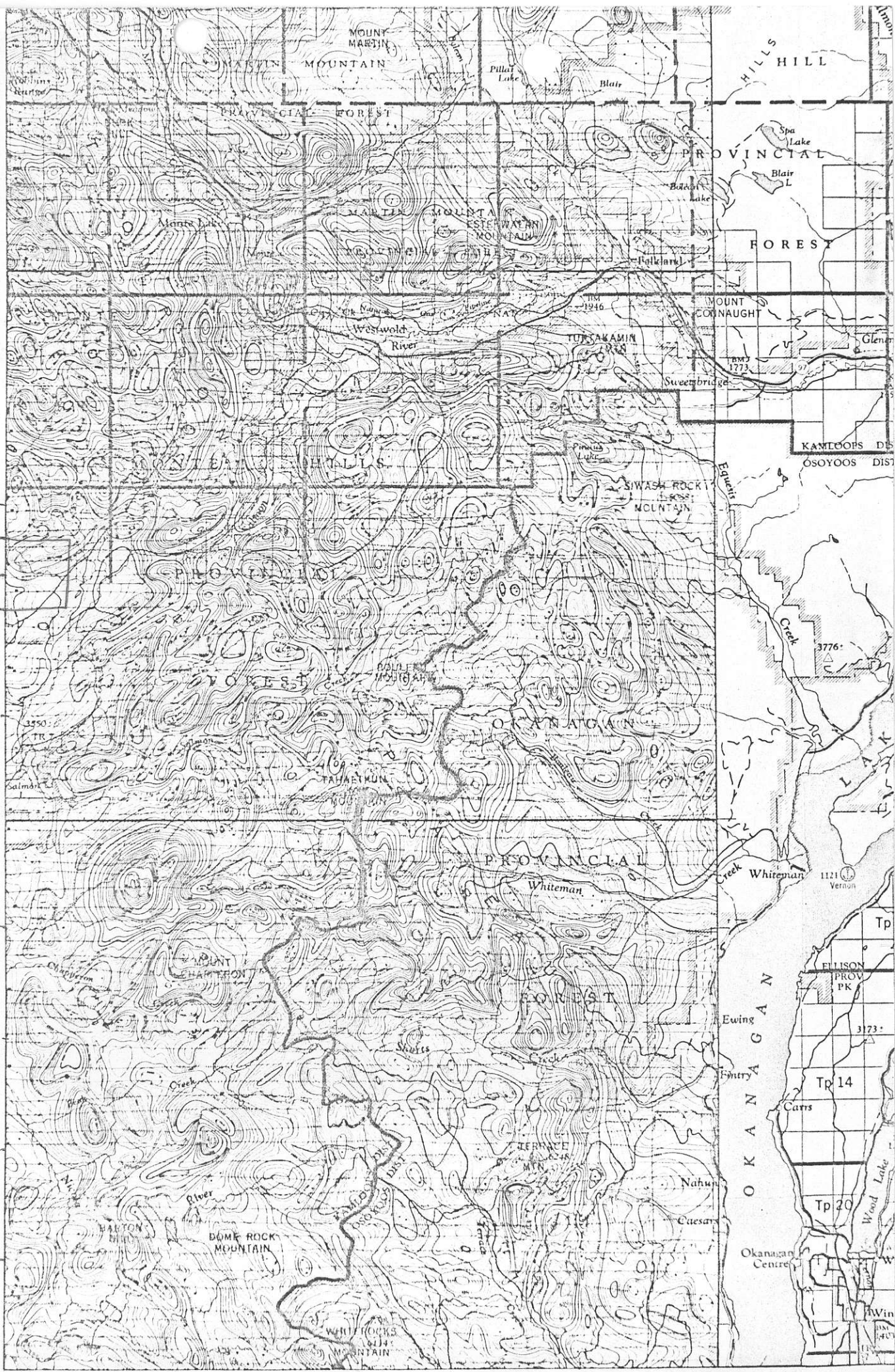

50°00'

30'

1" = 2 m
Vernon, B.C.
Sheet 82 4/sw
2nd Status Edition

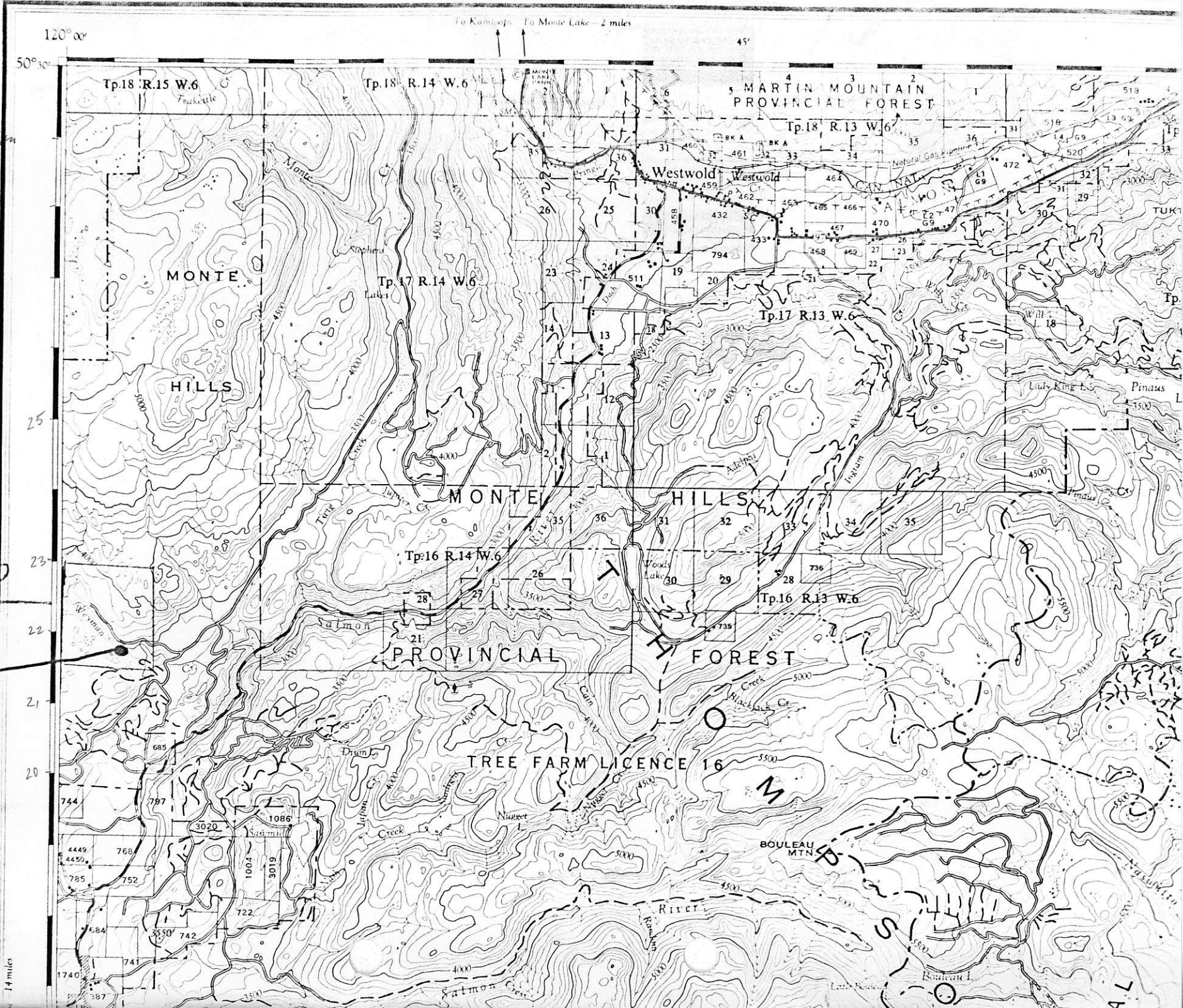

To Kamloops To Monte Lake - 2 miles

120° 00'

45'

50° 30'

Tp. 18 R. 15 W. 6

Tp. 18 R. 14 W. 6

Tp. 18 R. 13 W. 6

Tp. 17 R. 14 W. 6

Tp. 17 R. 13 W. 6

Tp. 16 R. 14 W. 6

Tp. 16 R. 13 W. 6

PROVINCIAL

FOREST

TREE FARM LICENCE 16

BOULEAU MTN

Est. D
1-89
D. King

1/4 miles

[FCP] → file NTS. 82L April 15, 1911

File Note: phone call to Wayne Tisdale, Cache Creek, BC.
(604)-457-6113., 1³⁰ p.m.

phone answered by Mr. Chief Colombo, 28 years old, originally from Timmins, then Islington (his parents still there).

The assays are from bulk samples in the trenches, 75lbs, 50lbs, 100lbs.
average grade 0.38% Cu.

Deal: very flexible (very - very.)

Example: Down payment \$10,000 toward 6 month option (88 claims)
options 6 month - 1 year, payment \$15,000 every 6 months

Tisdale and Colombo are very interested in working agreements.

Many parties have approached them for a stock play (promotion).

But they are not interested in it; they want to find a mine.

geology, Trenches in granite, north border of claim group at edge of volcanics. About 3 1/2 miles to the northwest to volcanics.

We will send long & lat info on trenches. I'd like to plot those exactly. Tisdale & Colombo are very heavily prospecting and have more prospects and much tie-on land.

on the Brad-group west of Vernon, they are dealing with several companies.

I told him, that we may look at the property if we are somewhere in the vicinity. We can contact them at night at above phone number. HausDK.

Nothing more heard from them HDK, Dec. 1, 11

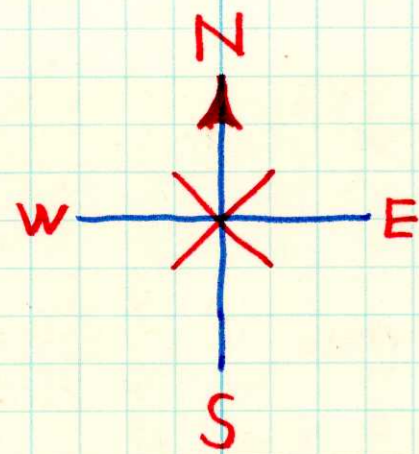

BRAD

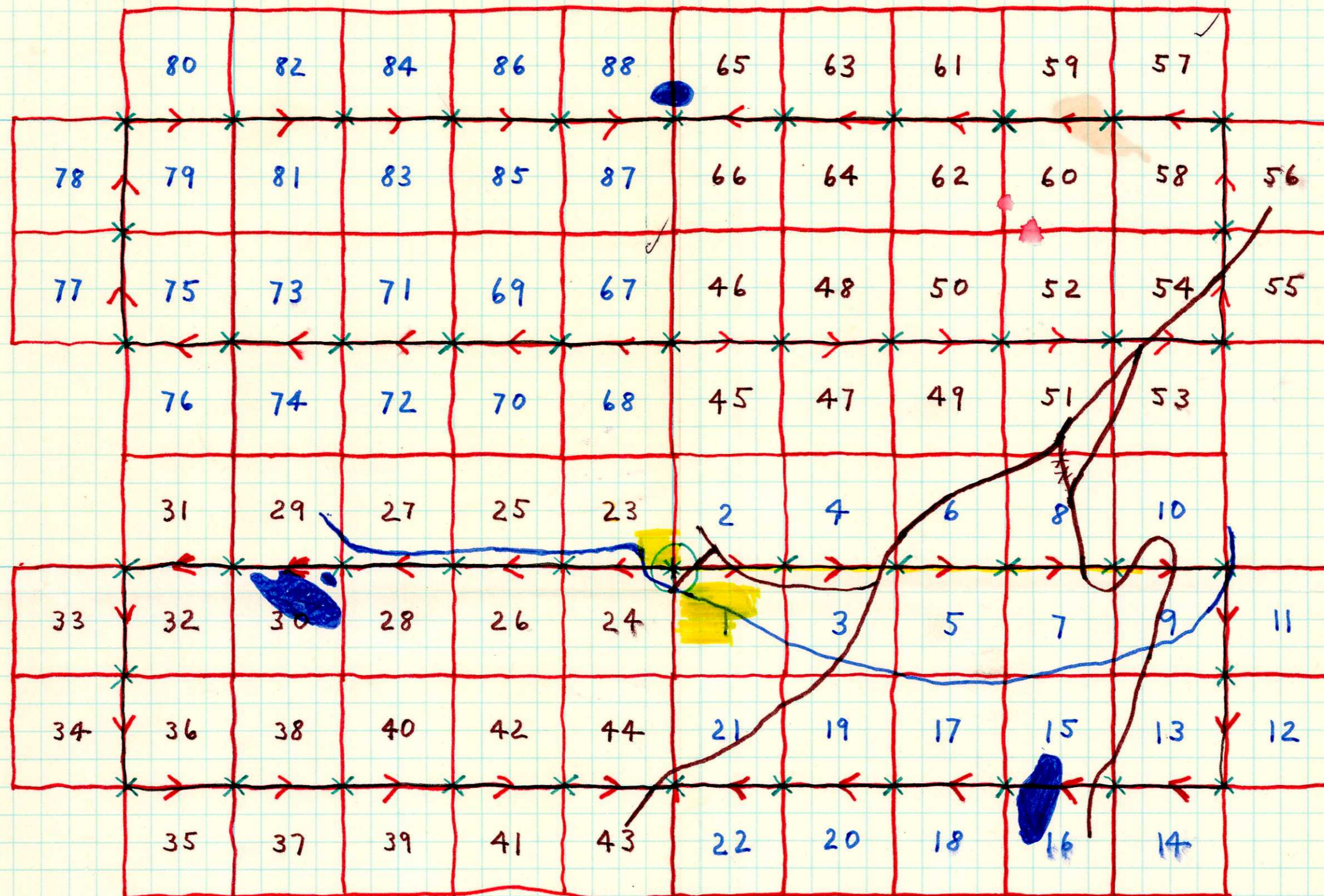





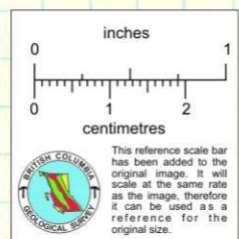

NOTE:

MAR. Finals #9 + #10, were found at the same place as BRAD finals #9 + #10.
 MAR. Locator - J.E. Smith
 July 14/70

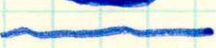
BRAD #1 - #22 - March 5/71 Tags 237401 - 22 inc.
 BRAD #23 - #44 - March 6/71 Tags 237423 - 44 inc.
 BRAD #45 - #66 - March 7/71 Tags 237445 - 66 inc.
 BRAD #67 - #88 - March 8/71 Tags 237467 - 88 inc.



 direction travelled
 post
 lake
 creek
 main roads
 location line
 showing