PROVISIONAL MAP
82 J/11

1:50,000

CANADA

EDITION 1

CARTE PROVISOIRE
82 J/11

Refer to this map as: 82 J/11 EDITION 1 ASE SERIES A 771

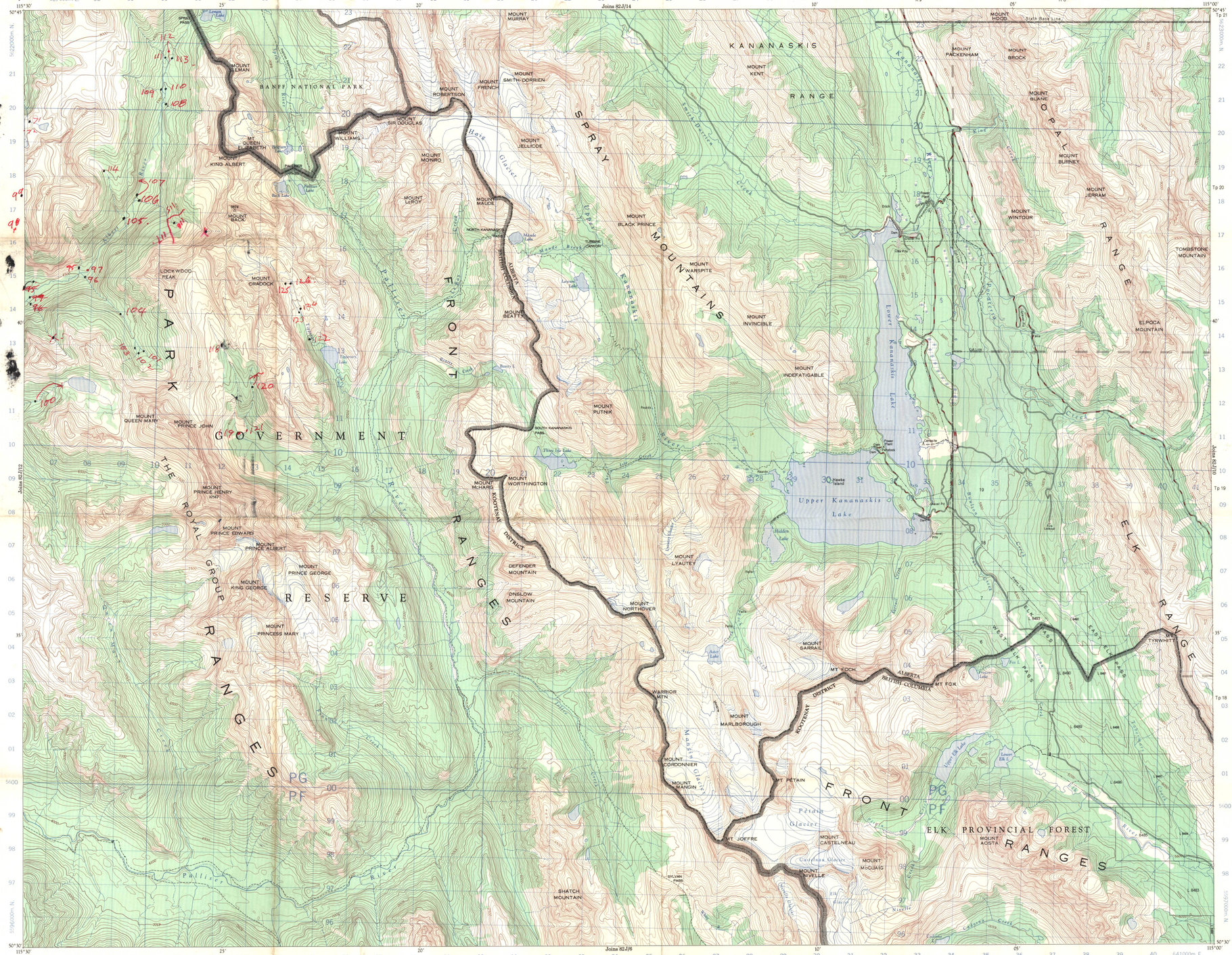

Compiled, 1962, by the SURVEYS AND MAPPING BRANCH, DÉPARTEMENT OF ENERGY, MINES AND RESOURCES, from aerial photographs taken in 1954-58. Field surveys and culture check 1959. Printed 1967.

Copies may be obtained from the Map Distribution Office, Department of Energy, Mines and Resources, Ottawa.

Roads:
hard surface, all weather ..... paved, route savoir ..... more than 2 lanes / plus de 2 voies ..... 2 lanes / 2 voies
hard surface, all weather ..... paved, route savoir ..... more than 2 lanes / plus de 2 voies ..... 2 lanes / 2 voies
loose or stabilized surface, all weather ..... gravel, agglomeré, route savoir ..... 2 lanes or more / 2 voies ou plus ..... less than 2 lanes / moins de 2 voies
loose surface, dry weather ..... de gravier, pénode sèche .....
cart track ..... de terre .....
trail or portage ..... sentier ou portage .....

Routes:

inches
0 1 2
0 1 2 3 4 5
centimetres

This reference scale bar is provided to ensure the original image is self scale at the same rate as the original map. It can be used as a reference for the original size.

KANANASKIS LAKES
BRITISH COLUMBIA - ALBERTA

SCALE 1:50,000 ÉCHELLE

Miles 1 0 1 2 3 Miles
Metres 1000 500 0 1000 2000 3000 4000 Mètres
Yards 1000 500 0 1000 2000 3000 4000 Verges

CONTOUR INTERVAL 100 FEET
Élévations en feet au dessus du niveau moyen de la mer
North American Datum 1927
Transverse Mercator Projection

Some names on this map are not yet official. Corrections or additions are invited by the Surveys and Mapping Branch.
This Provisional Map is equivalent to a standard map in accuracy of content.

ÉQUIDISTANCE DES COURBES: 100 PIEDS
Élévations en pieds au-dessus du niveau moyen de la mer
Nouveau de référence nord-américain 1927
Projection transverse de Mercator

Certains noms inscrits sur cette carte ne sont pas encore officiels. La Direction des levés et de la cartographie saurait gré au public de lui signaler corrections et additions.
Cette carte provisoire est l'équivalente d'une carte régulière au point de vue précision de l'information.

Rédigée en 1962, par la DIRECTION DES LEVÉS ET DE LA CARTOGRAPHIE, MINISTÈRE DE L'ÉNERGIE, DES MINES ET DES RESSOURCES, d'après des photographies aériennes prises en 1954-58. Levés sur le terrain et vérification des ouvrages en 1959. Imprimée en 1967.

Ces cartes sont en vente au Bureau de distribution des cartes, ministère de l'Énergie, des Mines et des Ressources, Ottawa.

CONVERSION SCALE FOR ELEVATIONS
Feet / Pieds
Metres / Mètres

T.N.
1°21' W 24 Mills
20°54' E 371 Mills
Grid North
Magnetic North

Use diagram only to obtain numerical values.
APPROXIMATE MEAN DECLINATION 1965
FOR CENTRE OF MAP
Annual change decreasing 3.1'

GRID ZONE DESIGNATION	100,000 M. SQUARE IDENTIFICATION
11 U	PG / PF — 56

TO GIVE A REFERENCE TO NEAREST 100 METRES

EXAMPLE:	ROAD JUNCTION
EASTING: Read number on grid line immediately to left of point. Estimate tenths of a square from this line eastward to point.	36 / 7 / 367
NORTHING: Read number on grid line immediately below point. Estimate tenths of a square from this line northward to point.	11 / 4 / 114
MILITARY GRID REFERENCE	367114

Nearest center grid reference 100,000 metres (about 62 miles)

ONE THOUSAND METRE
UNIVERSAL TRANSVERSE MERCATOR GRID
ZONE 11

CARTER MAPPING LIMITED
510-5 STREET S.W. CALGARY 3
264-1230 AREA CODE 403

82 J/11
EDITION 1

840785 Pedley Pass

MAPS
GEOLOGICAL SURVEY
REGIONAL