

840710

GIVER CLAIM

D1

13 JUNE
1983

PARTNER: JIM ARMSTRONG

WEATHER: CLOUDY - OVERCAST

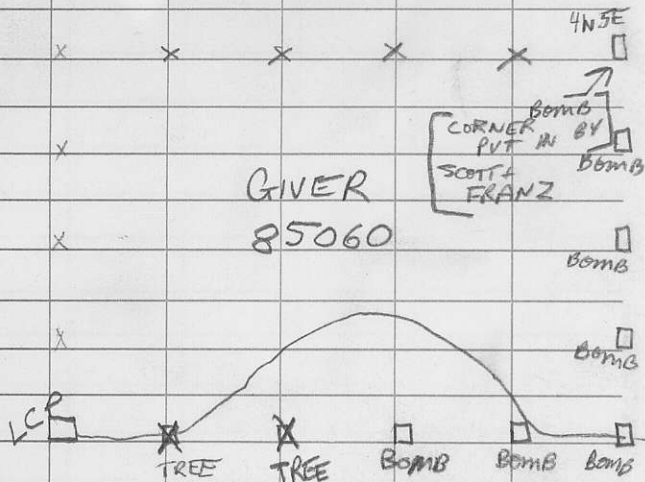

GIVER
85060

TAKER
62106

LCP

p. 2

CLAIM NAME: GIVER

LOCATOR : M. THICKE

FMC # : 225865

DATE : JUNE 13 / 1983

TIME COMMENCED: 8:15 AM

CLAIM NAME: TAKER

LOCATOR : M. THICKE

FMC # : 225865

DATE: JUNE 13 / 1983

TIME COMMENCED: 8:15 A.M.

ID POST

- GIVER

ON # IE

85060

COMMON LINE JUNE 13, 1983

ON TREE

Tagged

- TAKER
OS IE

62106
JUNE 13, 1983

[ID POST]

CL

ON TREE
Tagged

GIVER

ON 2E

85060

JUNE 13, 1983

TAKER

OS 2E

62106

JUNE 13, 1983

[ID POST]

CL

- BOMB
Near creek

make tags: - GIVER

ON 3E

85060

JUNE 13, 1983

- ~~GIVER~~ TAKER

OS ~~ON~~ 3E

62106

JUNE 13, 1983

110 POST

- BOMB ON TALUS
SLOPE

make tags for: - GIVER
85060
ON 4E
JUNE 13/83

- TAKER
62106
OS 4E
JUNE 13/83

CP

- BOMB near creek
in talus

make tags for: - GIVER
85060
ON 5E
JUNE 13/83

- TAKER
62106
OS 5E
JUNE 13/83

BOMB IN GRASSY
GULLY

ID POST

GIVER

Tag a' 2x4 - GIVER

IN SE

85060

JUNE 13/83

ID POST

BOMB IN GRASSY
GULLY

Tag a 2x4 GIVER

2N SE

85060

JUNE 13/83

10 POST

BOMB near snow
patch

GIVER

3N 5E

85060

JUNE 13/83

Hit E bound line @ 3+450_E

plus 550 m N of corner
post bomb site

⇒ FRANZ & SCOTT MARKED
THE LOCATION OF

CP 4N 5E
GIVER

JUNE 13 / 83

JIM ARMSTRONG

MIKE GRAY

LCP

5E

COMMON

4N

PHOTO

A 11586-244

LINE T-8-244

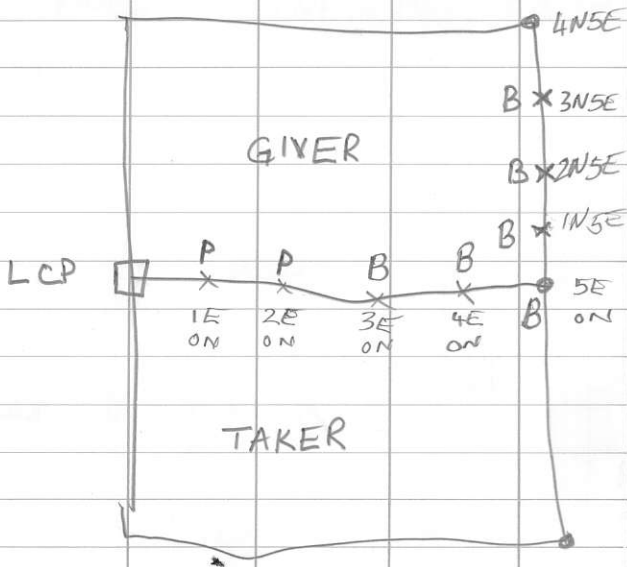

GIVER 85060

TAKER 62106

SAMPLE KN 2T1 R110
at 34440 F

JUNE 15, 1983

JIM ARMSTRONG

MIKE GRAY

OLLY

JUNE 14

START

8:30 a.m.

FINISHED

4:00 p.m.

JUNE 15

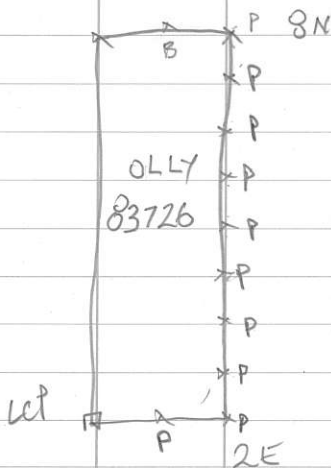

JUNE 16, 1983

JIM ARMSTRONG

MOSES WOOD

SUN 1

83734

START

JUNE 16

8:30 am

FINISH

JUNE 16

3:00 pm

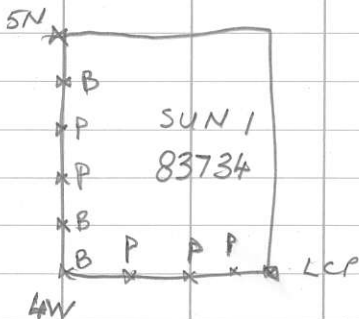

CLAIM STAKING

JUNE 13th
1983

PARTNER: JIM ARMSTRONG

WEATHER: CLOUDY OVERCAST

WORK: STAKED COMMON LINE E BETWEEN
GIVER & TAKER CLAIMS, WITH KIM & DEREK H.
(SE). THEN NORTHWARD FROM THE CORNER
POST 4N, JIM AND I RAN A LINE
TO COMPLETE GIVER CLAIM.

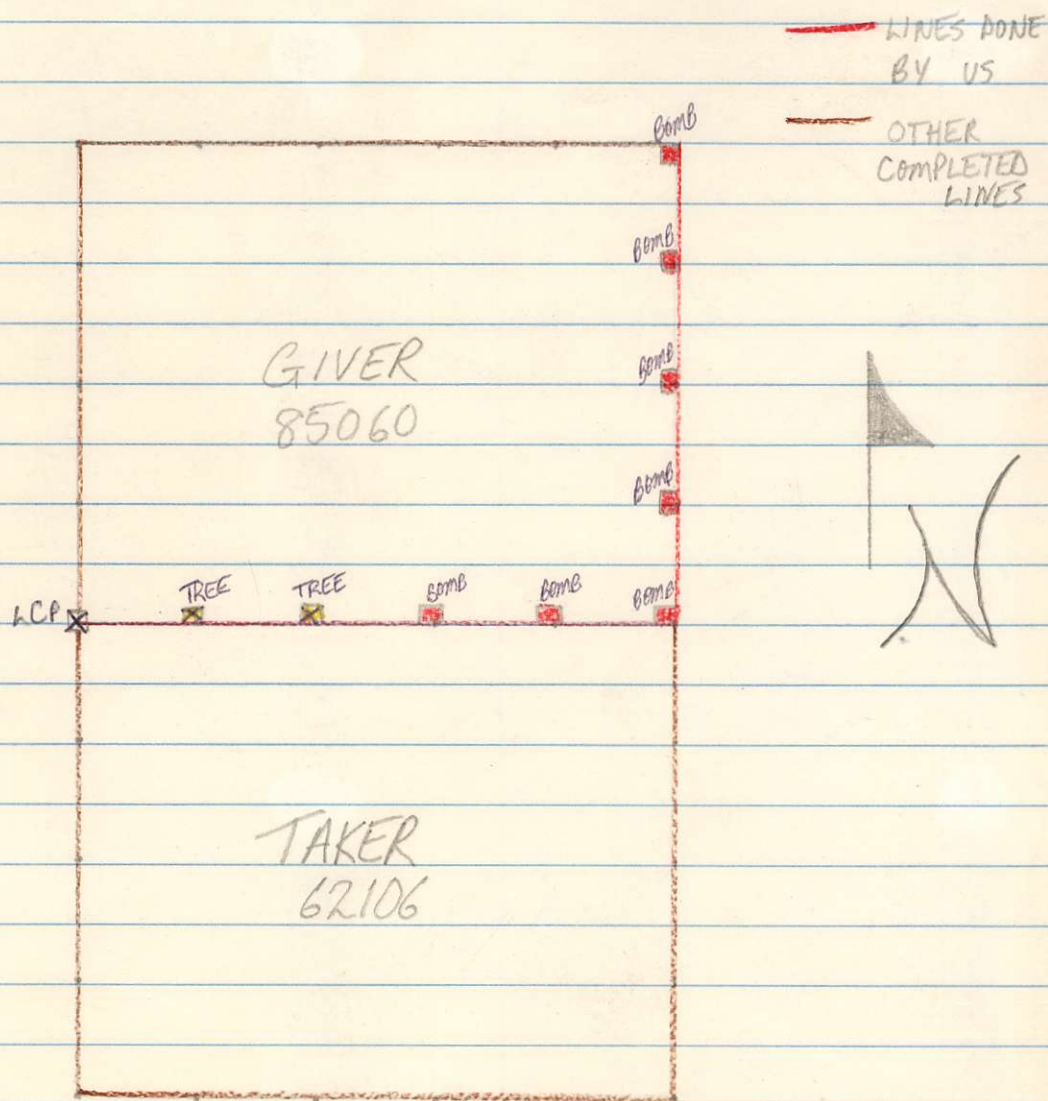

AIR PHOTO #

ALL BOMBING COMPLETED

M. GRAY