

olcus
 y Anomalous
 ted Trend of Vein A

100
65

San by - 1/2
100

*NOTED
 830603

olues Are in P.P.M.

KENKCO EXPLORATIONS (WESTERN) LTD.		
Chappelle Claims 01 - 14		
Omineca M.D., B.C.		
Gold in Soil		
DATA BY: R.W.S.; S.C.G.	N.T.S. 94 - E	PL. NO.:
DRAWN BY: J. O. L.	DATE: 24/11/70	SCALE:
TRACED BY:	DATE:	1" = 400'
REVISIONS:	FILE NO.	

GWP Data

	<u>BLG</u>	<u>Weak</u>	<u>MOD</u>	<u>Strong</u>
Au	5	10-20	40	→ above
Ag	0.8, 0.9	1.6-3.2, 3.6	6.4, 7.4	
Zn	62, 65	124-248, 260	498, 522	
Pb	17, 18	34-68 76-72	136, 146	
Cu	10, 14	20-40 20-56	80 114	

Stream Seds. Kennel

Pb - +100 ppm
Zn - +250 ppm

* { 160 - 450 ppm Au - A Vein Area. +100 ppm.
1.6 - 12.5 ppm Ag + 2 ppm.
Cu - 200 - 485 ppm + 200 ppm.

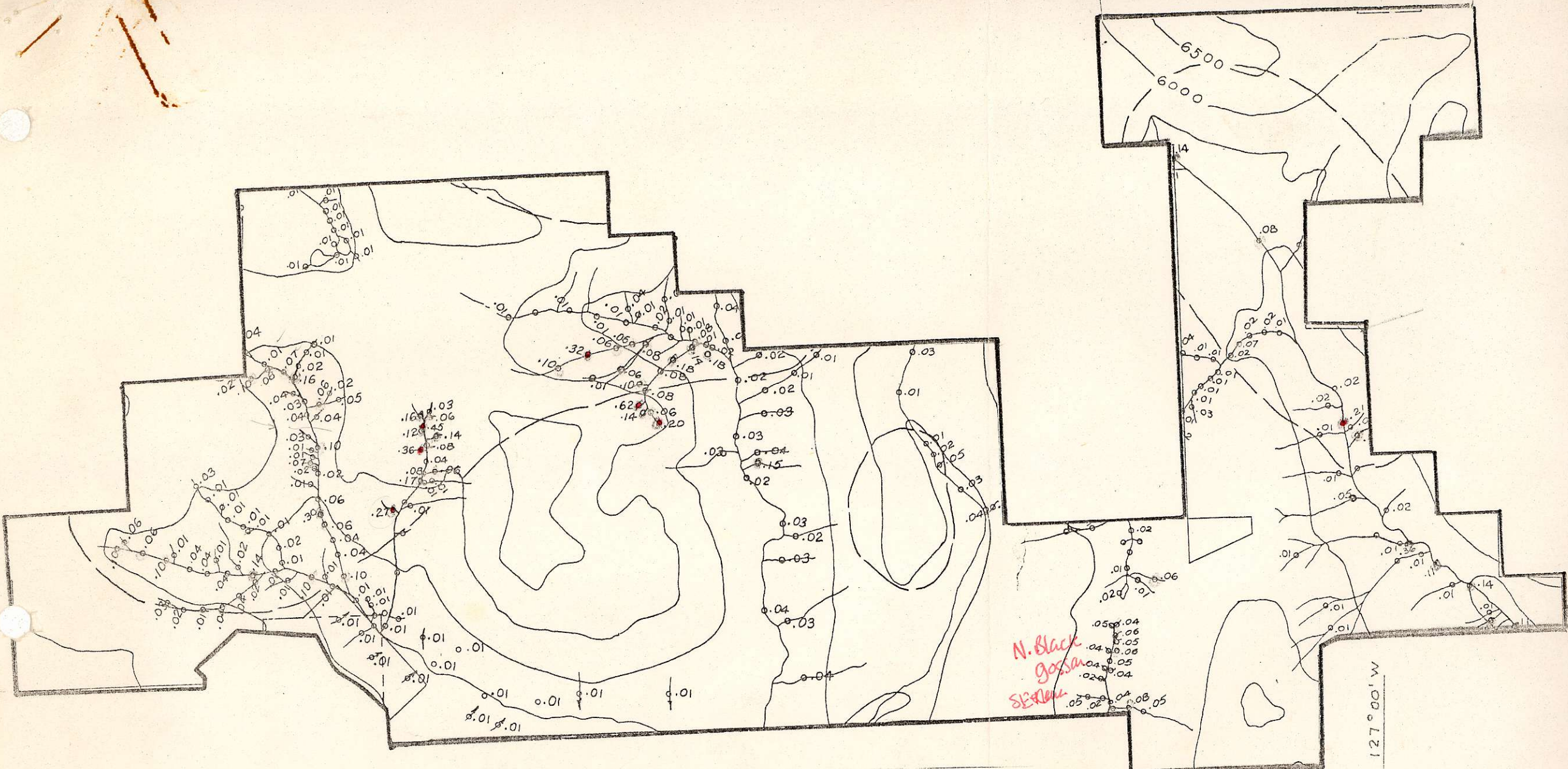

*N. Black
Gossan
SE 1/4*

127° 00' W

57° 16' N

KENNCO EXPLORATIONS (WESTERN) LIMITED

Chappelle Claims
Gold in Silt

Scale: 1" = 2640'

Date: April 1974

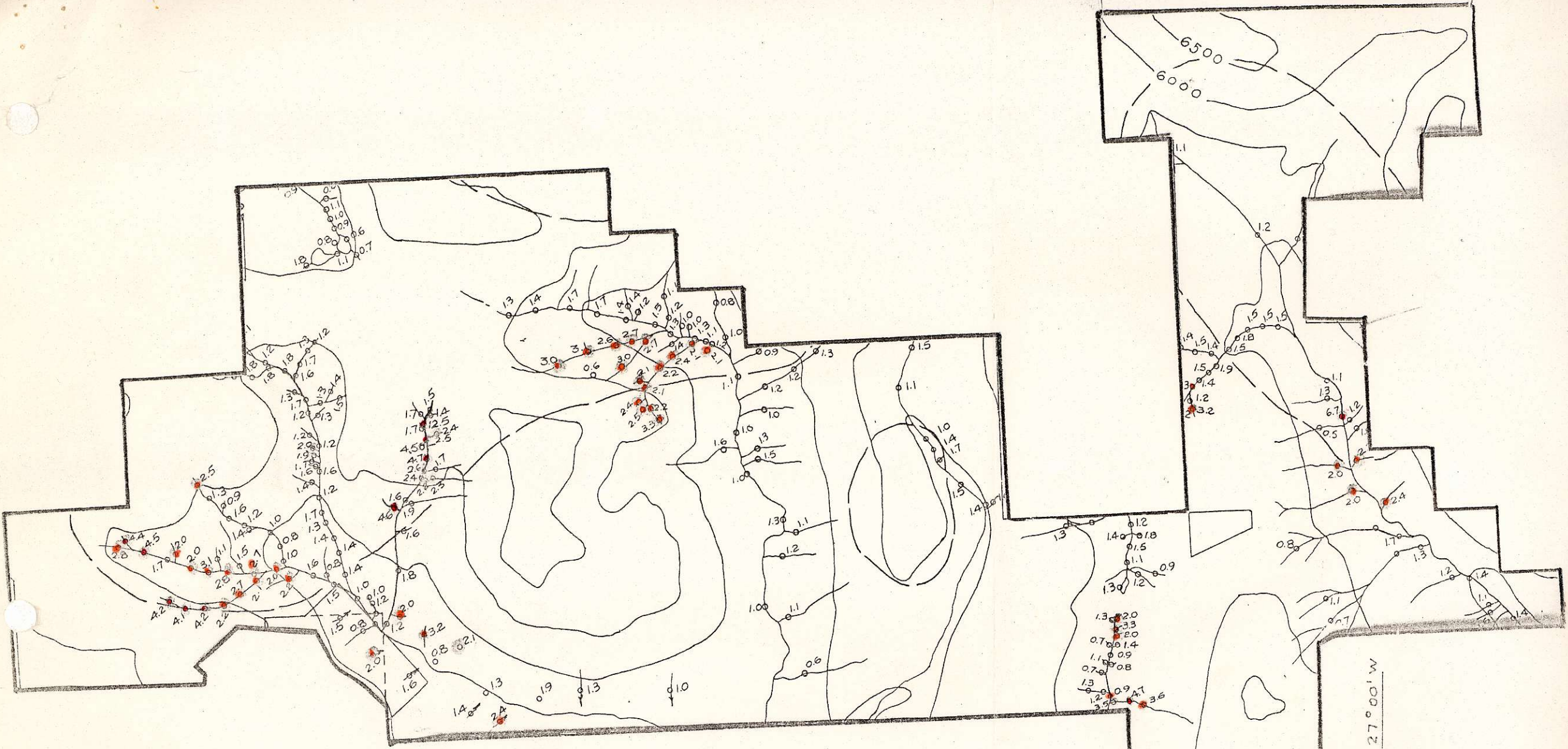

KENCO EXPLORATIONS (WESTERN) LIMITED

Chappelle Claims
Silver in Silt

Scale : 1" = 2640'

Date : April 1974

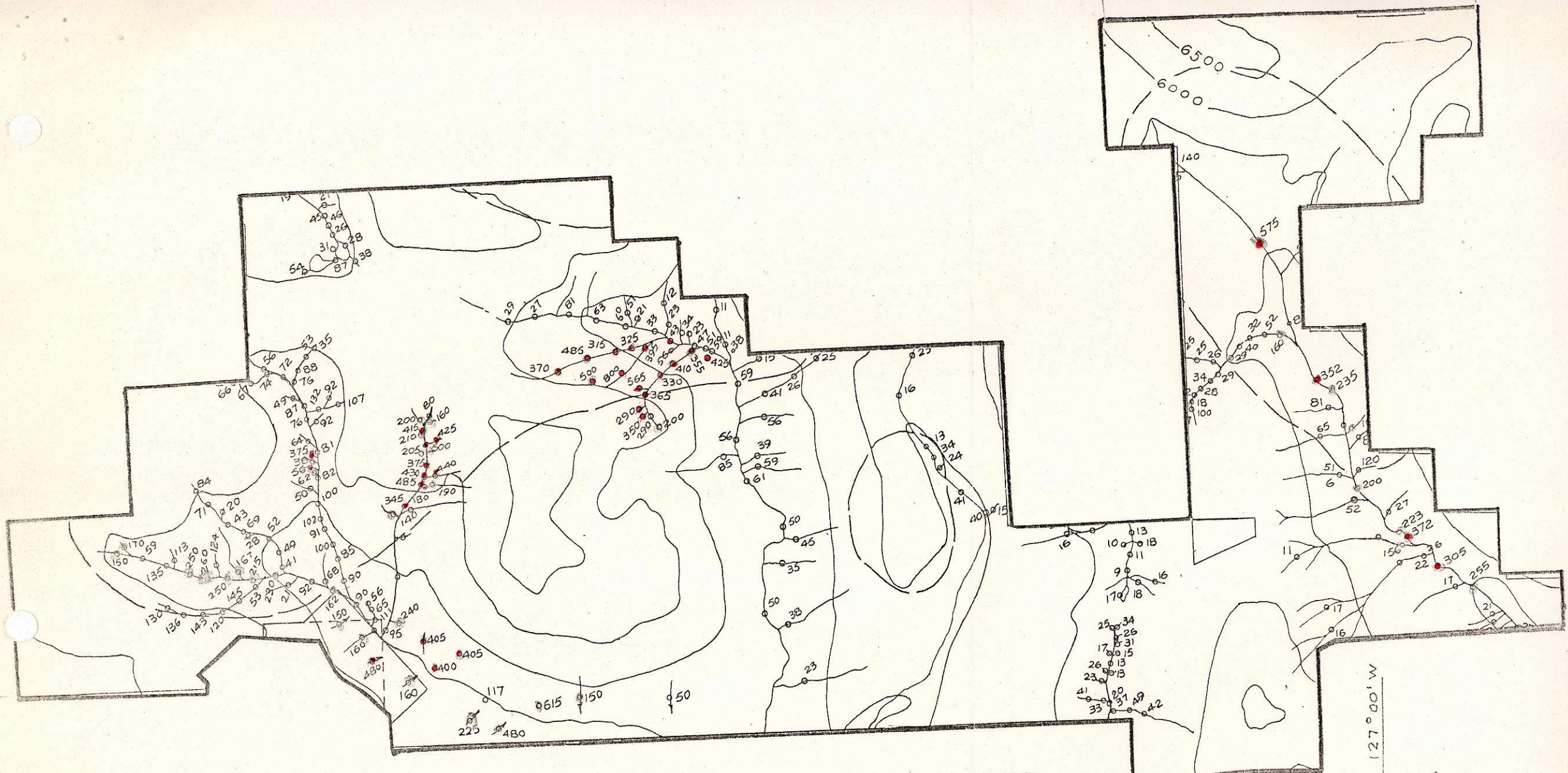

KENNCO EXPLORATIONS (WESTERN) LIMITED

Chappelle Claims
Copper in Silt

Scale : 1" = 2640'

Date : April 1974

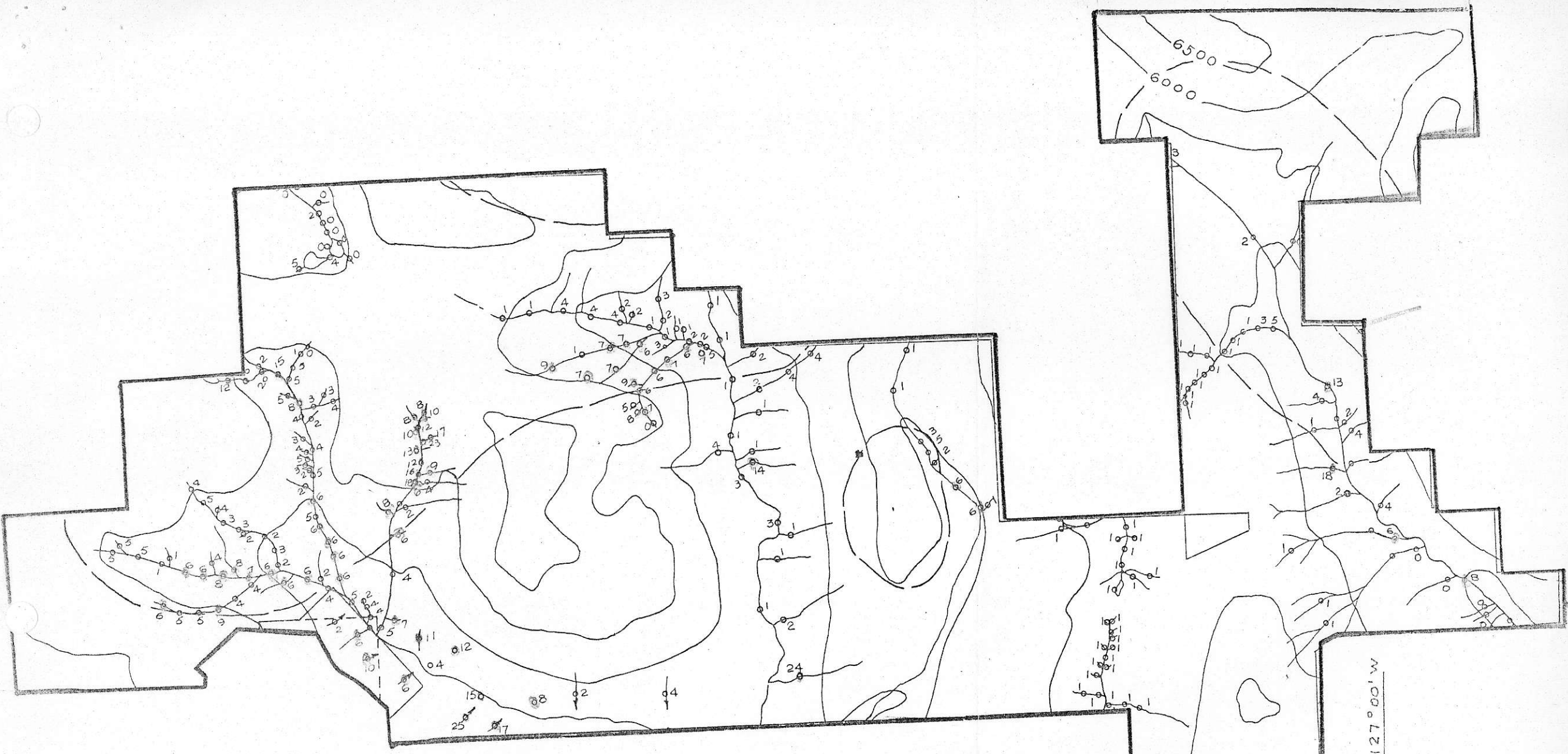

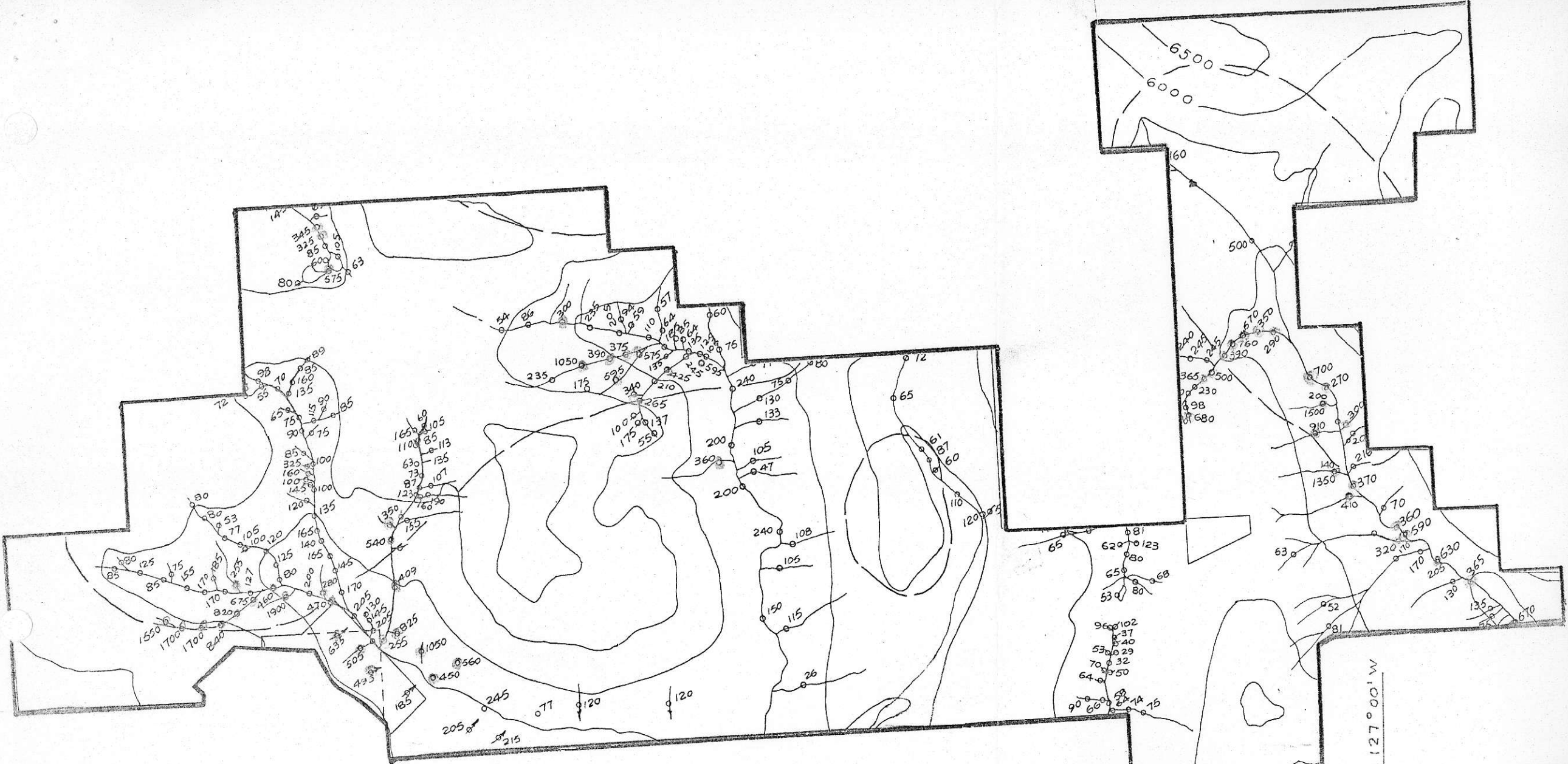

KENCO EXPLORATIONS (WESTERN) LIMITED

Chappelle Claims
Zinc in Silt

Scale : 1" = 2640'

Date : April 1974

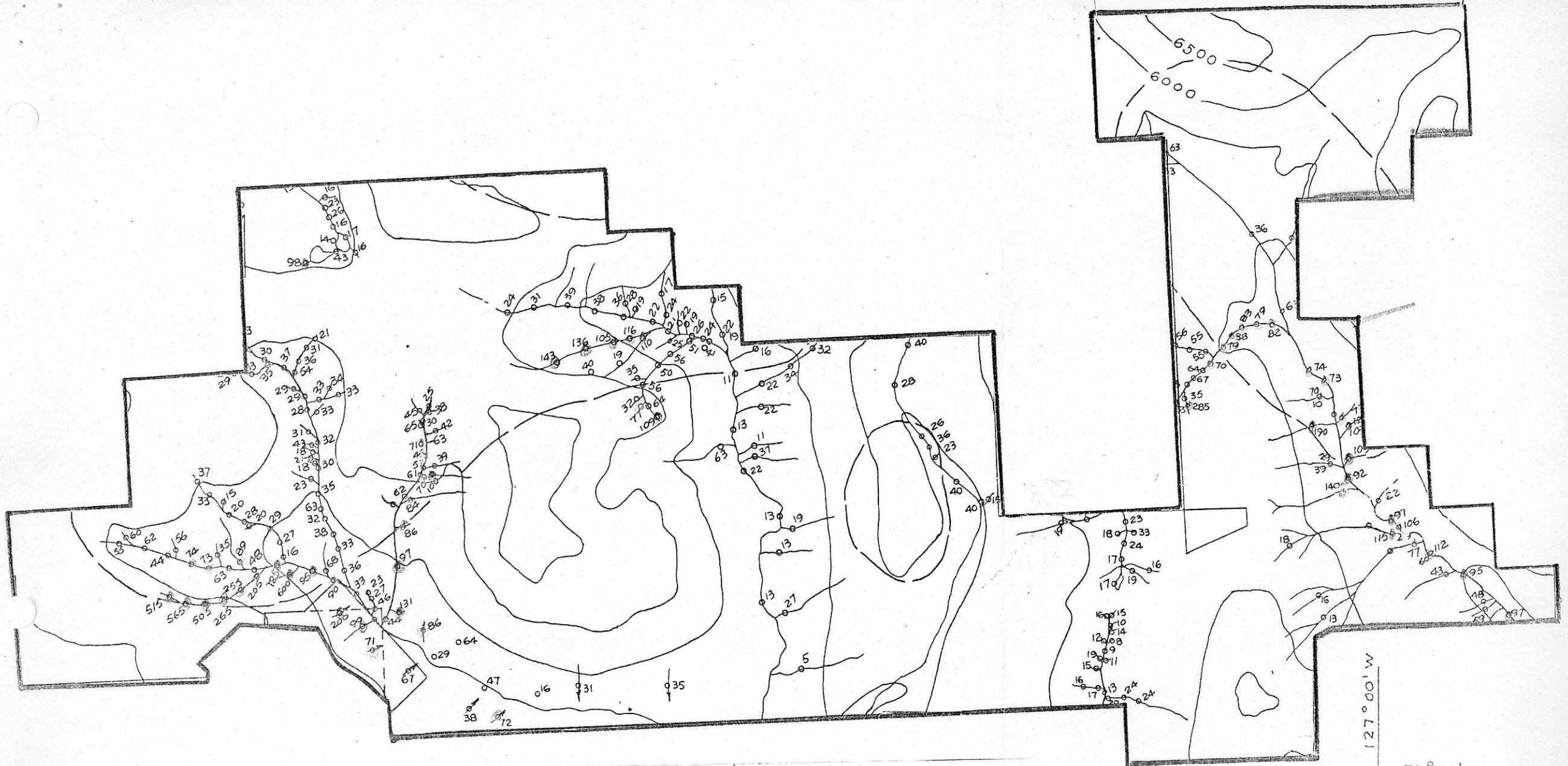

KENNCO EXPLORATIONS (WESTERN) LIMITED

Chappelle Claims

Lead in Silt

Scale : 1" = 2640'

Date : April 1974

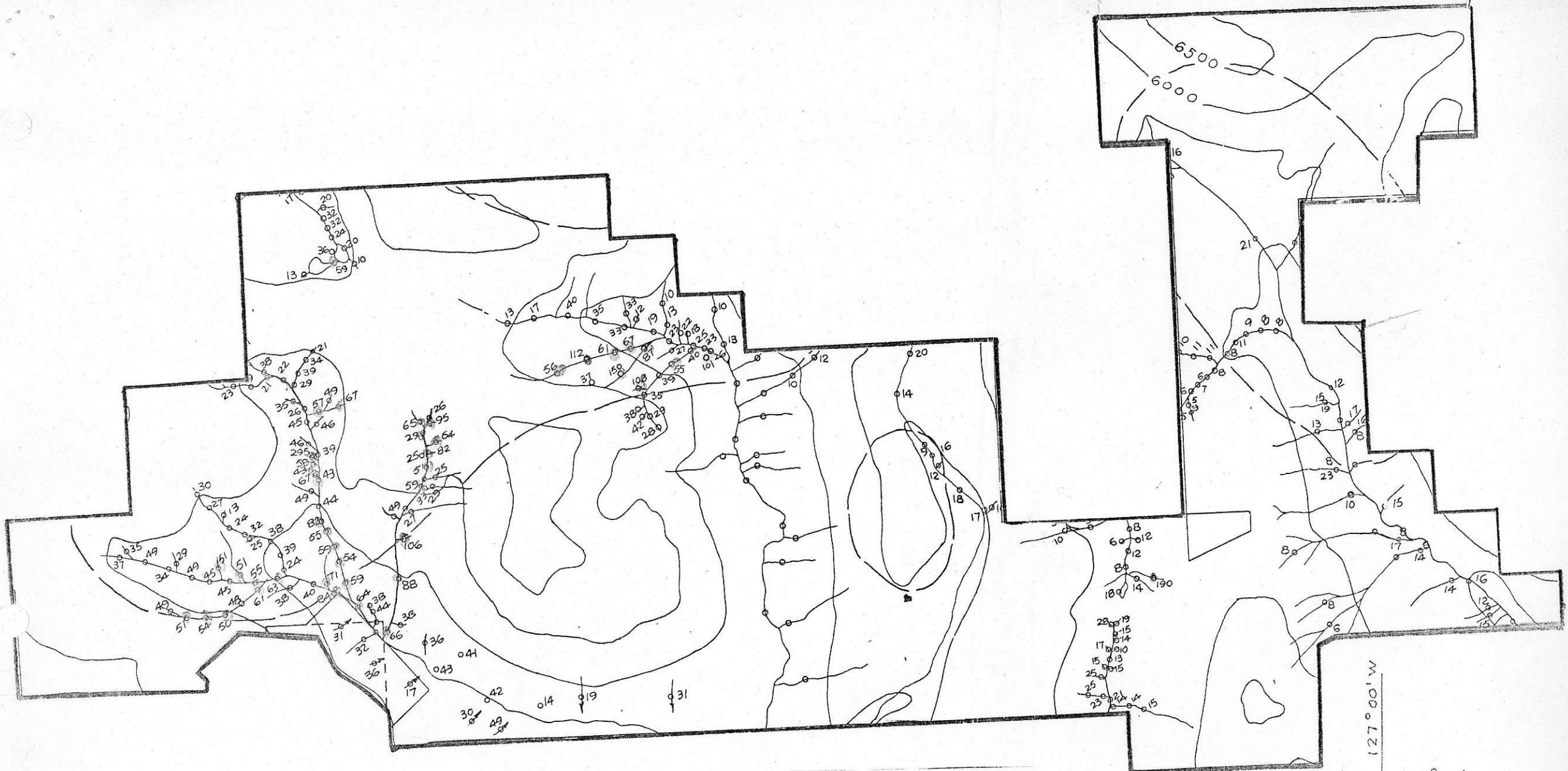

KENCO EXPLORATIONS (WESTERN) LIMITED

Chappelle Claims
Nickel in Silt

Scale : 1" = 2640'

Date : April 1974

127° 00' W
57° 15' N

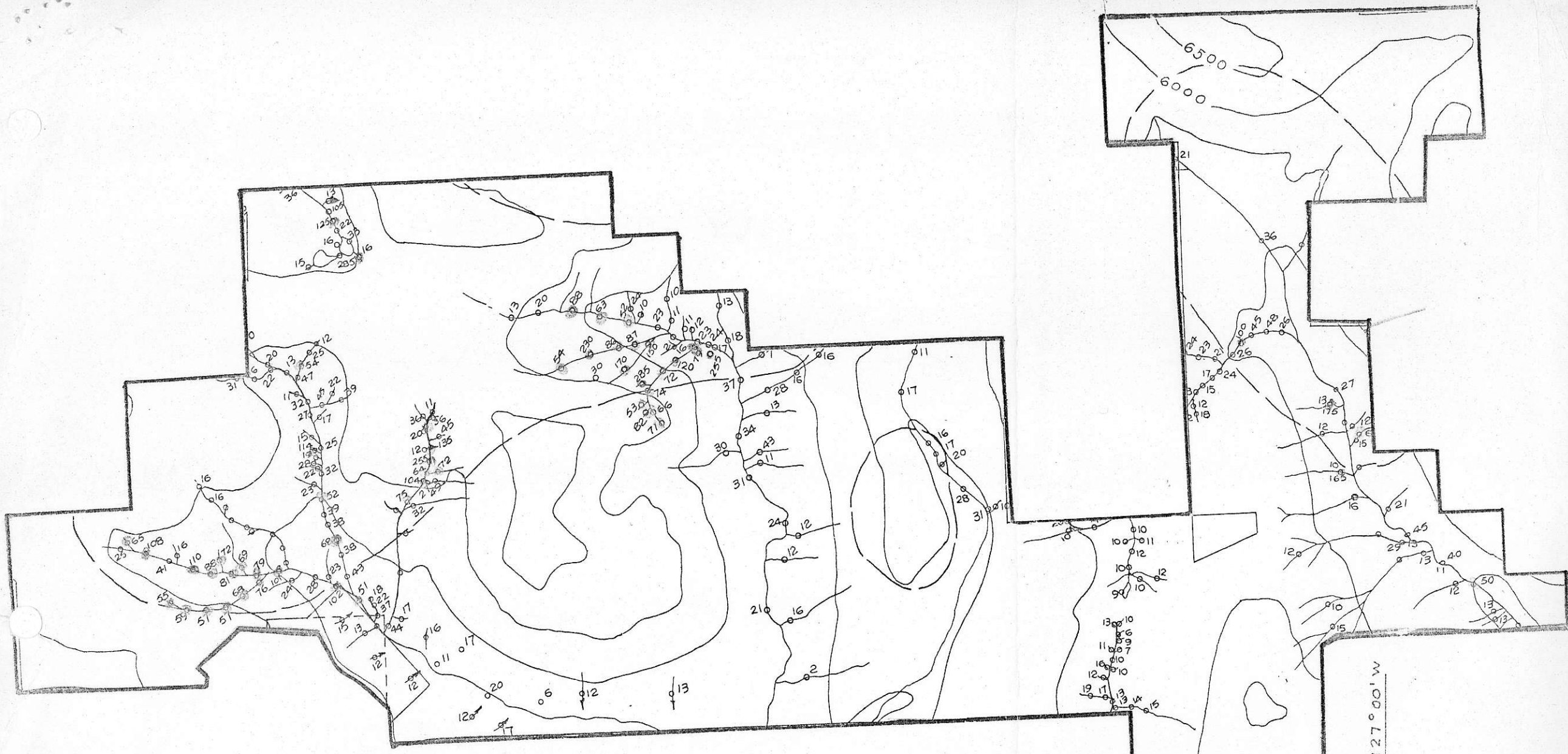

KENNCO EXPLORATIONS (WESTERN) LIMITED

Chappelle Claims
Cobalt in Silt

Scale : 1" = 2640'

Date : April 1974

Proposed Targets

224 sites

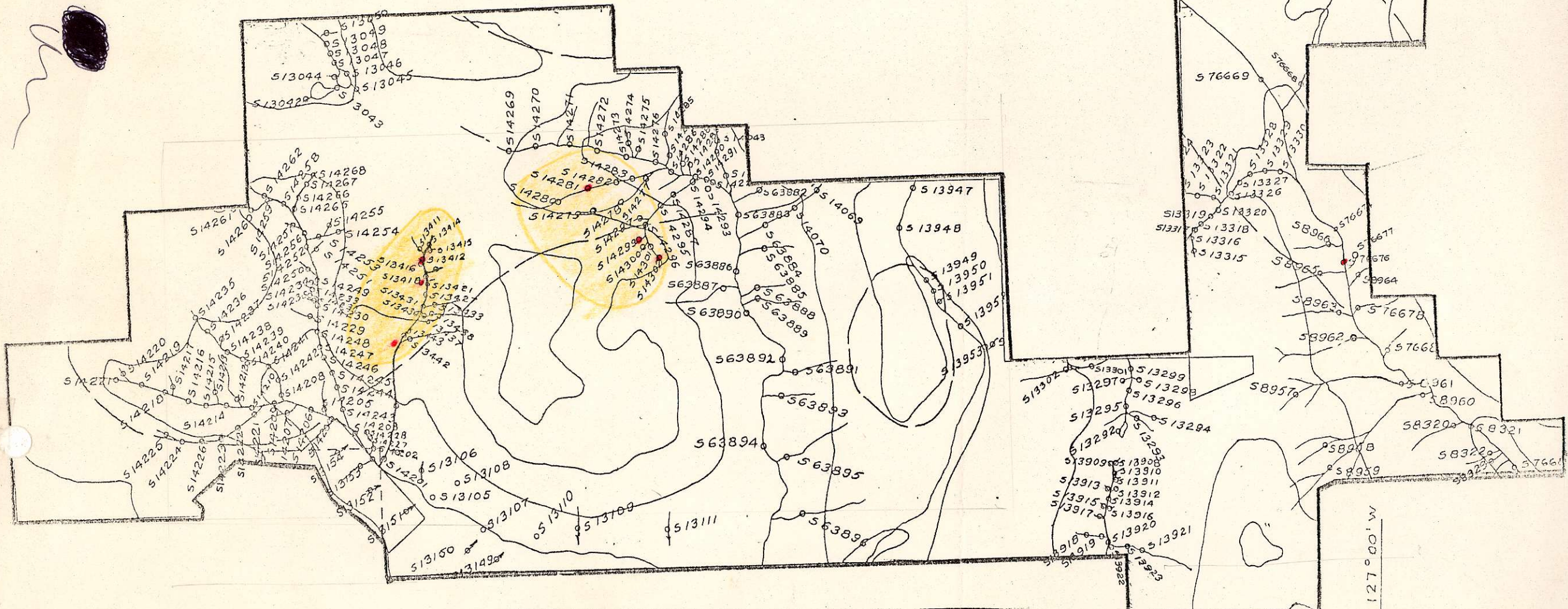

KENNCO EXPLORATIONS (WESTERN) LIMITED

Chappelle Claims
Silt Sample Sites

Scale: 1" = 2640'

Date: April 1974

● Combined Cu, Ag, Au
S.H. Anomaly

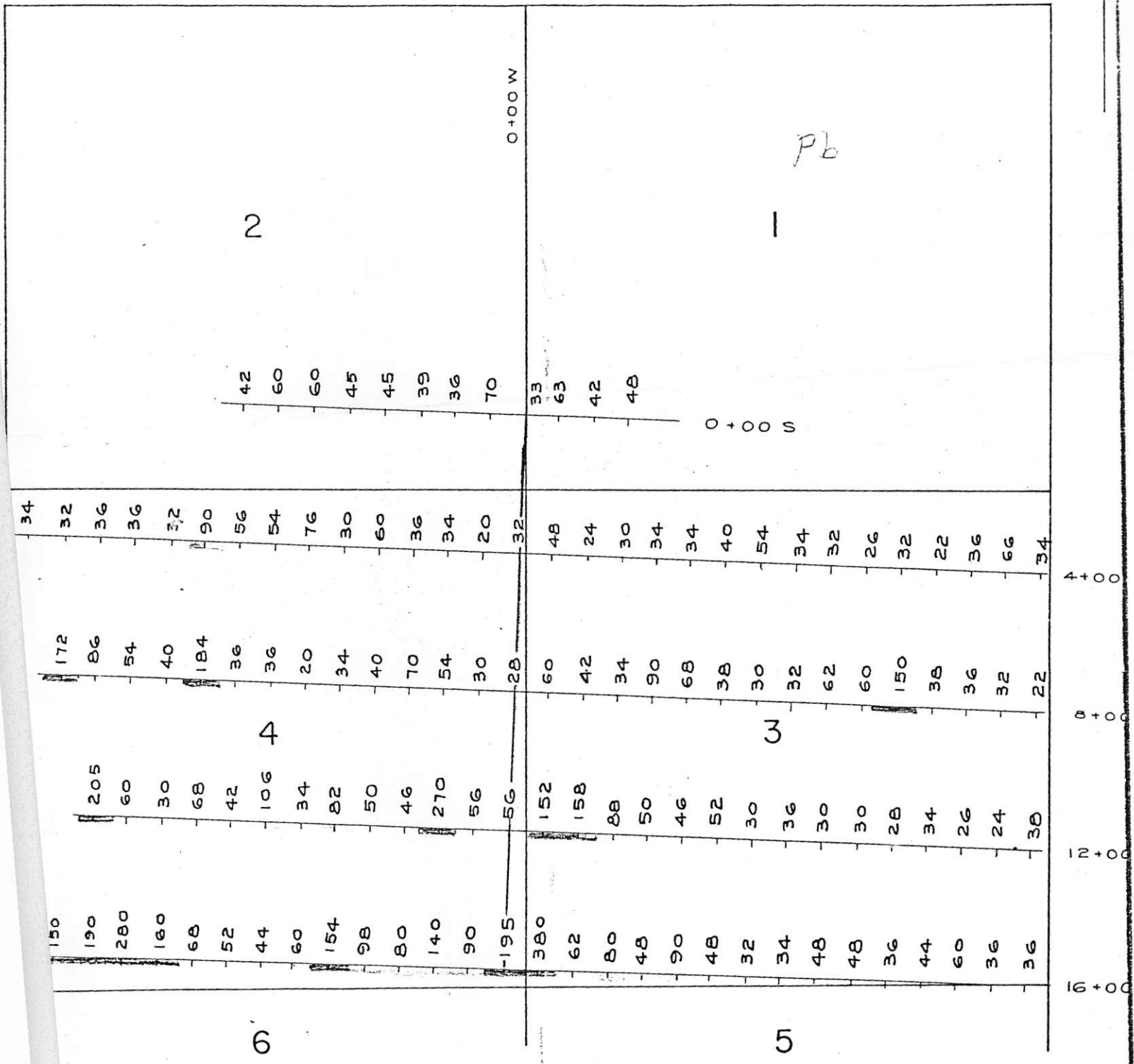

Legend

malous

Soil Geochemical Survey Report
 on the Chappelle No. 1
 northwest of Ihutade Lake, Omineca
 M.D., Dated August 15, 1969. *R. W. S.*

KENCO EXPLORATIONS (WESTERN) LIMITED

Chappelle No. 1 Group
 Chappelle Mineral Claims No. 1 - 6
 Omineca M.D., B.C.
 Soil Geochemical Survey
Lead in Soil

DATA BY: R.W.S.		N.T.S. 94 - E	PL. NO.: 4
DRAWN BY:	DATE:	SCALE:	
TRACED BY: J.Q.L.	DATE: 4/8/69	1" to 400'	
REVISIONS:			

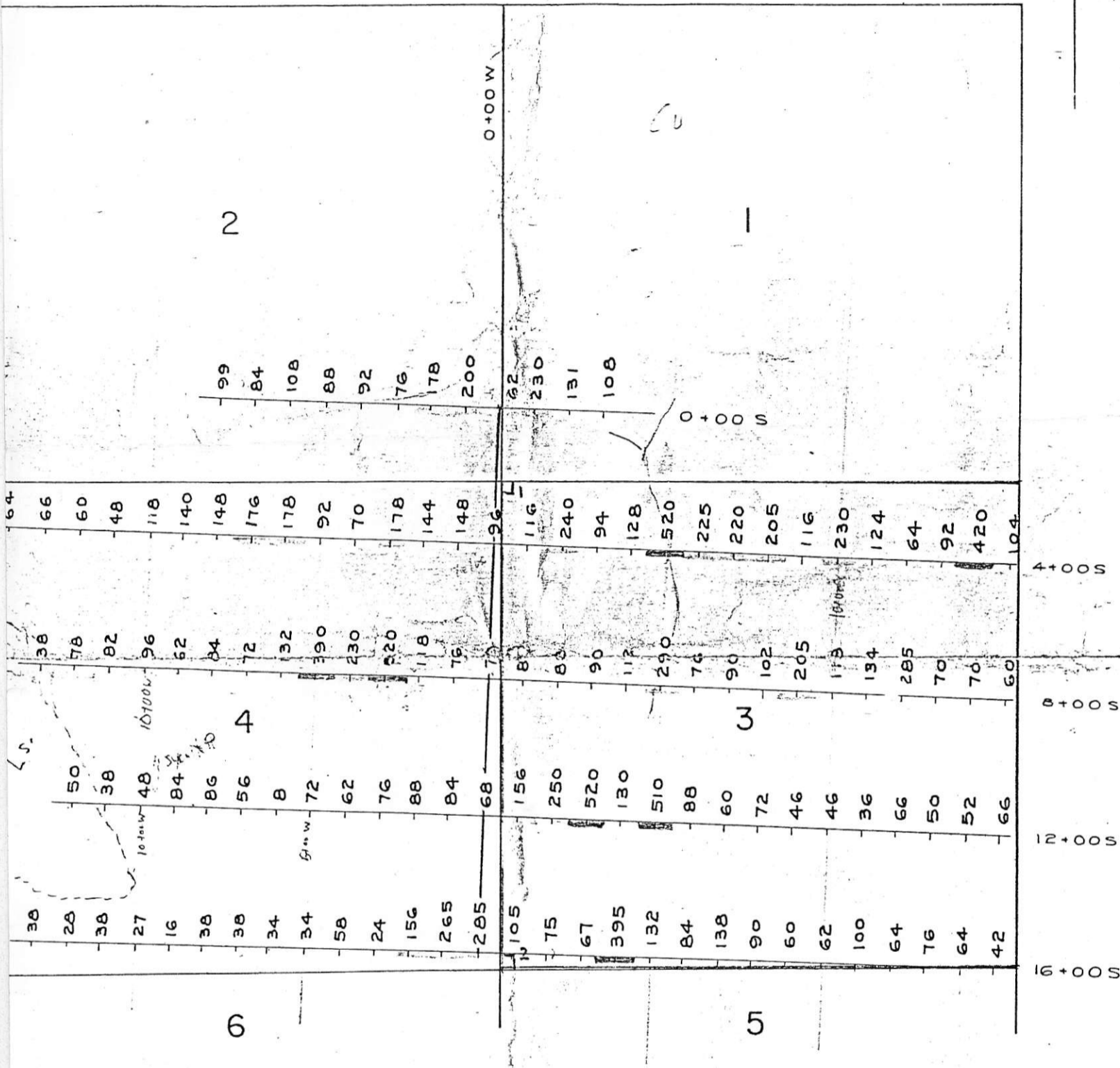

Legend

us _____
 anomalous _____

Company Soil Geochemical Survey Report
 Evenson, P. Eng., on the Chappelle No. 1
 miles northwest of Thutade Lake, Omineca
 Division. Dated August 15, 1969. *R. W. S.*

KENCO EXPLORATIONS (WESTERN) LIMITED

Chappelle No. 1 Group
 Chappelle Mineral Claims No. 1 - 6
 Omineca M.D., B.C.
 Soil Geochemical Survey
Copper in Soil

DATA BY: R.W.S.		N.T.S. 94 - E	PL. NO. 1
DRAWN BY:	DATE:	SCALE: 1" to 400'	
TRACED BY: J.Q.L.	DATE: 4/8/69		
REVISIONS:			

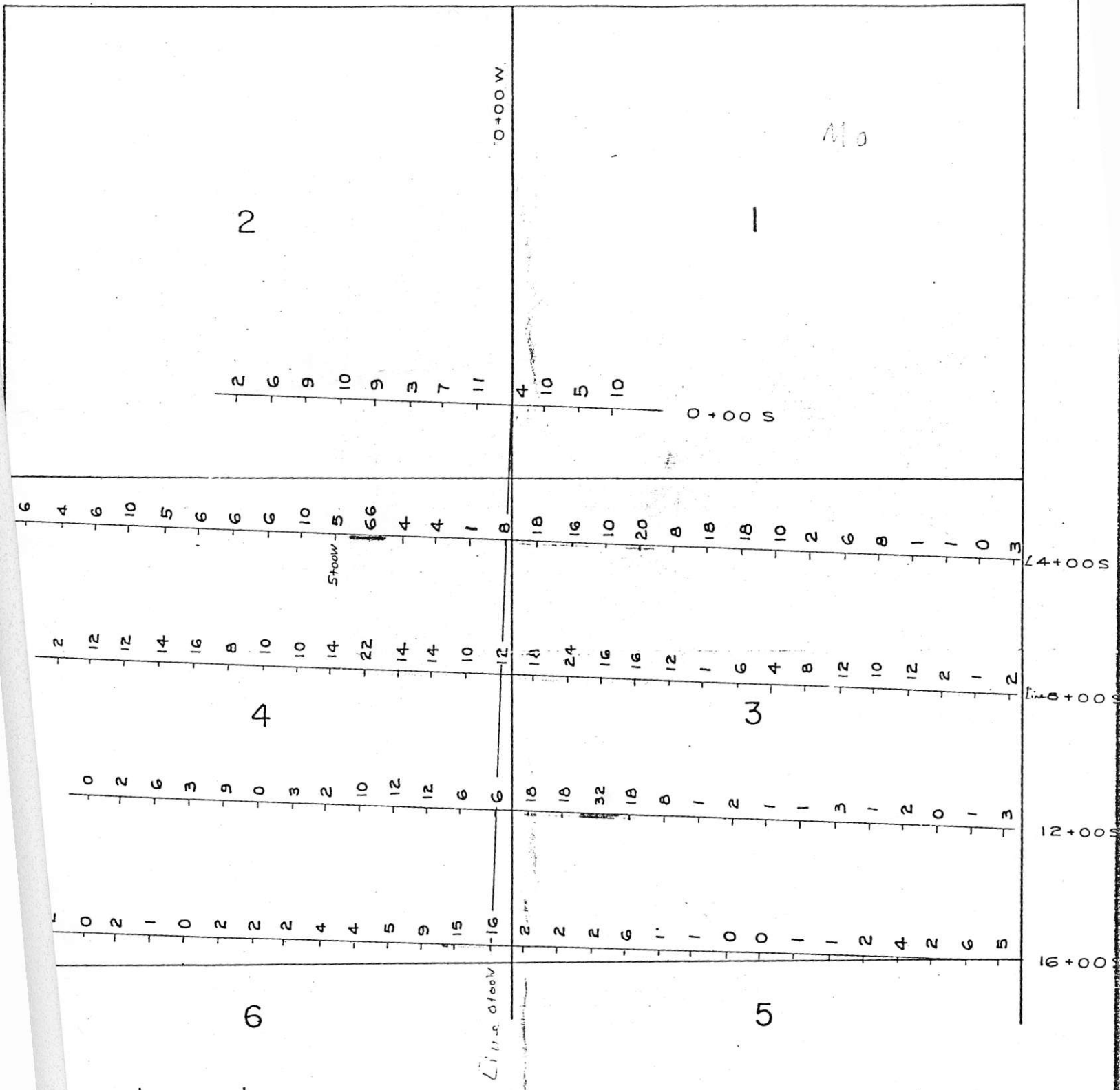

Legend

malous

Soil Geochemical Survey Report
 on, P.Eng., on the Chappelle No. 1
 northwest of Thutade Lake, Omineca
 Dated August 15, 1969. R. S. [Signature]

KENCO EXPLORATIONS (WESTERN) LIMIT			
Chappelle No. 1 Group Chappelle Mineral Claims No. 1- 6 Omineca M.D., B.C. Soil Geochemical Survey Molybdenum in Soil			
DATA BY: R.W.S.		N.T.S. 94 - E	PL. NO.: 2
DRAWN BY:	DATE:	SCALE: 1" to 400'	
TRACED BY: J.Q.L.	DATE: 4/8/69		
REVISIONS:			

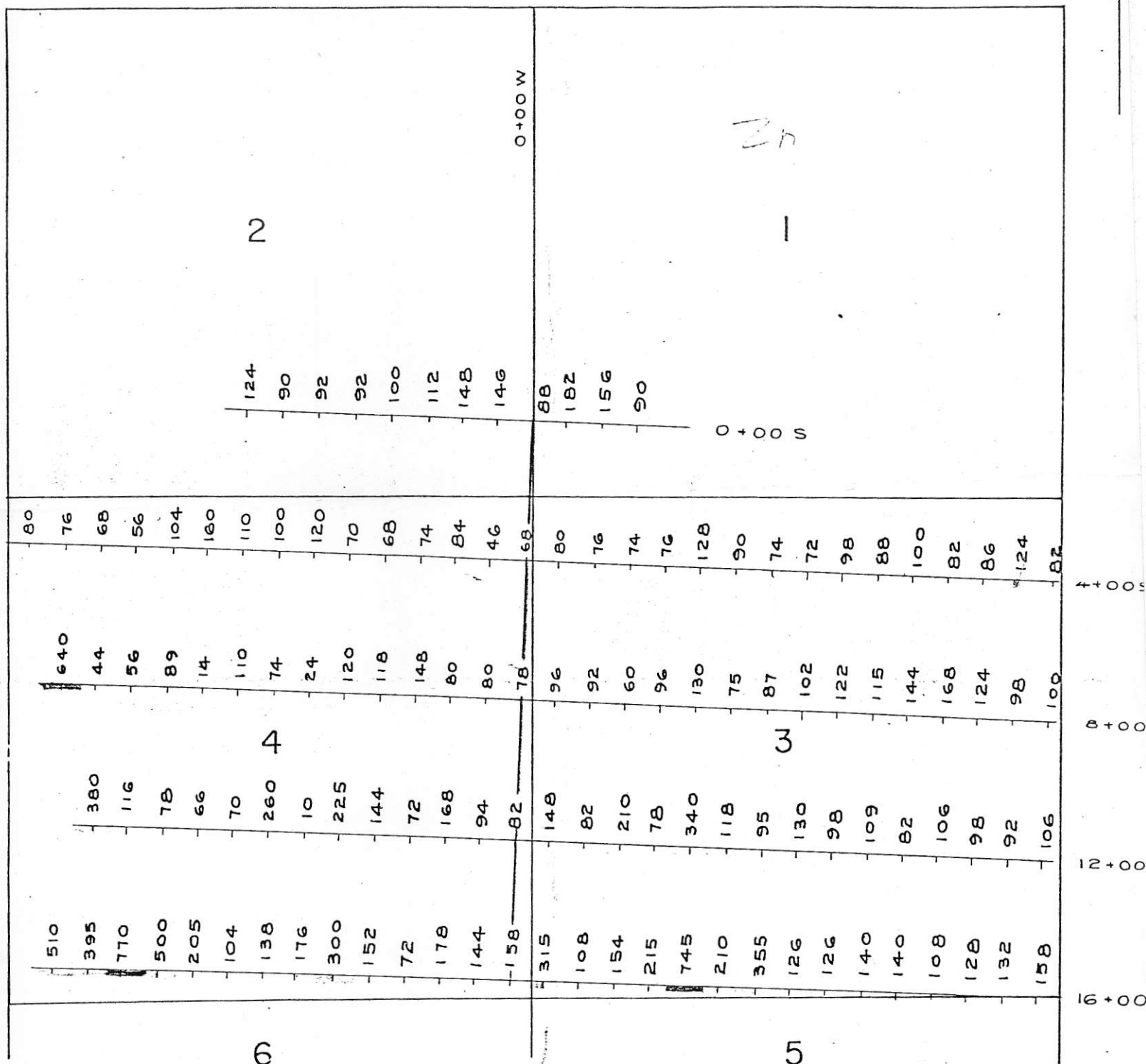

Legend

alous _____
 y Anomalous _____

company Soil Geochemical Survey Report
 Stevenson, P. Eng., on the Chappelle No. 1
 17 miles northwest of Thutade Lake, Omineca
 Division, Dated August 15, 1969. *R. W. Stevenson*

KENNCO EXPLORATIONS (WESTERN) LIMITED		
Chappelle No. 1 Group Chappelle Mineral Claims No. 1- 6 Omineca M.D., B.C. Soil Geochemical Survey Zinc in Soil		
DATA BY: R.W.S.	N.T.S. 94 - E	PL. NO.: 3
DRAWN BY:	DATE:	SCALE: 1" to 400'
TRACED BY: J.O.L.	DATE: 4/8/69	
REVISIONS:		

alous
ly Anomalous
ted Trend of Vein A

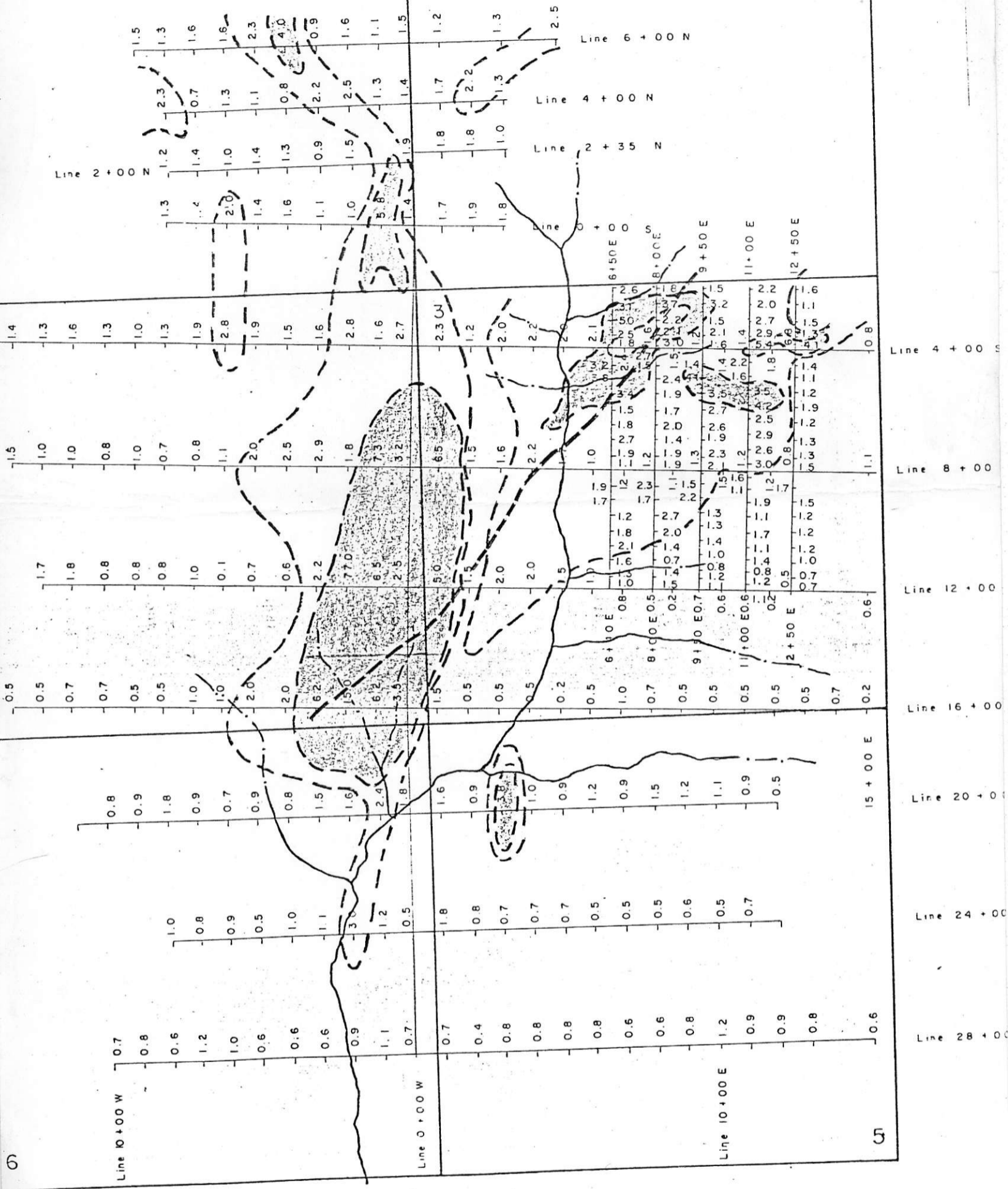

KENCO EXPLORATIONS (WESTERN) LTD.

Chappelle Claims 01 - 14

Omineca M.D., B.C.

Silver in Soil

DATA BY: R.W.S., S.C.G.	N.T.S. 94 - E	PL. NO.:
DRAWN BY: J.O.L.	DATE: 24/11/70	SCALE:
TRACED BY:	DATE:	1" = 4

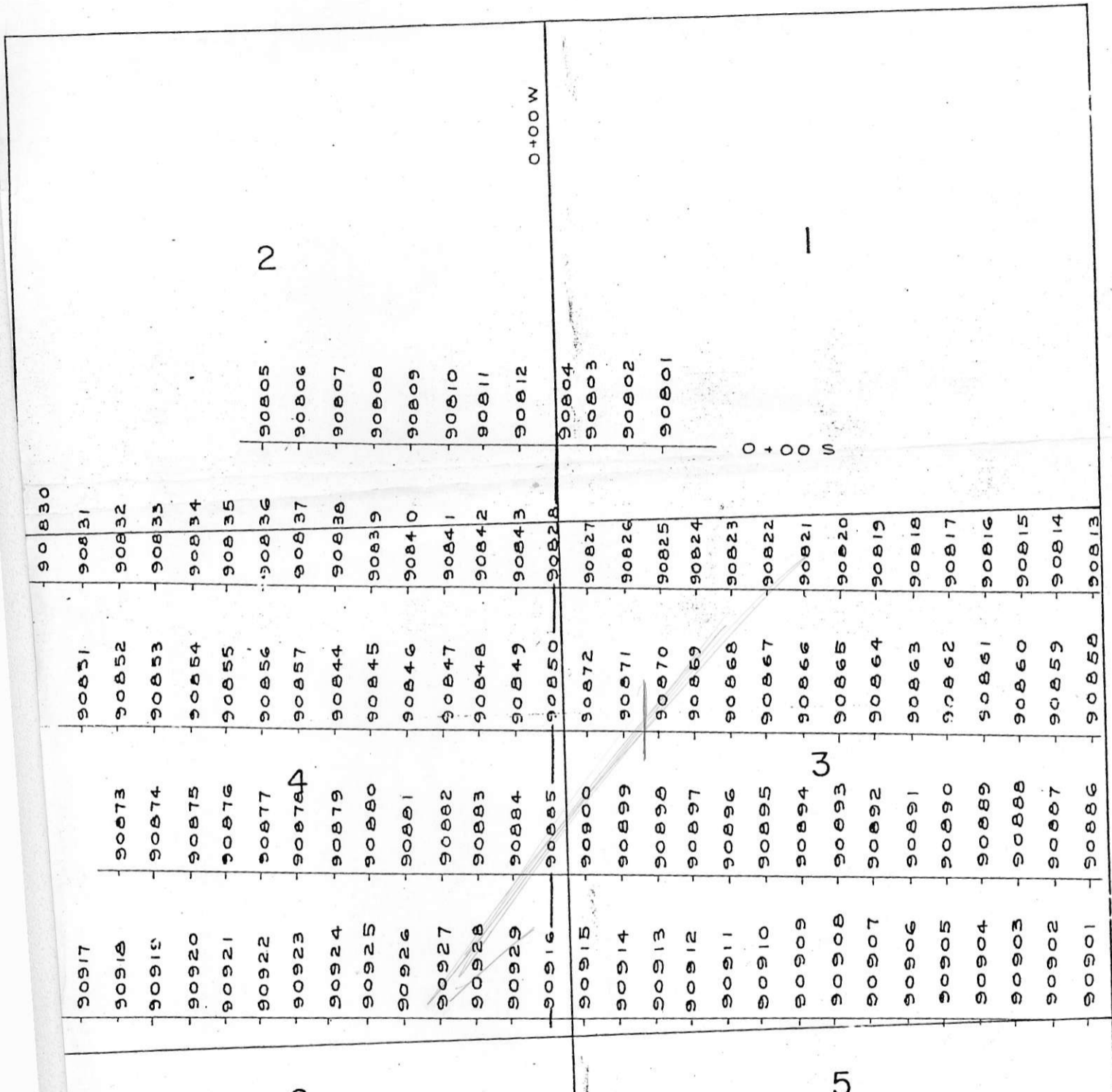

Legend

is anomalous

Company Soil Geochemical Survey Report
 Wensson, P. Eng., on the Chappelle No. 1
 claims northwest of Thutade Lake, Omineca
 Division, Dated August 15, 1969. *R. W. S.*

KENCO EXPLORATIONS (WESTERN) LIMITED

Chappelle No. 1 Group
 Chappelle Mineral Claims No. 1- 6
 Omineca M.D., B.C.
 Soil Geochemical Survey
Soil Sample Locations

DATA BY: R.W.S.	N.T.S. 94 - E	PL. NO.: 5
DRAWN BY:	DATE:	SCALE: 1" to 400'
TRACED BY: J.G.L.	DATE: 4/8/69	
REVISIONS:		

