

N.C. CARTER, Ph.D., P.Eng.

Consulting Geologist

1410 Wende Road
Victoria, B.C. V8P 3T5
(604) 477-0419

June 13, 1988

Mr. Brian Good, P.Eng.
Inspector of Mines and Resident Engineer
Ministry of Energy Mines and Petroleum Resources
Bag 5000
Smithers, B.C.
V0J 2N0

Dear Brian:

Re: Multinational Mining Inc. Joint Venture
1988 Proposed Work Program

I enclose a slightly better scale topographic map showing areas proposed for the 1988 exploration program. It is our intention to have a better base map prepared of the western property area during 1988.

The initial drilling, scheduled to get underway about June 25, will consist of about 600 - 700 metres from 3 or 4 sites on the B Zone, within the area already disturbed. Additional drilling in August will include some holes on the North Quartz Zone which already has road access to it as noted on the enclosed map.

The proposed new road will access C Vein from a point west of the camp. Length of this road should be less than 1 km. C Vein was tested from one helicopter supported site in 1981 and future work here will depend on surface surveys to be conducted in July.

Trenching is scheduled for an area adjacent to North Quartz Zone and possibly in the area of C Vein.

An IP survey, to be carried out in July, will be over a picketed grid including B Zone and North Quartz and possibly one in the area of C Vein. As you know, no cutting is required in any of these areas.

Depending on results obtained, the program is subject to change - I will keep you informed on any significant changes.

Yours very truly,

N.C. Carter

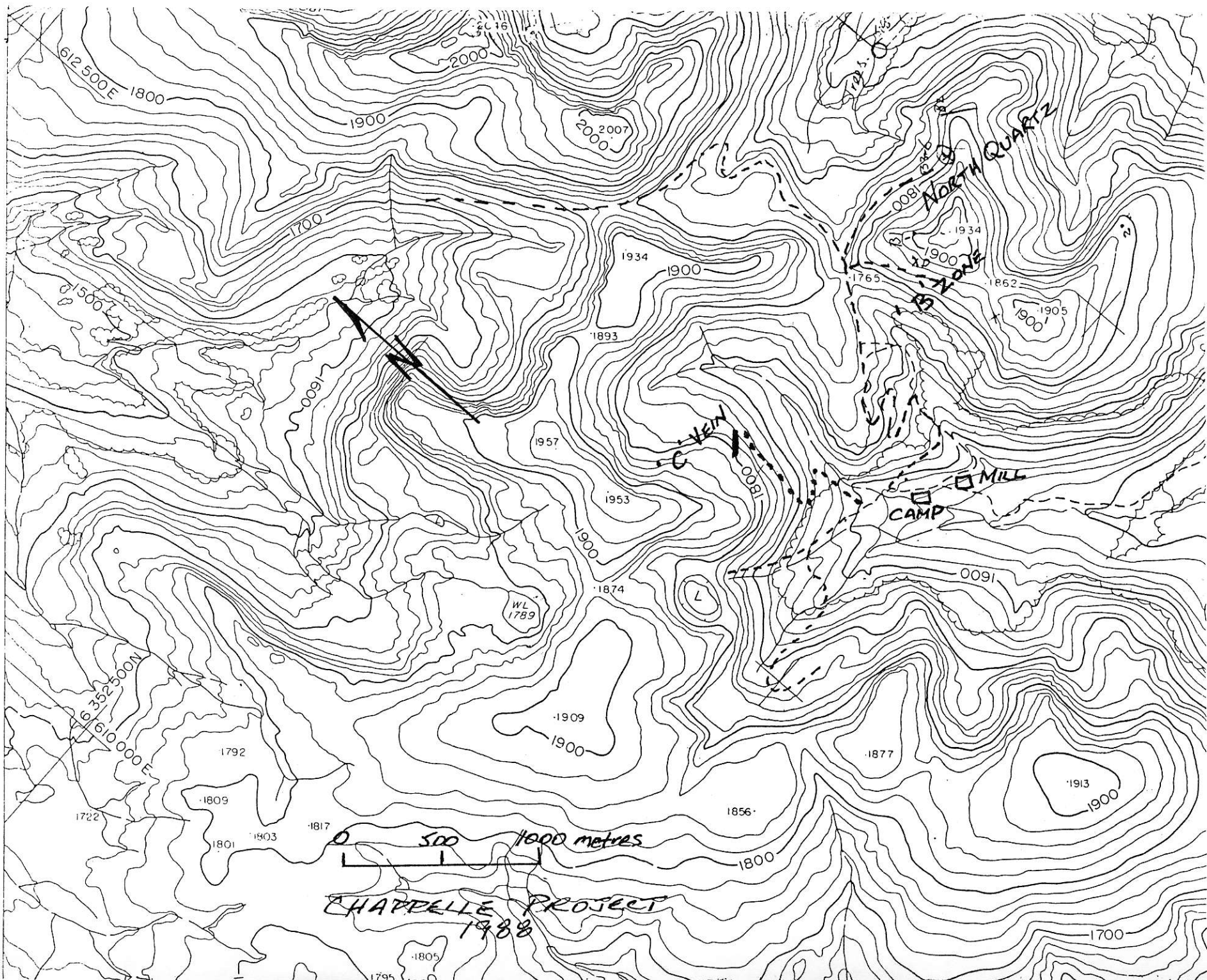

612 500 E 1800

610 000 E
1800

0 500 1000 metres

CHAPPELLE PROJECT
1988

NORTH QUARTZ

CANYON

CAMP
MILL

1900

2000
2007

1700

1934
1900

1934
1900

1852

1905
1900

1909

1957

1953

1900

1874

WL
1789

1909

1900

0091

1877

1913

1900

1856

1800

1700

1805

1795