

Jumbo
 Enterprise Crk



BE
 NOVEMBER 05, 1981

CUSTOM LEAD ORE COMINCO LTD.
 TRAIL, B.C.
 FINAL SETTLEMENT: S. BERISOFF - PB ORE

IN ACCOUNT WITH: S. BERISOFF
 BOX 64
 SILVERTON, B.C.

830395
 Jumbo

LOT NUMBER: 2 SERIAL NUMBER: 3609

CAR NUMBERS DATE RECEIVED
 1 TRUCK 09 30 81

NET WET WEIGHT MOISTURE NET DRY WEIGHT SHORT DRY TONS
 37080 LBS 10.0000 % 33372 LBS 16.6860

ASSAYS:	GOLD	SILVER	COPPER	LEAD	ZINC	SULPHUR	SILICA
	0.4120	7.1000	0.0200	4.0000	0.9000	0.3000	40.1000
	OZ/ DRY TON		%	%	%	%	%
ALUMINA	IRON	LIME	ANTIMONY	ARSENIC	BISMUTH	MAGNESIA	CADMIUM
4.7000	27.5000	0.1000	0.0100	0.5000	0.0300	0.0000	0.0000
%	%	%	%	%	%	%	%

METAL PRICES: OCTOBER, 1981 AVERAG

EXCHANGE: \$US TO \$CDN = 1.20280 STERLING TO \$US = 1.84068

LABOUR RATE = 15.880

COMINCO CDN PRICE 45.024 * 0.350 = 15.75840

US PRICE 37.049 * 1.20280 * 0.300 = 13.36876

LME PRICE 393.949 * 1.84068 / 2204.6 * 1.20280 * 0.350 = 13.84683

CALCULATED LEAD PRICE = 42.97399

PB PRICE 42.97399 - 10.00 - 0.25 (42.97399 - 45.00) = 32.97399 \$/LB

AG PRICE 9.25119 * .970 * 1.20280 - 0.00000 = 10.79351 \$/OZ

AU PRICE 437.75500 * 1.20280 * 0.98 - 0.000 = 516.00108 \$/OZ

PAYMENTS PER TON

	CONTENT	DEDUCTIONS	PAID FOR		
PB	80.00 LBS	20.00 LBS	60.00 LBS	= \$	19.78 LEAD
AG	7.1000 OZ	1.0040 OZ	6.0960 OZ	= \$	65.80 SILVER
AU	0.4120 OZ	0.0300 OZ	0.3820 OZ	= \$	197.11 GOLD
			TOTAL PAYMENT	= \$	282.69

DEDUCTIONS

BASIC TREATMENT CHARGE = \$ -100.00

ARSENIC + ANTIMONY = \$ -0.02

ALUMINA = \$ -3.78

LABOUR: LABOUR RATE = 15.880 = \$ -1.68

MOISTURE = \$ -0.80

CREDITS:

SI02 = \$ 10.83

NET DEDUCTIONS = \$ -95.45

VALUE/S.D.T. -- F.O.B. TADANAC = \$ 187.24

VALUE/S.D.T. * 16.6860 S.D.T. = \$ 3124.29

AMOUNT ADVANCED = \$ 2330.00

SETTLEMENT AMOUNT = \$ 794.29



ON PAXTON
MAP





⑨⑩ ON
PAXTON
MAP

ASSAY DATA

Assay No	Width	Type	Au	Ag	Rmks.
① 13545	1'	Chip	0.015	1.865	Oxidized
② 13546	1'	"	1.123	5.893	"
③ 13547	3'	"	0.014	0.123	"
④ 13548	8'	"	0.022	3.475	"
⑤A 13549	2'	"	0.532	2.982	"
⑤B 3675			0.154	2.664	duplicate
⑥ 3676	6'	"	0.250	2.710	"
⑦ 3677	8'	"	0.145	1.640	"
⑧ 3678		Grab	0.440	18.744	High Grade
⑨ 3679	15'		0.067	0.287	
⑩ 3680		Grab	0.001	Te.	

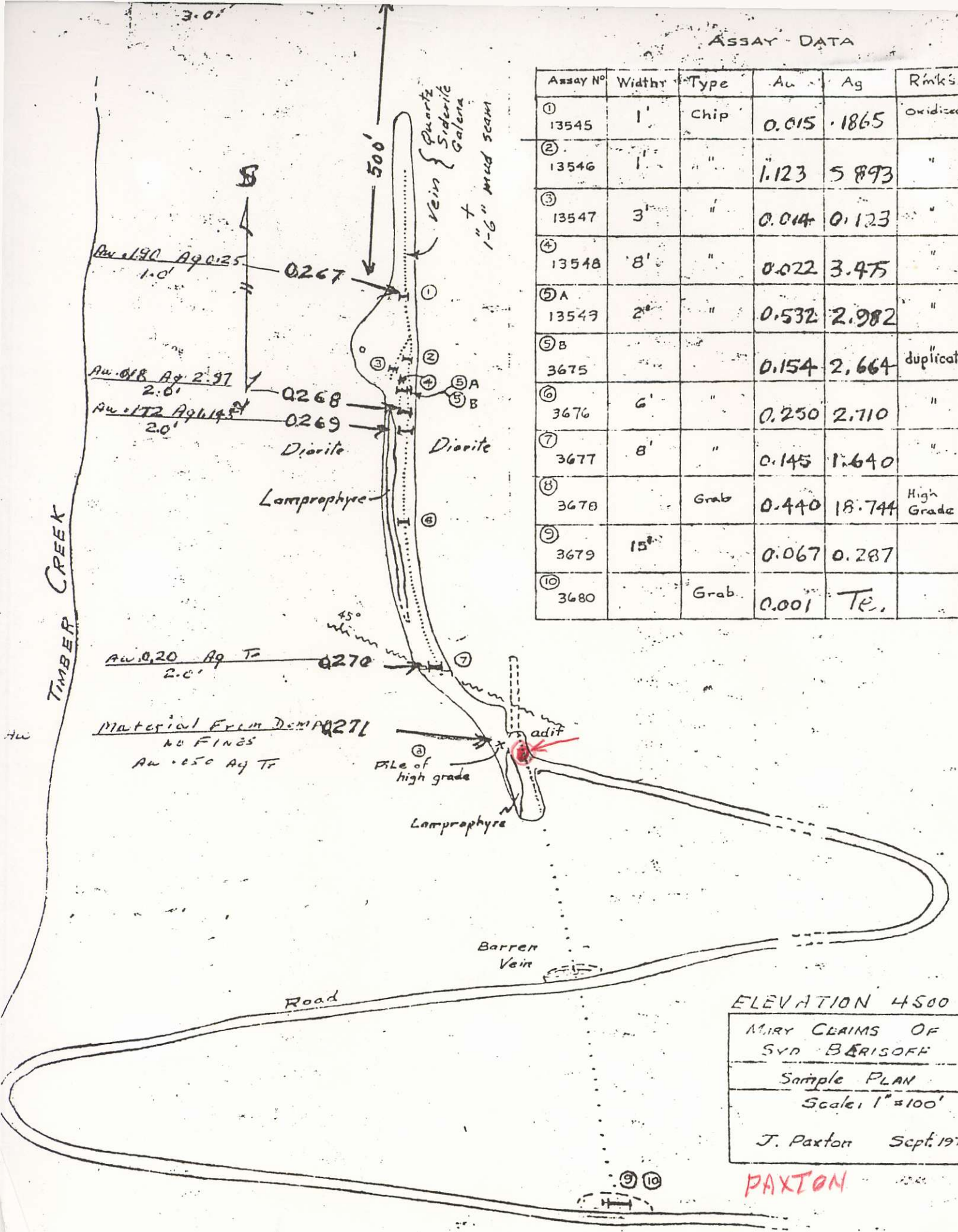

ELEVATION 4500
 MARY CLAIMS OF
 SYD BERISOFF
 Sample PLAN
 Scale 1" = 100'
 J. Paxton Sept. 1974

PAXTON

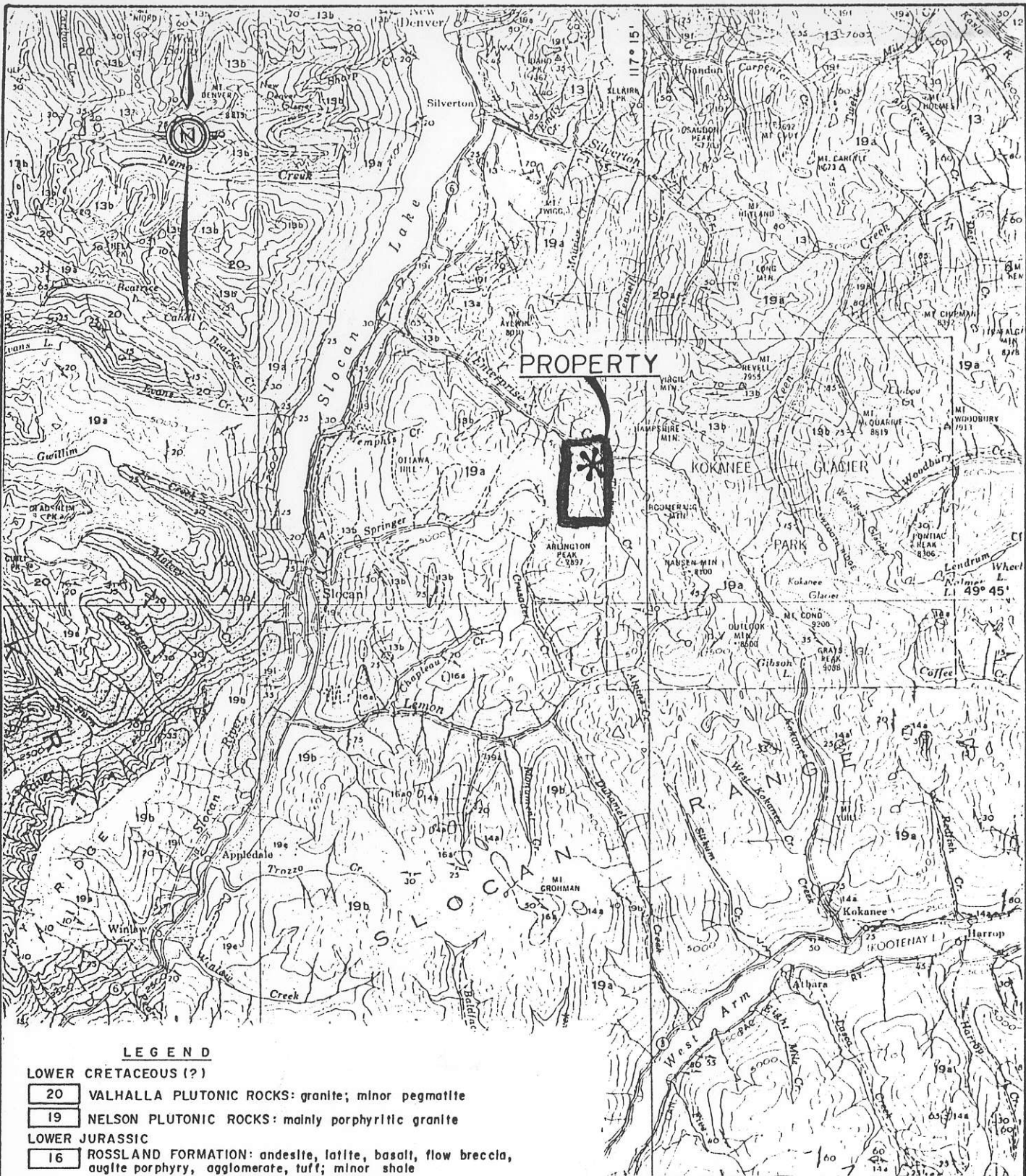

PROPERTY

LEGEND

LOWER CRETACEOUS (?)

- 20** VALHALLA PLUTONIC ROCKS: granite; minor pegmatite
- 19** NELSON PLUTONIC ROCKS: mainly porphyritic granite

LOWER JURASSIC

- 16** ROSSLAND FORMATION: andesite, latite, basalt, flow breccia, augite porphyry, agglomerate, tuff; minor shale

PERMIAN (?) TRIASSIC (?) AND LOWER JURASSIC (?)

- 14** YMIR GROUP: argillite, slate, argillaceous quartzite; minor limestone

TRIASSIC AND (?) LOWER JURASSIC

- 13** SLOCAN GROUP: slate, argillite, quartzite, limestone, conglomerate, tuff
- 12** KASLO GROUP: greenstone; minor slate (Triassic)

WINDERMERE

- A** Augen gneiss, hornblende-biotite-feldspar gneiss; minor crystalline limestone and skarn. Probably Early Mesozoic.



JUMBO PROPERTY		
SLOCAN MINING DIVISION, B. C.		
REGIONAL GEOLOGY		
SEARCHLIGHT RESOURCES INC.		
DATE: JUNE 1987	SCALE: 1" = 4 miles 1:253,440	FIGURE No. 3

MAP 82F14W

TENURE 337842

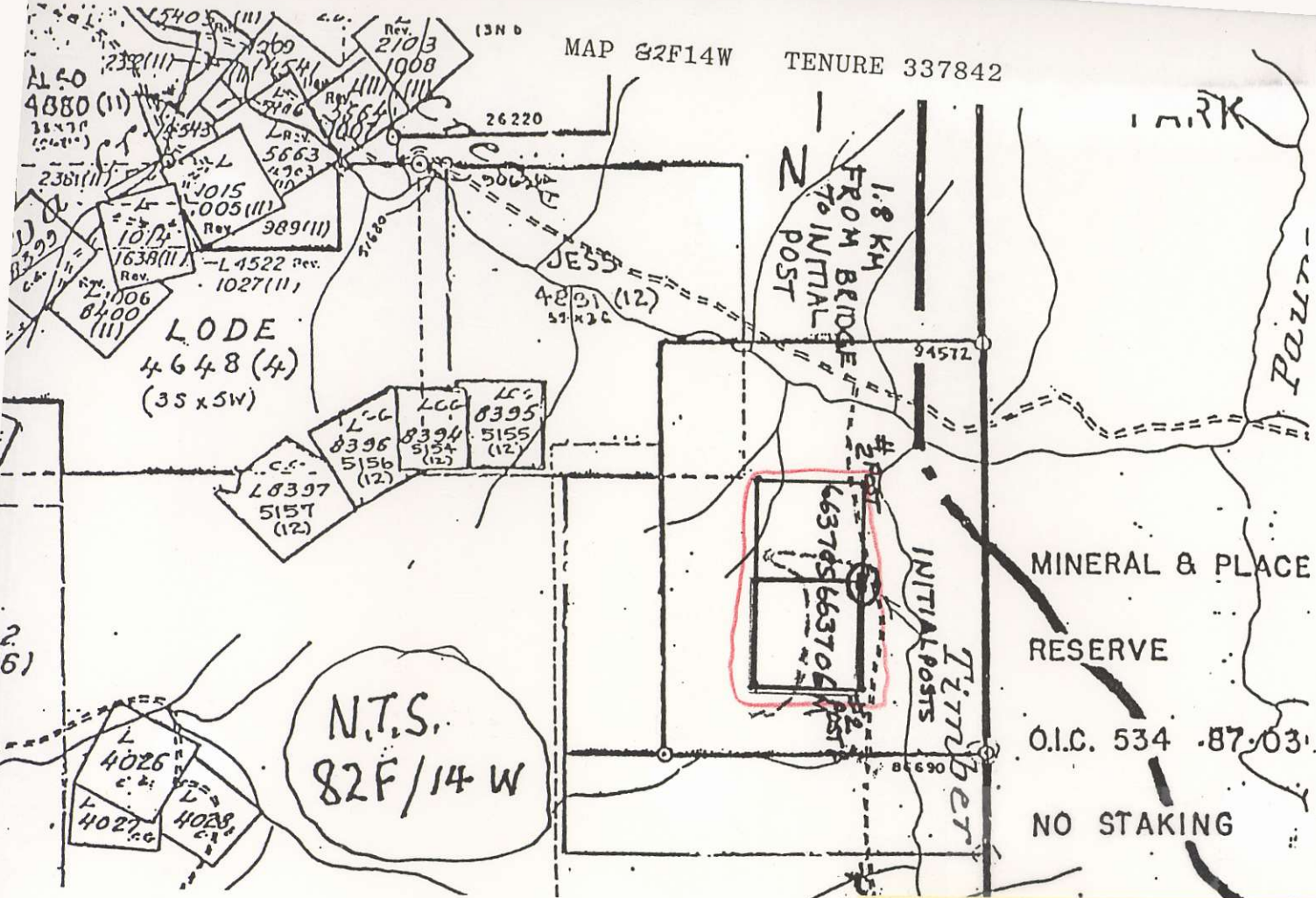

LOCATOR'S SKETCH STAMP
(SUB) RECORDER'S INFORMATION

CLAIM NAMES: Jumbo #2

RECORD NUMBERS: 337842

MINING DIVISION: SLOCAN

MAP NUMBER: 82F14W

MINERAL TITLES BRANCH
DRAFTING INFORMATION

DATE COMPLETED: _____

INITIALS: _____

FORMERLY
BERESOFF 2
3879161
55 X 4W

*Syber Group
(Lucky thought)
adjoins
Hewitt Van Roci
mines
Held by
Granduc*

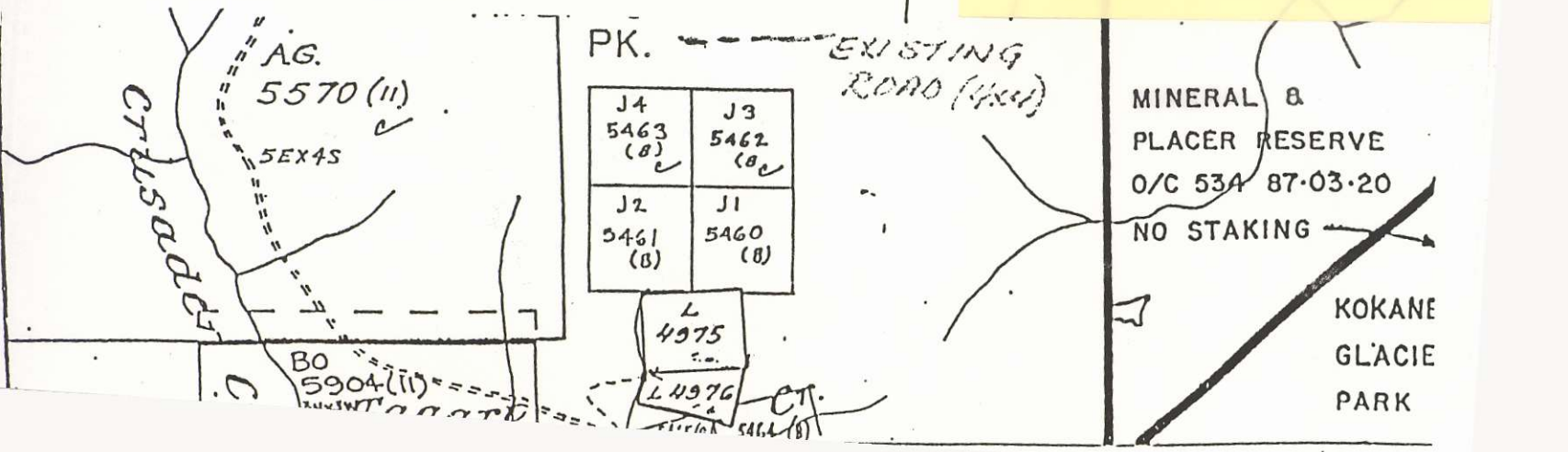

J4 5463 (8)	J3 5462 (8)
J2 5461 (8)	J1 5460 (8)

L 4975
L 4976

MINERAL &
PLACER RESERVE
O/C 534 87-03-20
NO STAKING

KOKANE
GLACIE
PARK



DEPARTMENT OF MINES AND PETROLEUM RESOURCES
VICTORIA

SAMPLE RECEIVED FROM S. Berisoff

ADDRESS Silverton, B. C.

LABORATORY NO.	SUBMITTER'S MARK	LABORATORY REPORT
15453	8804A	<p>Spectrochemical Analysis: The only base metals found and their percentages, were those occurring normally in rocks.</p> <p>Assays: <i>ymir</i> Gold trace Silver trace</p> <p>Radioactivity: No greater than that occurring normally in rocks.</p>
15454	8805A	<p>Spectrochemical Analysis: Iron and fractions of 1 per cent of lead, zinc and arsenic were found; the other base metals found, and their percentages, were those occurring normally in rocks.</p> <p>Assays: Gold 4.20 oz. per ton Silver 5.7 oz. per ton</p> <p>Radioactivity: None was detected.</p> <p>Referred to the Mineralogical Branch; they will also report to you.</p>
15455	8806A	<p>Spectrochemical Analysis: Lead, a minor amount of zinc, small fractions of 1 per cent of copper and antimony, and a very small fraction of 1 per cent of bismuth were found; the other base metals found, and their percentages, were those occurring normally in rocks.</p> <p>Assays: Gold 0.08 oz. per ton Silver 46.4 oz. per ton Lead 72.58 %</p> <p>Radioactivity: None was detected.</p>

FOLLOW UP FROM
COAST ELDRIDGE ASSAY
OTHER HALF OF ROCK

THIS DOCUMENT, OR ANY PART THEREOF, MAY NOT BE REPRODUCED
FOR PROMOTIONAL OR ADVERTISING PURPOSES.

DATE November 19, 1962.

S. Metcalfe

CHIEF ANALYST AND ASSAYER.

To:

Mr. Sydney Berisoff

Box 64

Silverton, B. C.



Certificate of Assay
COAST ELDRIDGE
 ENGINEERS & CHEMISTS LTD.
 125 EAST 4TH AVE. VANCOUVER 10, CANADA



PHONE: TRINITY 6-4111

CABLE ADDRESS "ELDRICO"

FILE NO. 2897

DATE Sept. 25, 1962

YEAR OF DISCOVERY

We Herely Certify that the following are the results of assays made by us upon submitted samples.

MARKED	GOLD		SILVER		PER CENT.	VALUE PER TON	PER CENT.	VALUE PER TON	VALUE PER TON	TOTAL VALUE PER TON (2000 LBS.)
	OUNCES PER TON	VALUE PER TON	OUNCES PER TON	VALUE PER TON						
Small Rock		\$	0.58	\$		\$		\$	\$	
Large Grey Rock			0.04							
3 pieces brown rock			3.7							
<p>NOTE SEE FOLLOW UP ASSAY DEPT. OF MINES SAME ROCK (OTHER HALF)</p> <p>VERY FIRST ASSAY AFTER DISCOVERY GRAB SAMPLE ONE ROCK BROKEN IN HALF ASSAYED ONE HALF</p>										
(BROWN ROCK CARRIES GOLD VALUES)										

Gold calculated at \$..... per ounce.

Calculated at..... cents per lb.

Silver calculated at \$..... per ounce.

Calculated at..... cents per lb.

Note: Rejects retained one week.
 Pulps retained three months.
 Pulps and rejects may be stored for a maximum of one year by special arrangement.

H. Sharpe

Provincial Assayer

PHONE 495-5367
P. O. BOX 100

FILE No. 0278

DATE Oct., 12th., 64

To:-

MR
SYDNEY. BERISOFF

PO BOX 64
SILVERTON. B.C.

JOHN O. DOLPHIN
ASSAYER
CHEMIST
METALLURGIST
OSOYOOS, B.C.

Assay Certificate

I HEREBY CERTIFY that the following are the results of the submitted samples.

MARKED	GOLD		SILVER						TOTAL VALUE PER TON
	OZS.	PER TON	OZS.	PER TON	%	PER TON	%	PER TON	
Face # 1		13.06		19.0					
Open Pit # 1 No. 3		0.20		10.0					

CHARGES:

\$6.00

John O. Dolphin
JOHN O. DOLPHIN
PROVINCIAL ASSAYER



CUSTOM LEAD ORE COMINCO LTD. OCTOBER 08, 1981

TRAIL, B.C.

PRELIMINARY SETTLEMENT: S. BERISOFF- PB ORE

IN ACCOUNT WITH: S. BERISOFF
 BOX 64
 SILVERTON, B.C.

LOT NUMBER: 1 SERIAL NUMBER: 3534

CAR NUMBERS

DATE RECEIVED

1 TRUCK

09 03 81

NET WET WEIGHT MOISTURE NET DRY WEIGHT SHORT DRY TONS

31160 LBS 9.9000 %

28975 LBS 14.0375

ASSAYS:	GOLD	SILVER	COPPER	LEAD	ZINC	SULPHUR	SILICA
	0.3680	6.2500	0.0200	3.8000	0.7000	0.3000	44.2000
	OZ/ DRY TON		%	%	%	%	%
ALUMINA	IRON	LIME	ANTIMONY	ARSENIC	BISMUTH	MAGNESIA	CADMIUM
7.1000	22.1000	0.3500	0.0100	0.5200	0.0100	0.0000	0.0000
%	%	%	%	%	%	%	%

METAL PRICES: OCTOBER 5, 1981

EXCHANGE: \$US TO \$CDN = 1.20040 STERLING TO \$US = 1.83300

LABOUR RATE = 15.880

COMINCO CDN PRICE 44.500 x 0.350 = 15.57500

US PRICE 38.000 x 1.20040 x 0.300 = 13.68456

LME PRICE 391.250 x 1.83300 / 2204.6 x 1.20040 x 0.350 = 13.66725

CALCULATED LEAD PRICE = 42.92681

PB PRICE 42.92681 - 10.00 - 0.25 (42.92681 - 45.00) = 32.92681 \$/LB

AG PRICE 9.50000 x .970 x 1.20040 - 0.00000 = 11.06169 \$/OZ

AU PRICE 441.25000 x 1.20040 x 0.98 - 0.000 = 519.08297 \$/OZ

PAYMENTS PER TON

	CONTENT	DEDUCTIONS	PAID FOR		
PB	76.00 LBS	20.00 LBS	56.00 LBS	=\$	18.44 LEAD
AG	6.2500 OZ	1.0040 OZ	5.2460 OZ	=\$	58.03 SILVER
AU	0.3680 OZ	0.0300 OZ	0.3380 OZ	=\$	175.45 GOLD
			TOTAL PAYMENT	=\$	251.92

DEDUCTIONS

BASIC TREATMENT CHARGE =\$ -100.00

ARSENIC + ANTIMONY =\$ -0.05

ALUMINA =\$ -5.94

LABOUR: LABOUR RATE = 15.880 =\$ -1.60

MOISTURE =\$ -0.76

CREDITS:

SI02 =\$ 11.93

NET DEDUCTIONS =\$ -96.50

VALUE/S.D.T. -- F.O.B. TADANAC =\$ 155.42

VALUE/S.D.T. * 14.0375 S.D.T. =\$ 2181.71

ADVANCE PAYMENT =\$ 1640.00

PHONE 495-5367
 P. O. BOX 100
 To:—

JUMBO
MILL TEST
100 LBS OF VEIN MATERIAL
90 LBS OF CONS

FILE No. 8325
 DATE Oct., 17th., 64

MR SYDNEY. BERISOFF
PO BOX 64 SILVERTON. B.C.

JOHN O. DOLPHIN
ASSAYER CHEMIST METALLURGIST
OSOYOOS, B.C.

Assay Certificate

I HEREBY CERTIFY that the following are the results of the submitted samples.

MARKED	GOLD		SILVER		%		%		TOTAL VALUE PER TON
	OZS.	PER TON	OZS.	PER TON	PER TON	PER TON	PER TON	PER TON	
Conc. from Ore Impact Mill. Nelson BC	11.60		6.2						

CHARGES:

\$3.00

John O. Dolphin
 JOHN O. DOLPHIN
 PROVINCIAL ASSAYER