

QUANTECH CONSULTING INC.
TRANSIENT EM SURVEY

827674
092B/13

FILE: b:125et2si

Client: CFC
Grid: MT.SICKER
Survey mode: Large In-loop
Line: 25E
Tx Loop: 2
Date: 16/07/86

System: Crone PEM
Current: 10 amp(s)
Time base: 10 ms
Ramp time: 1500 us
ZTS: 620
Gain: 500

VERTICAL Component dBz/dt

Scale: 1:5000

channels 1 to 8
Crone units

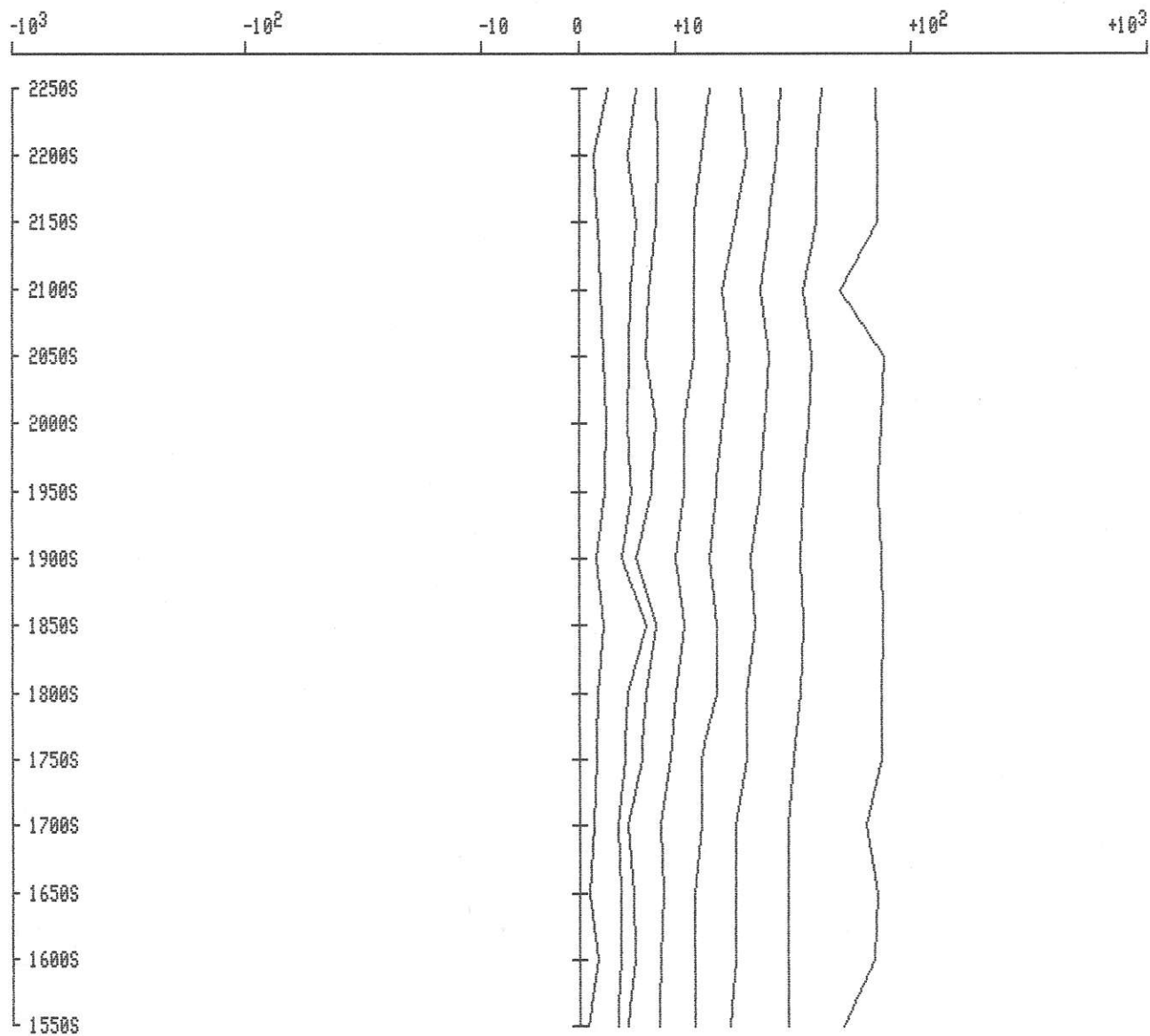

QUANTECH CONSULTING INC.
TRANSIENT EM SURVEY

FILE: b:125et2si

Client: CFC
Grid: MT.SICKER
Survey mode: Large In-loop
Line: 25E
Tx Loop: 2
Date: 16/07/86

System: Crone PEM
Current: 10 amp(s)
Time base: 10 ms
Ramp time: 1500 us
ZTS: 620
Gain: 500

IN-LINE HORIZONTAL Component dBx/dt

Scale: 1:5000

channels 1 to 8
Crone units

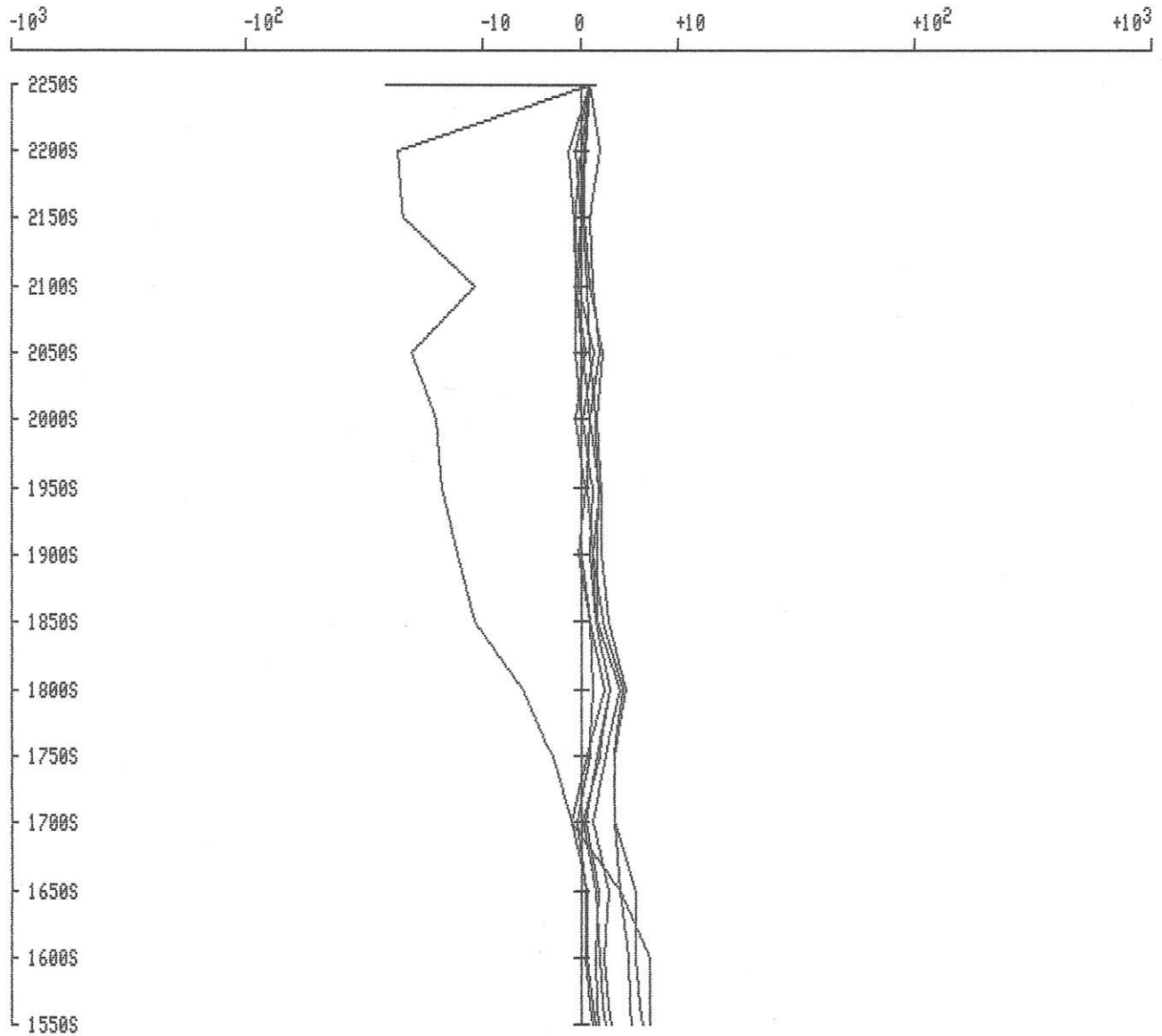

QUANTECH CONSULTING INC.
TRANSIENT EM SURVEY

FILE: b:126et2si

Client: CFC
Grid: MT.SICKER
Survey mode: Large In-loop
Line: 26E
Tx Loop: 2
Date: 16/07/86

System: Crone PEM
Current: 10 amp(s)
Time base: 10 ms
Ramp time: 1500 us
ZTS: 620
Gain: 500

VERTICAL Component dBz/dt

Scale: 1:5000

channels 1 to 8
Crone units

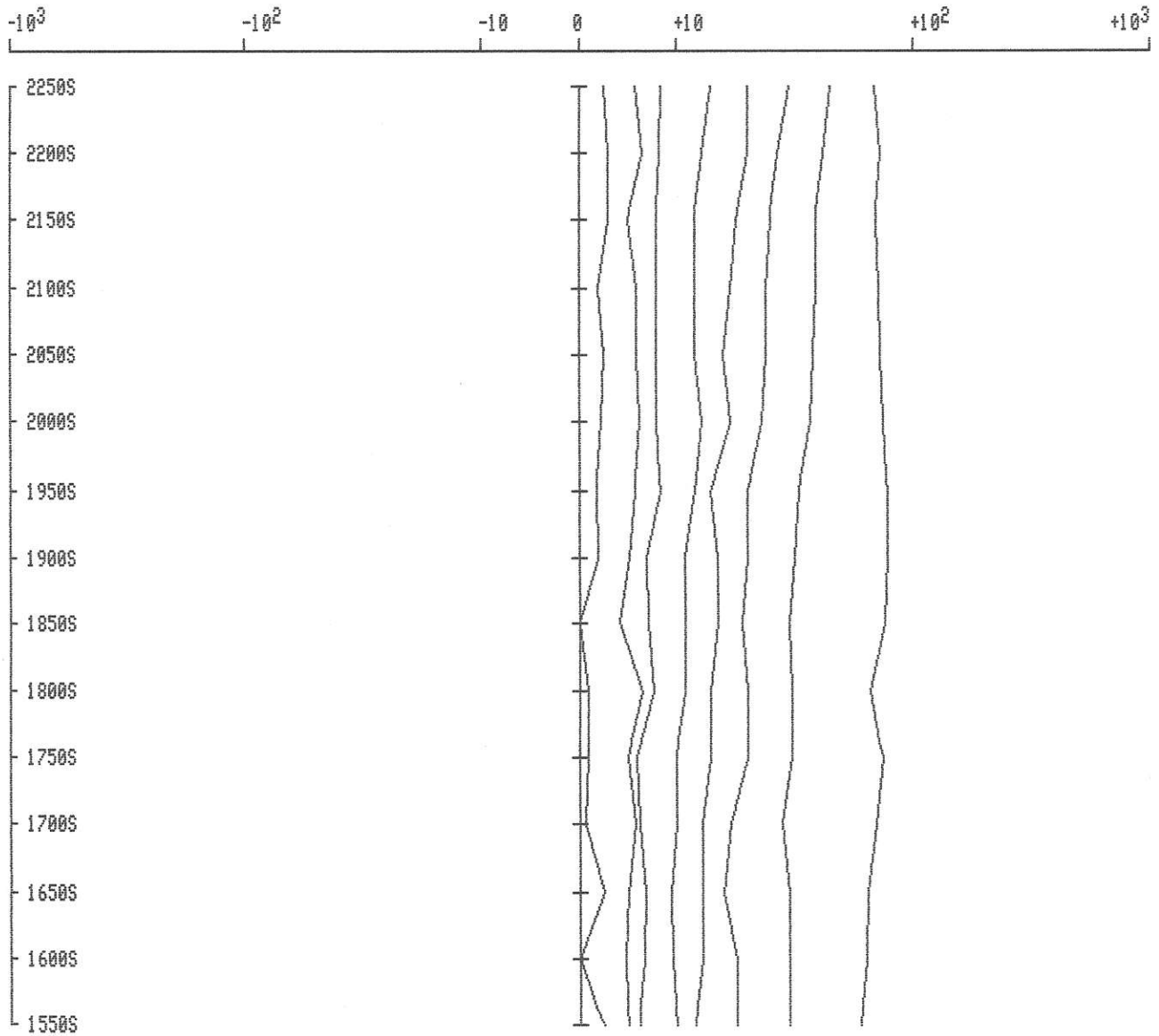

QUANTECH CONSULTING INC.
TRANSIENT EM SURVEY

FILE: b:126et2si

Client: CFC
Grid: MT.SICKER
Survey mode: Large In-loop
Line: 26E
Tx Loop: 2
Date: 16/07/86

System: Crone PEM
Current: 10 amp(s)
Time base: 10 ms
Ramp time: 1500 us
ZTS: 620
Gain: 500

IN-LINE HORIZONTAL Component dBx/dt

Scale: 1:5000

channels 1 to 8
Crone units

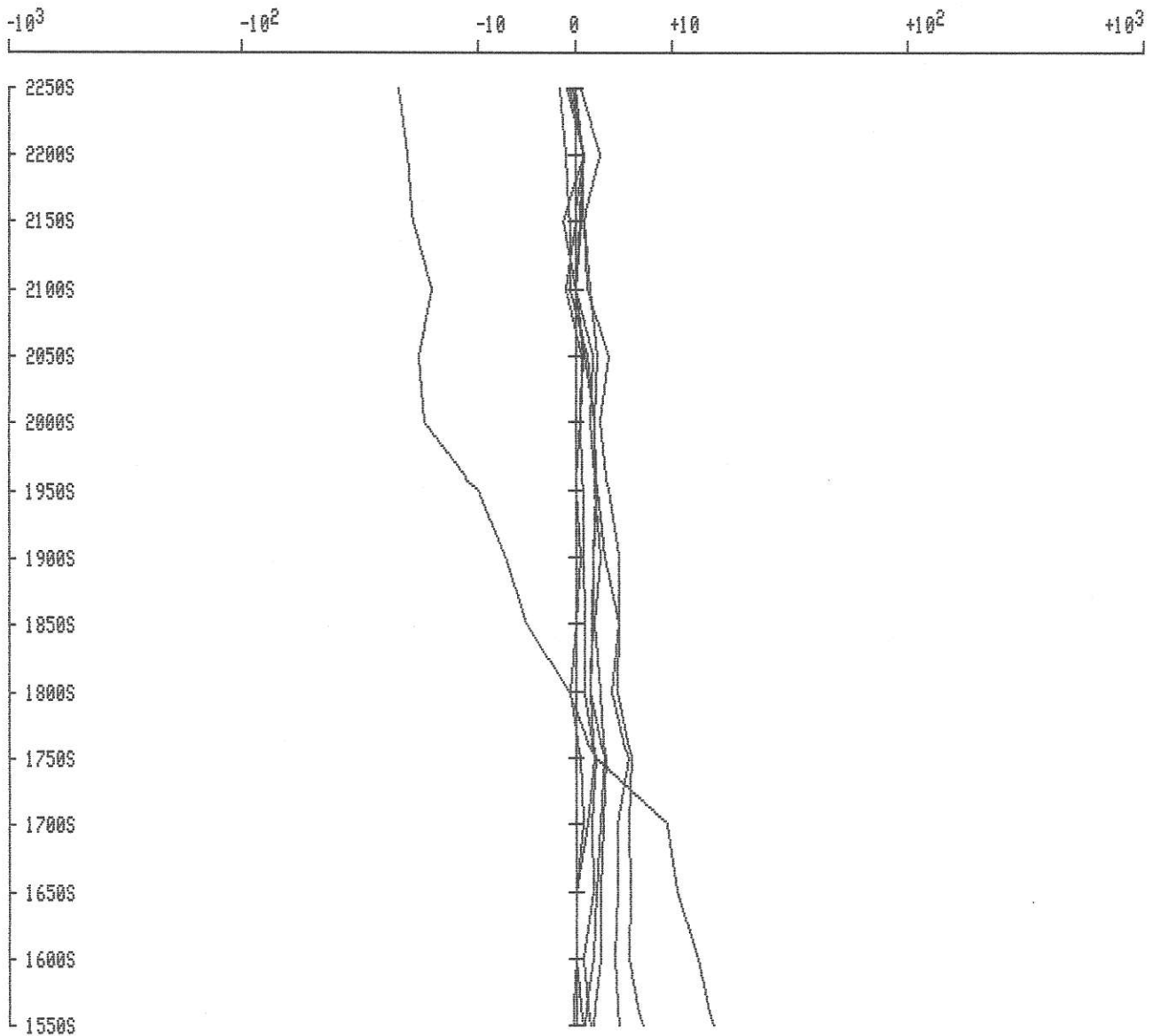

QUANTECH CONSULTING INC.
TRANSIENT EM SURVEY

FILE: b:127et2si

Client: CFC
Grid: MT.SICKER
Survey mode: Large In-loop
Line: 27E
Tx Loop: 2
Date: 16/07/86

System: Crone PEM
Current: 10 amp(s)
Time base: 10 ms
Ramp time: 1500 us
ZTS: 620
Gain: 500

VERTICAL Component dBz/dt

Scale: 1:5000

channels 1 to 8
Crone units

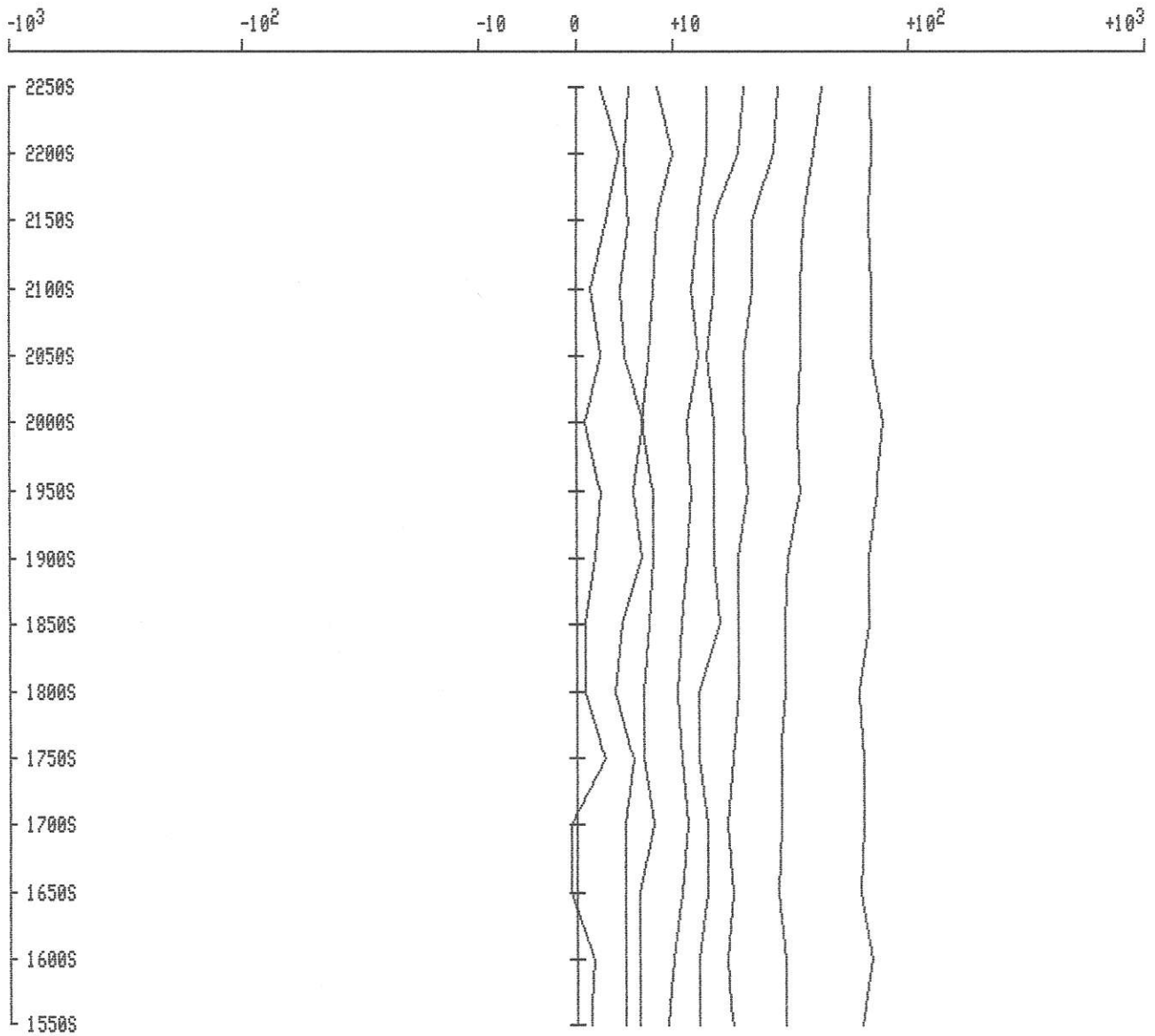

QUANTECH CONSULTING INC.
TRANSIENT EM SURVEY

FILE: b:127et2si

Client: CFC
Grid: MT.SICKER
Survey mode: Large In-loop
Line: 27E
Tx Loop: 2
Date: 16/07/86

System: Crone PEM
Current: 10 amp(s)
Time base: 10 ms
Ramp time: 1500 us
ZTS: 620
Gain: 500

IN-LINE HORIZONTAL Component dBx/dt

Scale: 1:5000

channels 1 to 8
Crone units

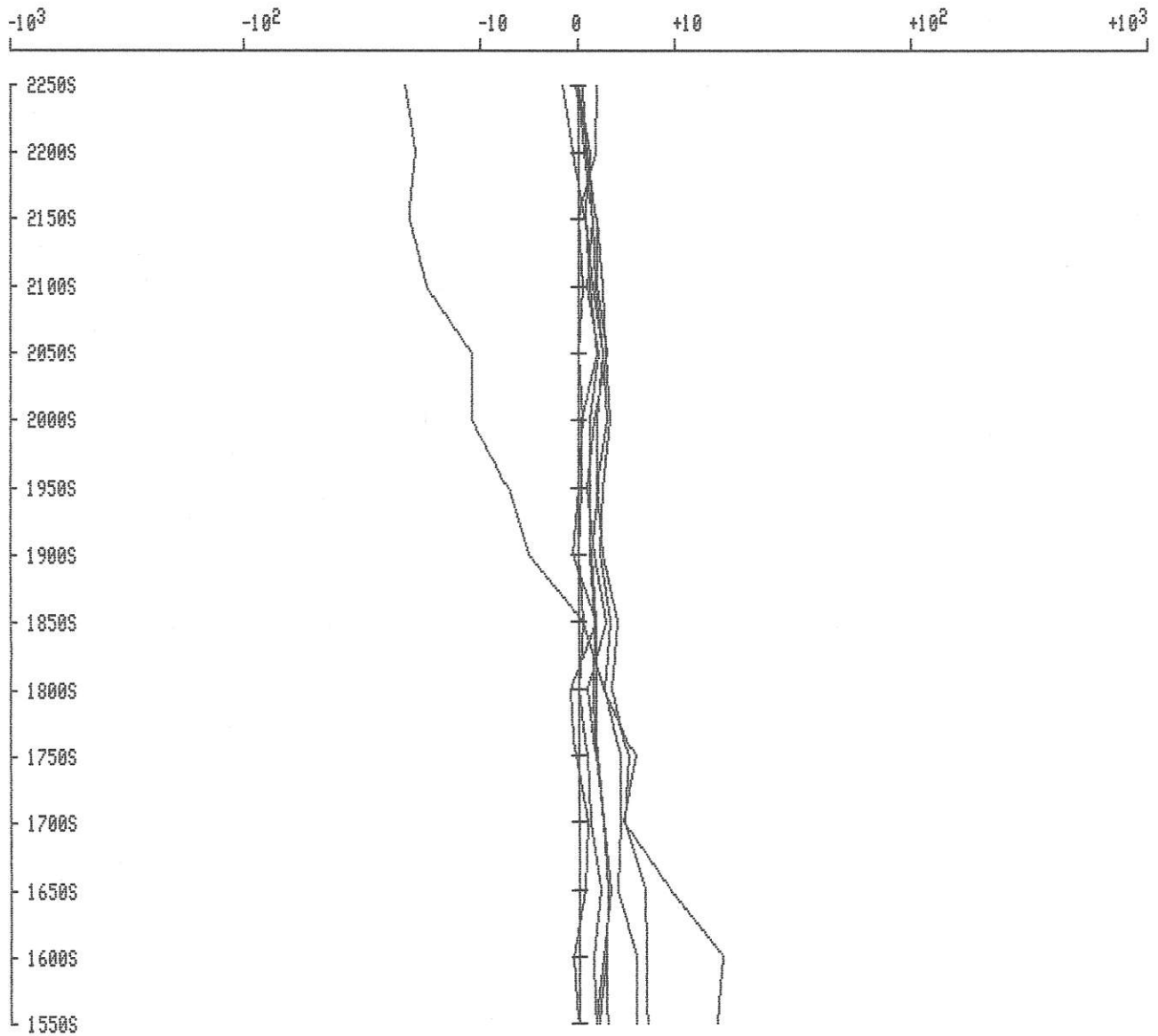

QUANTECH CONSULTING INC.
TRANSIENT EM SURVEY

FILE: B:L28ET2SI

Client: CFC
Grid: MT.SICKER
Survey mode: Large In-loop
Line: 28E
Tx Loop: 2
Date: 16/07/86

System: Crone PEM
Current: 10 amp(s)
Time base: 10 ms
Ramp time: 1500 us
ZTS: 620
Gain: 500

VERTICAL Component dBz/dt

Scale: 1:5000

channels 1 to 8
Crone units

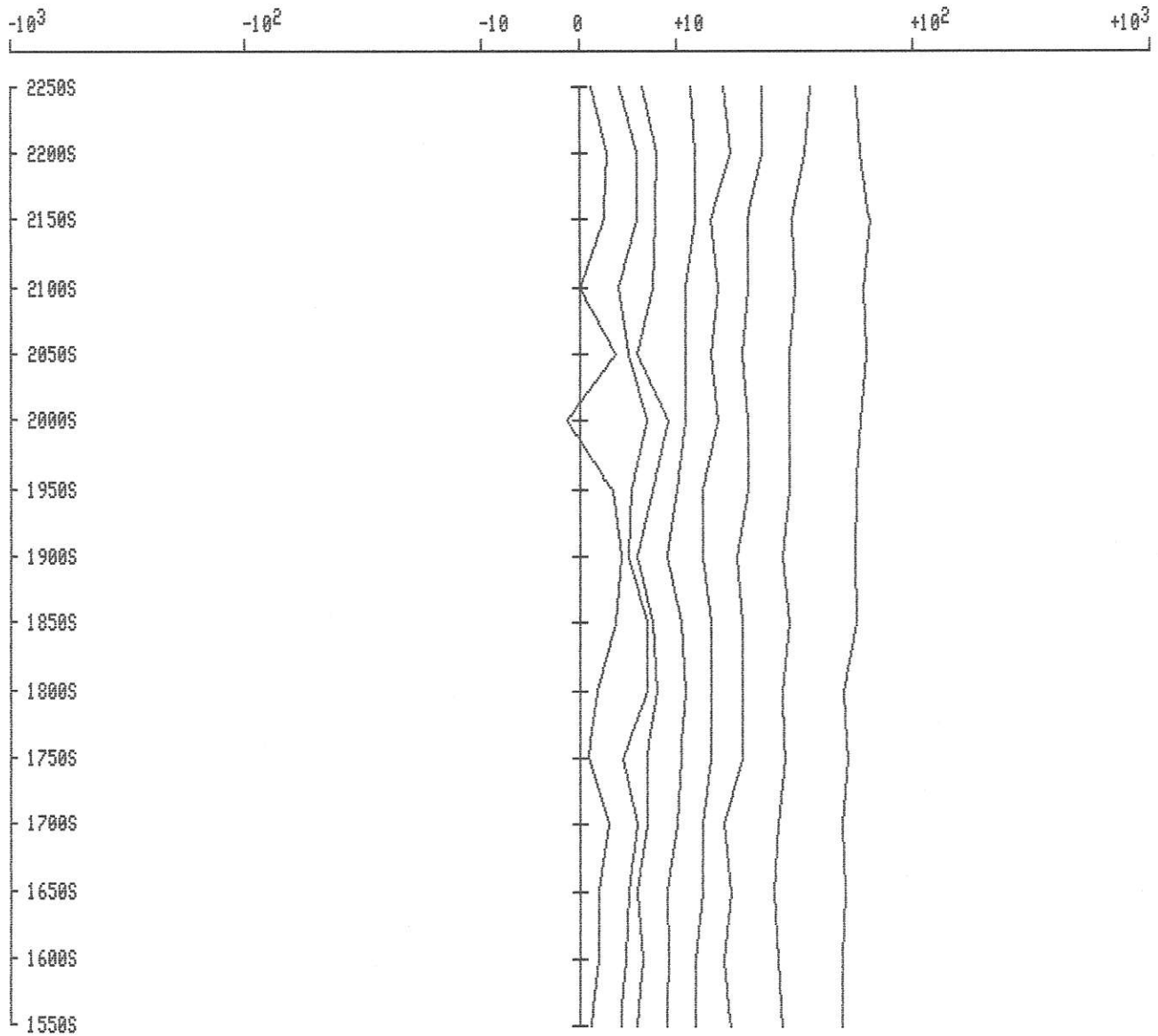

QUANTECH CONSULTING INC.
TRANSIENT EM SURVEY

FILE: B:L28ET2SI

Client: CFC
Grid: MT.SICKER
Survey mode: Large In-loop
Line: 28E
Tx Loop: 2
Date: 16/07/86

System: Crone PEM
Current: 10 amp(s)
Time base: 10 ms
Ramp time: 1500 us
ZTS: 620
Gain: 500

IN-LINE HORIZONTAL Component dBx/dt

Scale: 1:5000

channels 1 to 8
Crone units

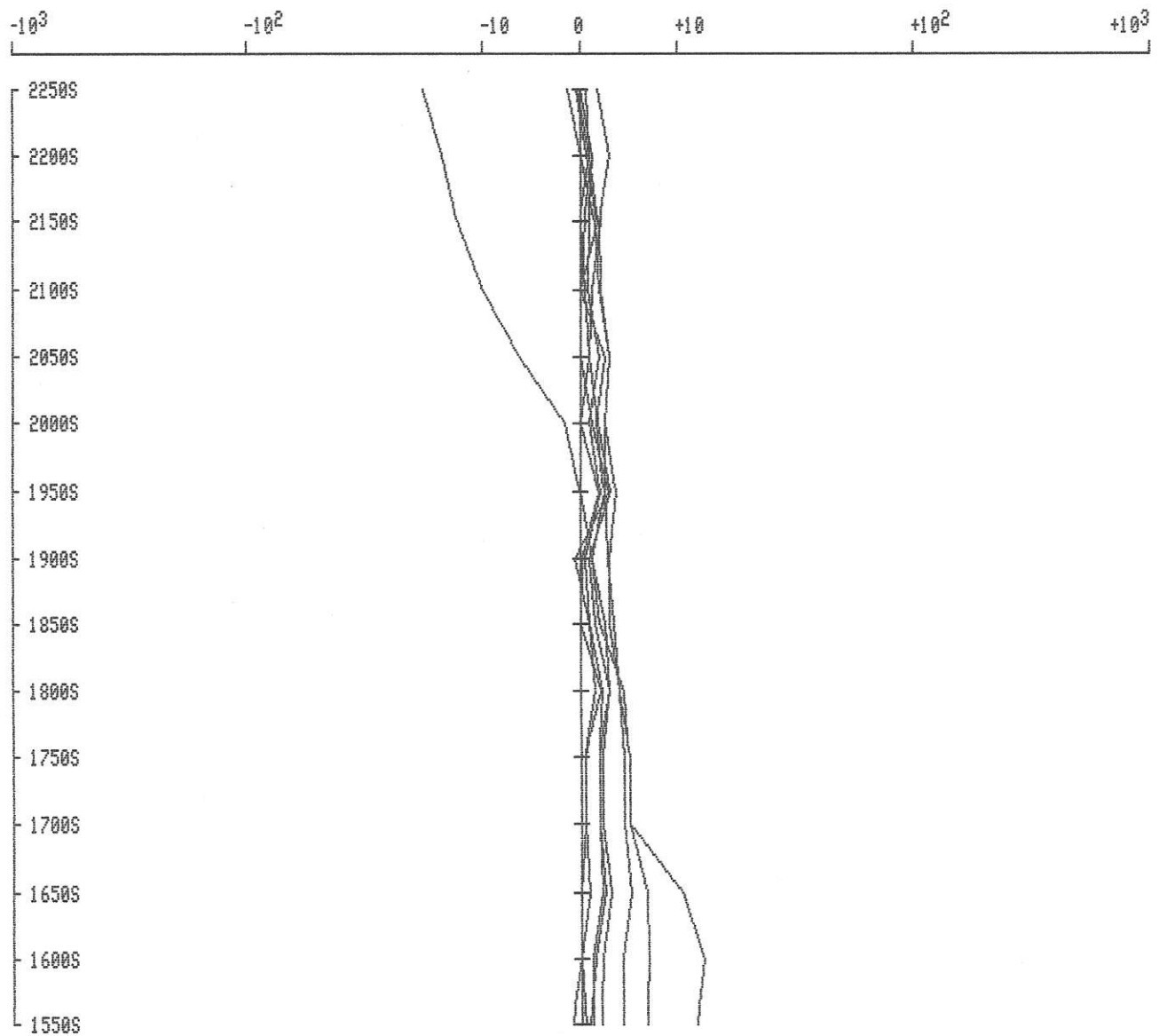

QUANTECH CONSULTING INC.
TRANSIENT EM SURVEY

FILE: B:L29ET2SI

Client: CFC
Grid: Mt.Sicker
Survey mode: Large In-loop
Line: 29E
Tx Loop: 2
Date: 16/07/86

System: Crone PEM
Current: 10 amp(s)
Time base: 10 ms
Ramp time: 1500 us
ZTS: 620
Gain: 500

VERTICAL Component dBz/dt

Scale: 1:5000

channels 1 to 8
Crone units

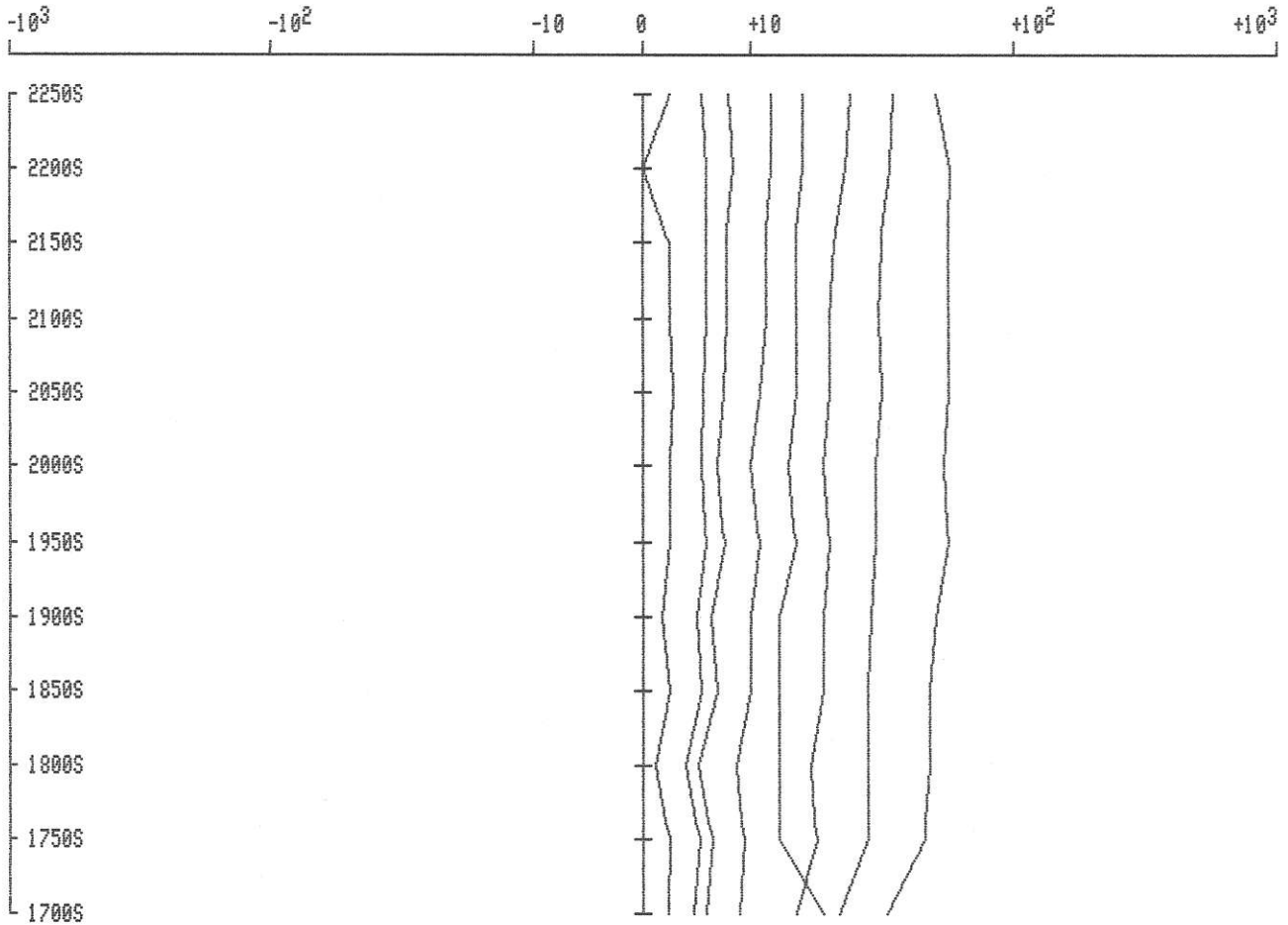

QUANTECH CONSULTING INC.
TRANSIENT EM SURVEY

FILE: B:L29ET2SI

Client: CFC
Grid: Mt.Sicker
Survey mode: Large In-loop
Line: 29E
Tx Loop: 2
Date: 16/07/86

System: Crone FEM
Current: 10 amp(s)
Time base: 10 ms
Ramp time: 1500 us
ZTS: 620
Gain: 500

IN-LINE HORIZONTAL Component dBx/dt

Scale: 1:5000

channels 1 to 8
Crone units

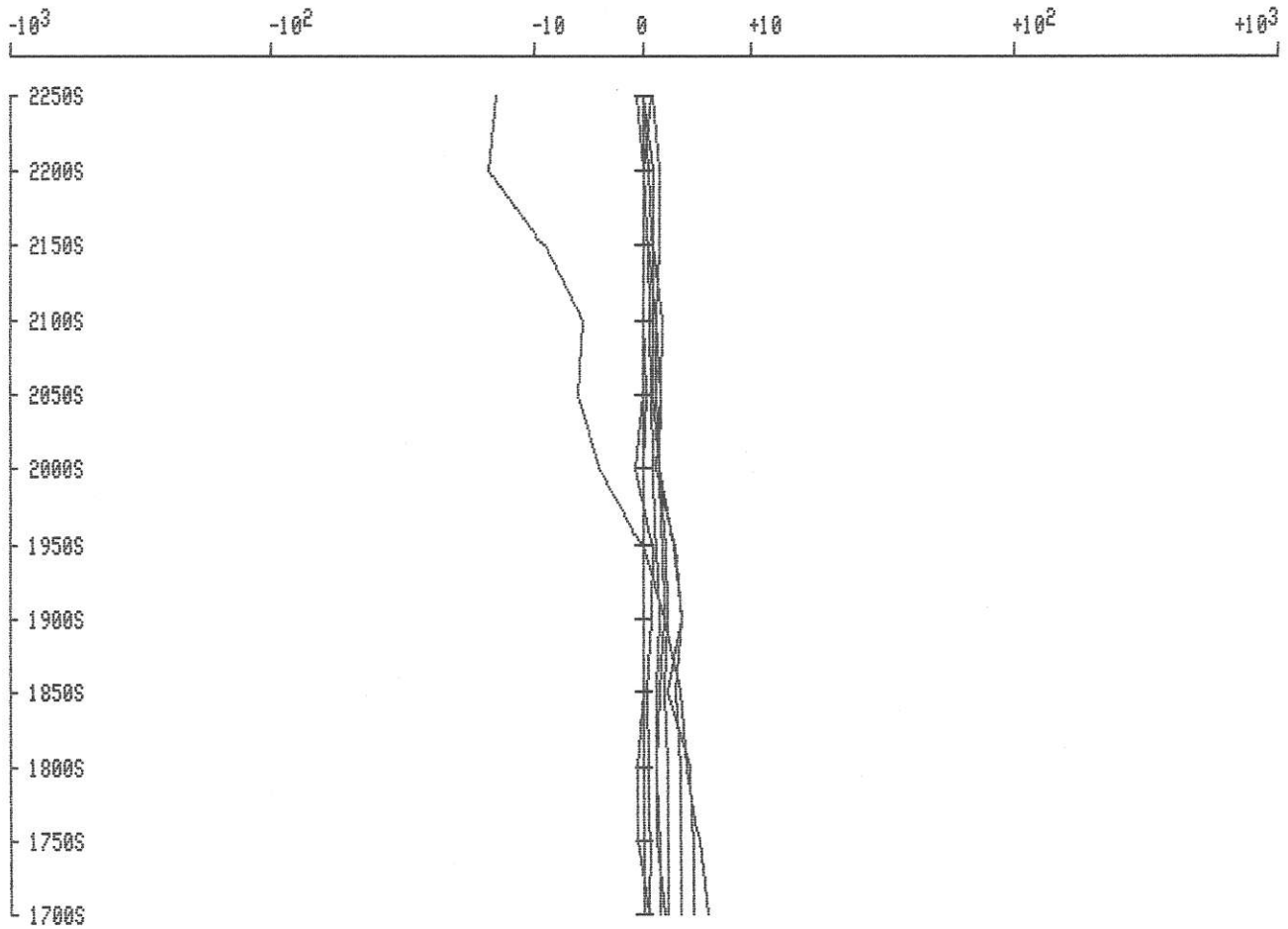

QUANTECH CONSULTING INC.
TRANSIENT EM SURVEY

FILE: B:L33ET3SI

Client: CFC
Grid: MT.SICKER
Survey mode: Large In-loop
Line: 33E
Tx Loop: 3
Date: 18/07/86

System: Crone PEM
Current: 10 amp(s)
Time base: 10 ms
Ramp time: 1500 us
ZTS: 620
Gain: 500

VERTICAL Component dBz/dt

Scale: 1:5000

channels 1 to 8
Crone units

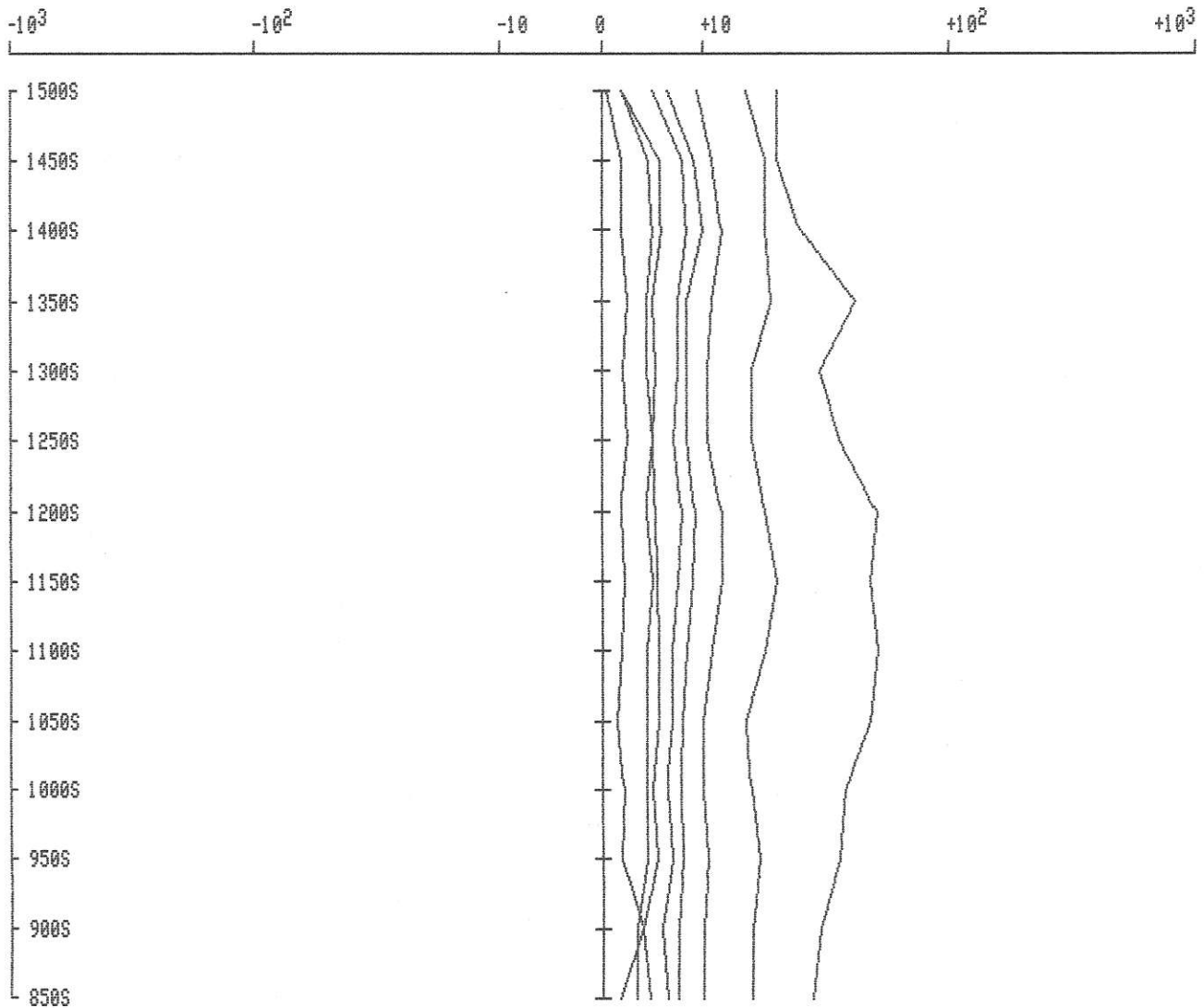

QUANTECH CONSULTING INC.
TRANSIENT EM SURVEY

FILE: B:L33ET3SI

Client: CFC
Grid: MT.SICKER
Survey mode: Large In-loop
Line: 33E
Tx Loop: 3
Date: 18/07/86

System: Crone PEM
Current: 10 amp(s)
Time base: 10 ms
Ramp time: 1500 us
ZTS: 620
Gain: 500

IN-LINE HORIZONTAL Component dBx/dt

Scale: 1:5000

channels 1 to 8
Crone units

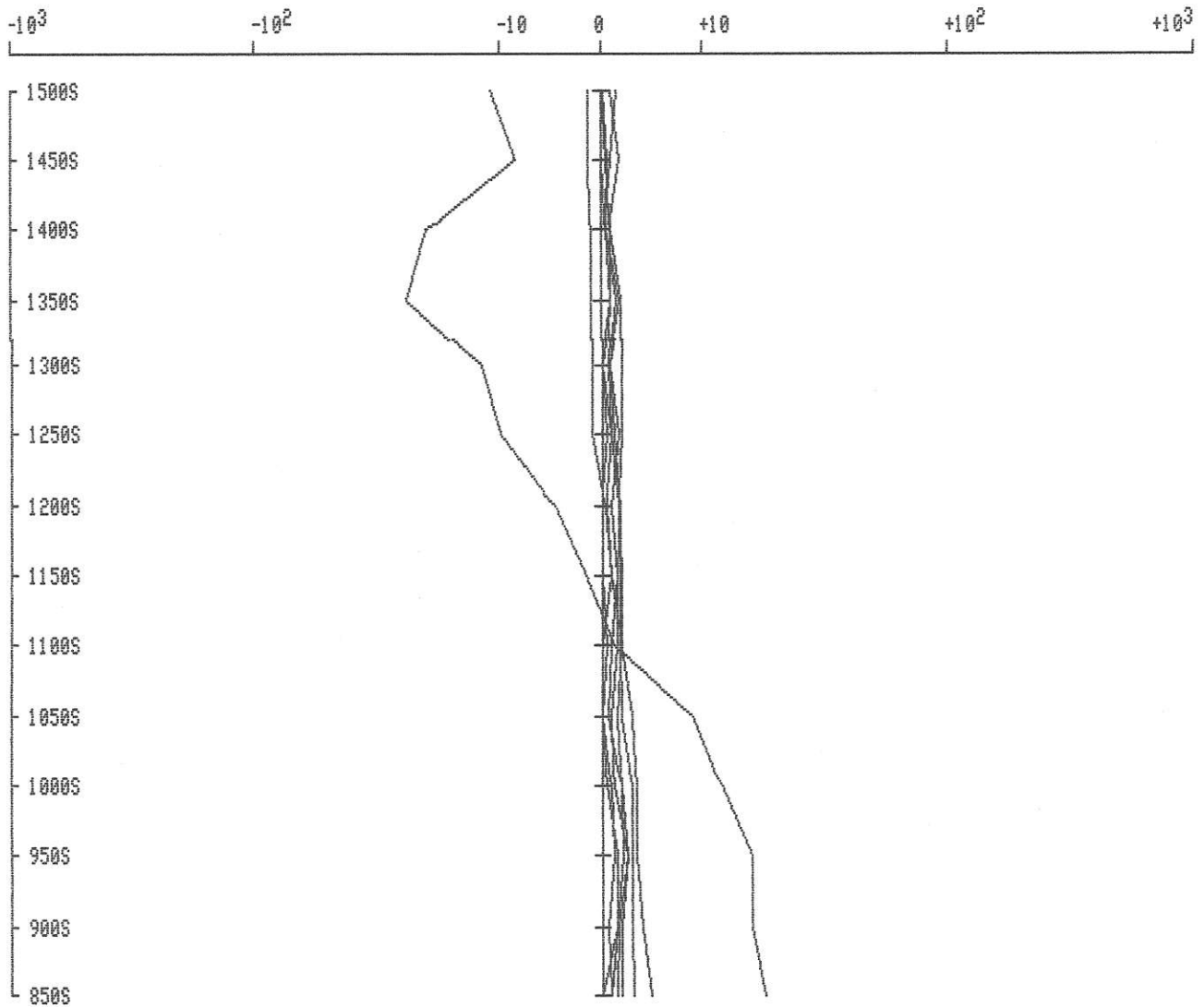

QUANTECH CONSULTING INC.
TRANSIENT EM SURVEY

FILE: b:134et3si

Client: CFC
Grid: MT.SICKER
Survey mode: Large In-loop
Line: 34E
Tx Loop: 3
Date: 17/07/86

System: Crone PEM
Current: 10 amp(s)
Time base: 10 ms
Ramp time: 1500 us
ZTS: 620
Gain: 500

VERTICAL Component dBz/dt

Scale: 1:5000

channels 1 to 8
Crone units

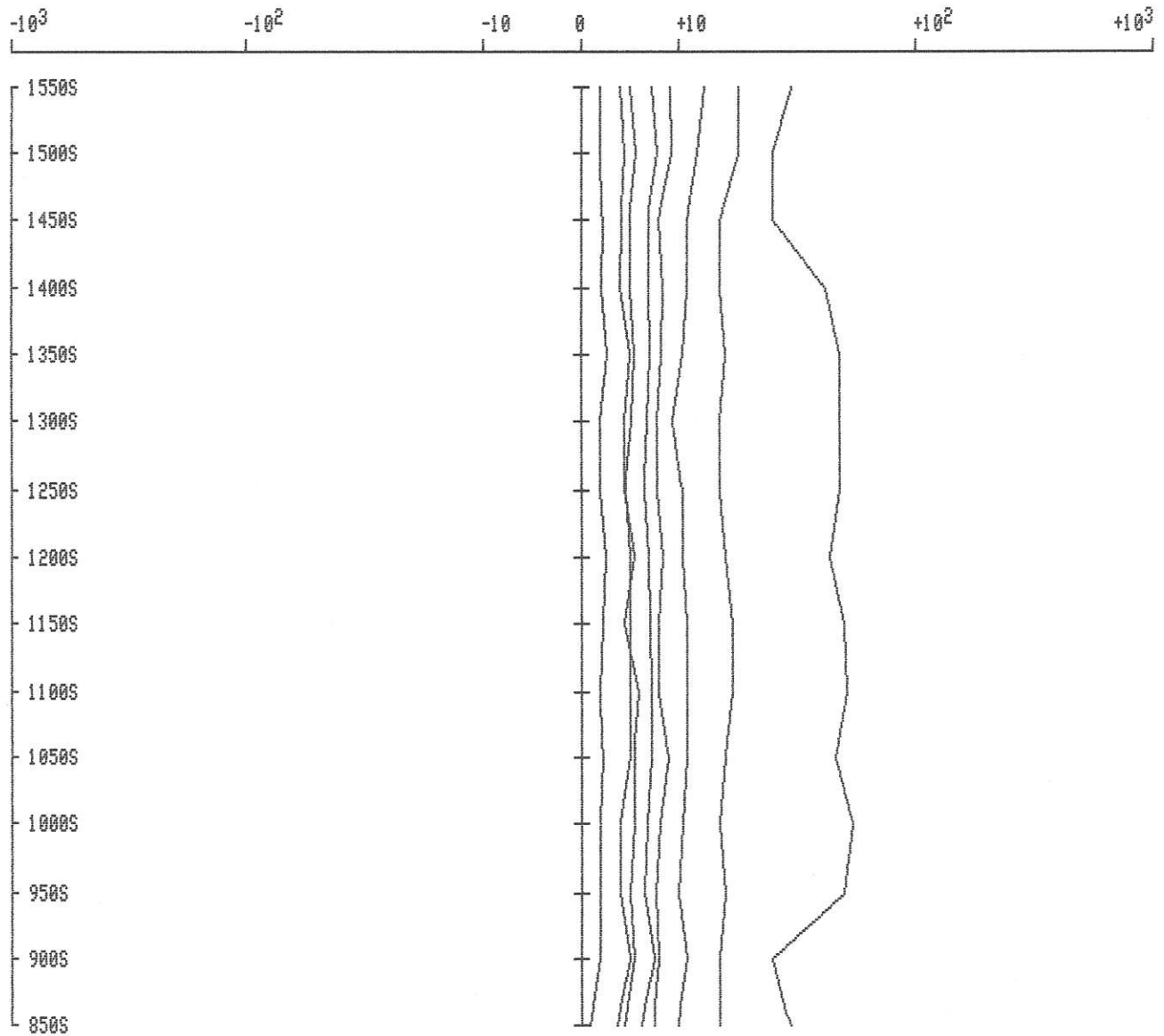

QUANTECH CONSULTING INC.
TRANSIENT EM SURVEY

FILE: b:134et3si

Client: CFC
Grid: MT.SICKER
Survey mode: Large In-loop
Line: 34E
Tx Loop: 3
Date: 17/07/86

System: Crone PEM
Current: 10 amp(s)
Time base: 10 ms
Ramp time: 1500 us
ZTS: 620
Gain: 500

IN-LINE HORIZONTAL Component dBx/dt

Scale: 1:5000

channels 1 to 8
Crone units

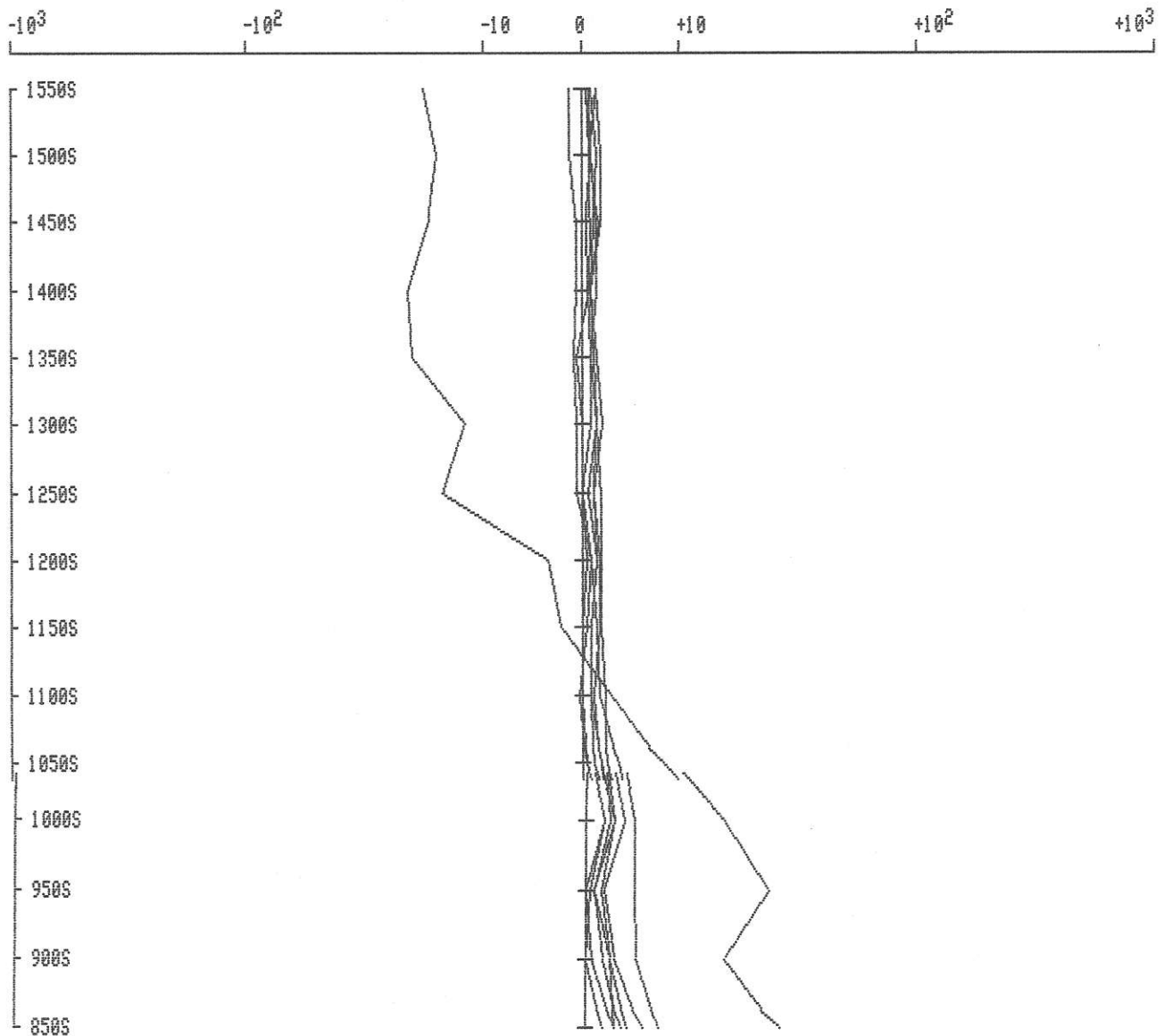

QUANTECH CONSULTING INC.
TRANSIENT EM SURVEY

FILE: b:135et3si

Client: CFC
Grid: MT.SICKER
Survey mode: Large In-loop
Line: 35E
Tx Loop: 3
Date: 17/07/86

System: Crone PEM
Current: 10 amp(s)
Time base: 10 ms
Ramp time: 1500 us
ZTS: 620
Gain: 500

VERTICAL Component dBz/dt

Scale: 1:5000

channels 1 to 8
Crone units

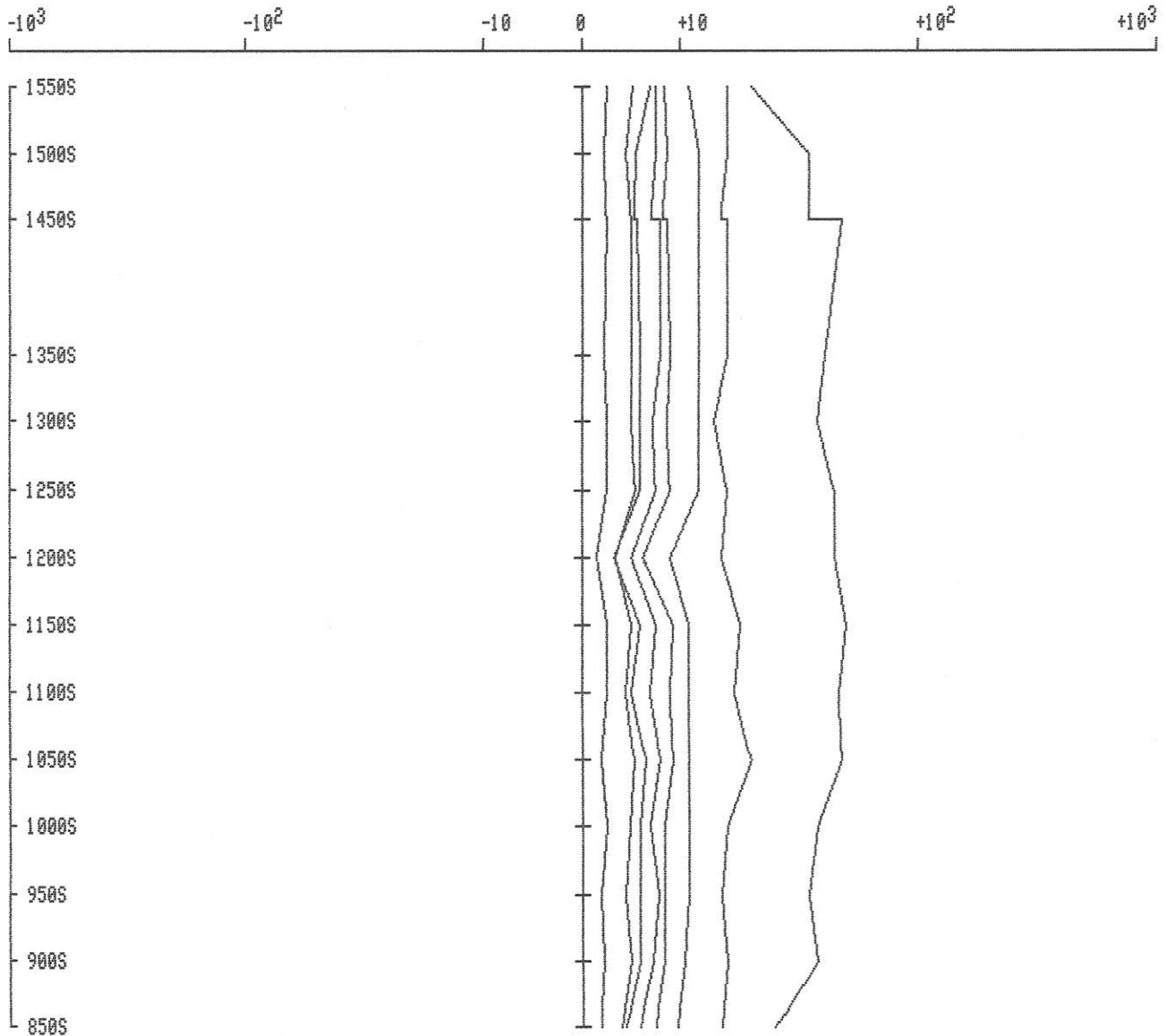

QUANTECH CONSULTING INC.
TRANSIENT EM SURVEY

FILE: b:135et3si

Client: CFC
Grid: MT.SICKER
Survey mode: Large In-loop
Line: 35E
Tx Loop: 3
Date: 17/07/86

System: Crone PEM
Current: 10 amp(s)
Time base: 10 ms
Ramp time: 1500 us
ZTS: 620
Gain: 500

IN-LINE HORIZONTAL Component dBx/dt

Scale: 1:5000

channels 1 to 8
Crone units

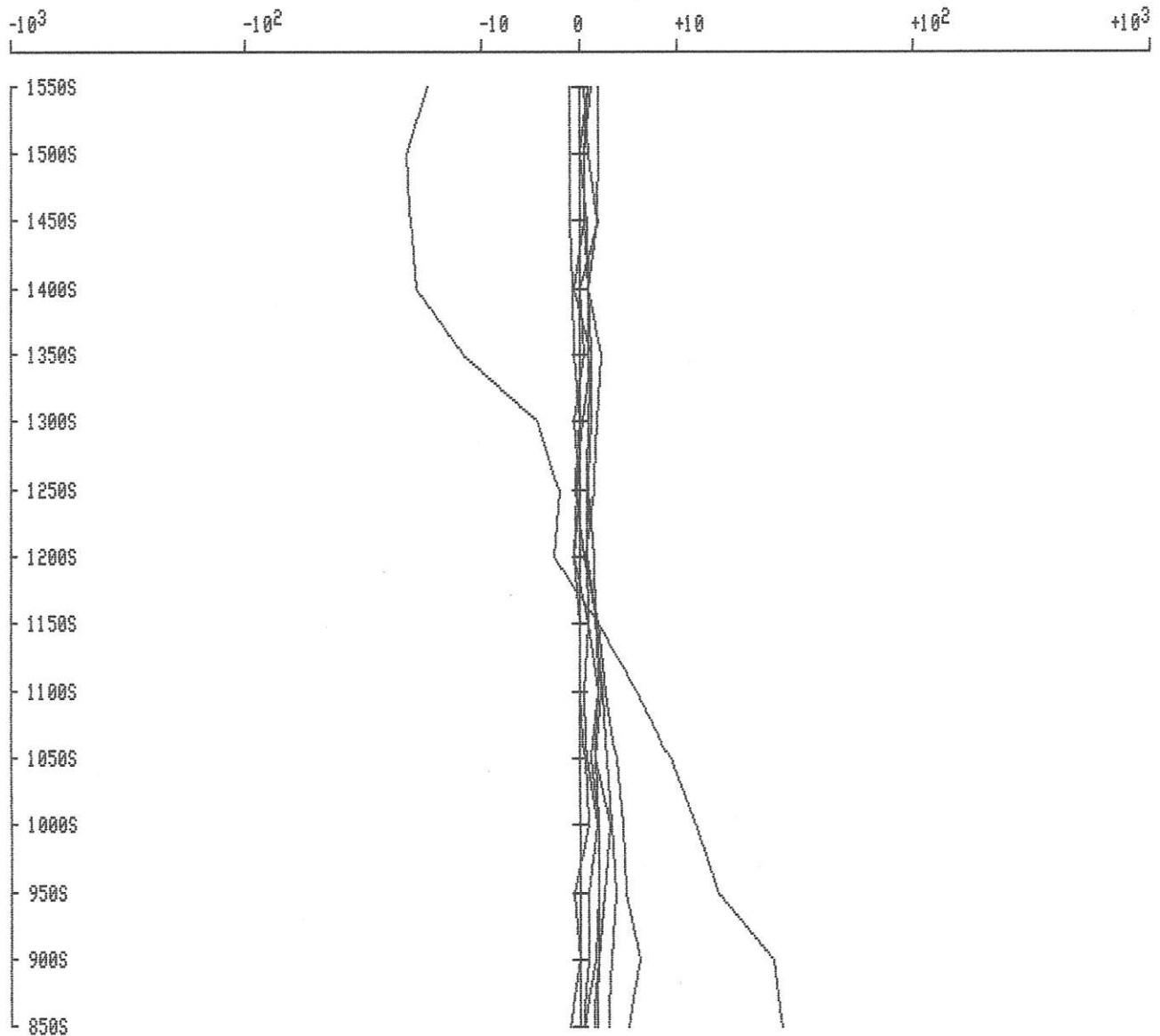

QUANTECH CONSULTING INC.
TRANSIENT EM SURVEY

FILE: b:136et3si

Client: CFC
Grid: MT.SICKER
Survey mode: Large In-loop
Line: 36E
Tx Loop: 3
Date: 17/07/86

System: Crone PEM
Current: 10 amp(s)
Time base: 10 ms
Ramp time: 1500 us
ZTS: 620
Gain: 500

VERTICAL Component dBz/dt

Scale: 1:5000

channels 1 to 8
Crone units

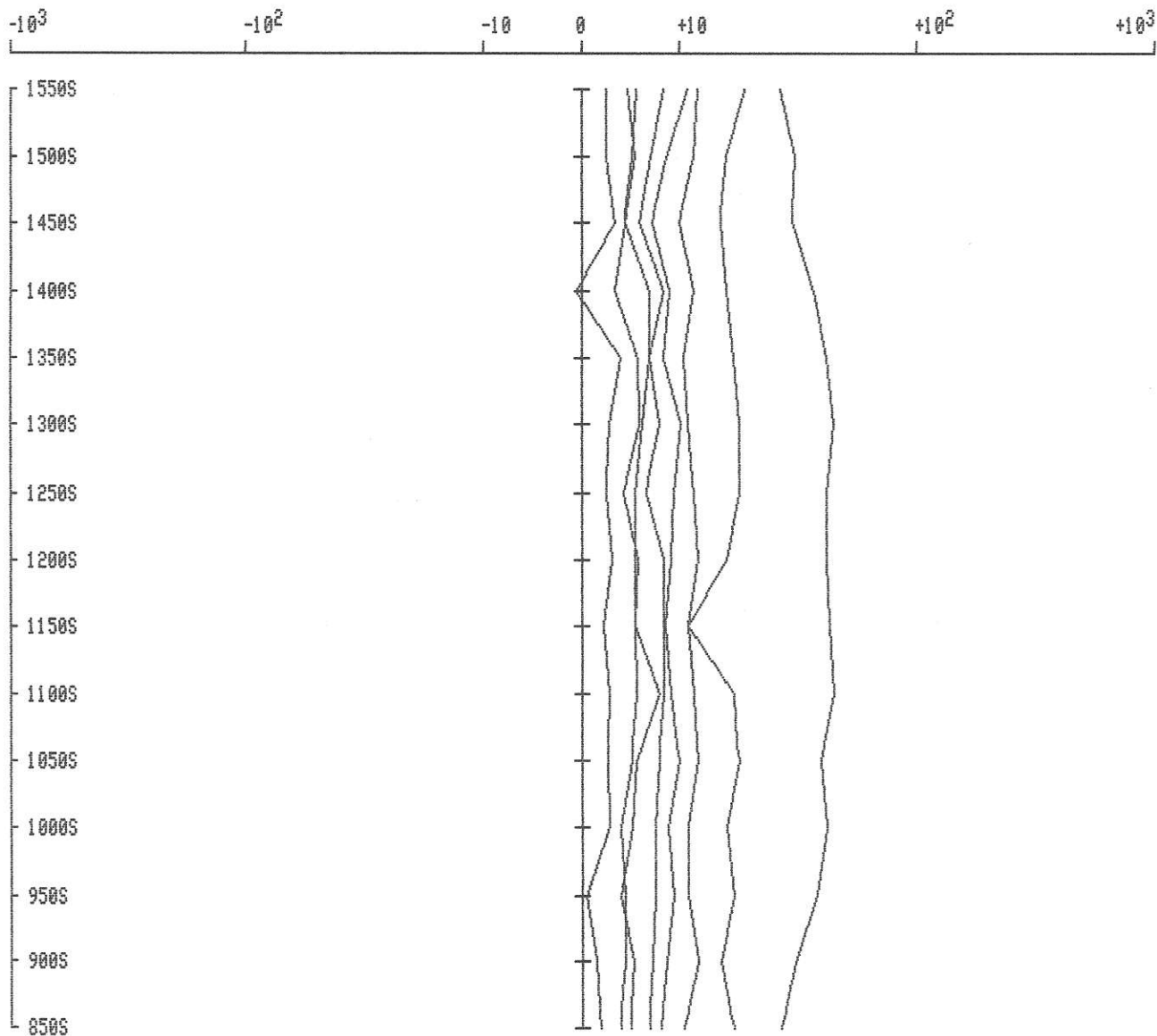

QUANTECH CONSULTING INC.
TRANSIENT EM SURVEY

FILE: b:136et3si

Client: CFC
Grid: MT.SICKER
Survey mode: Large In-loop
Line: 36E
Tx Loop: 3
Date: 17/07/86

System: Crone PEM
Current: 10 amp(s)
Time base: 10 ms
Ramp time: 1500 us
ZTS: 620
Gain: 500

IN-LINE HORIZONTAL Component dBx/dt

Scale: 1:5000

channels 1 to 8
Crone units

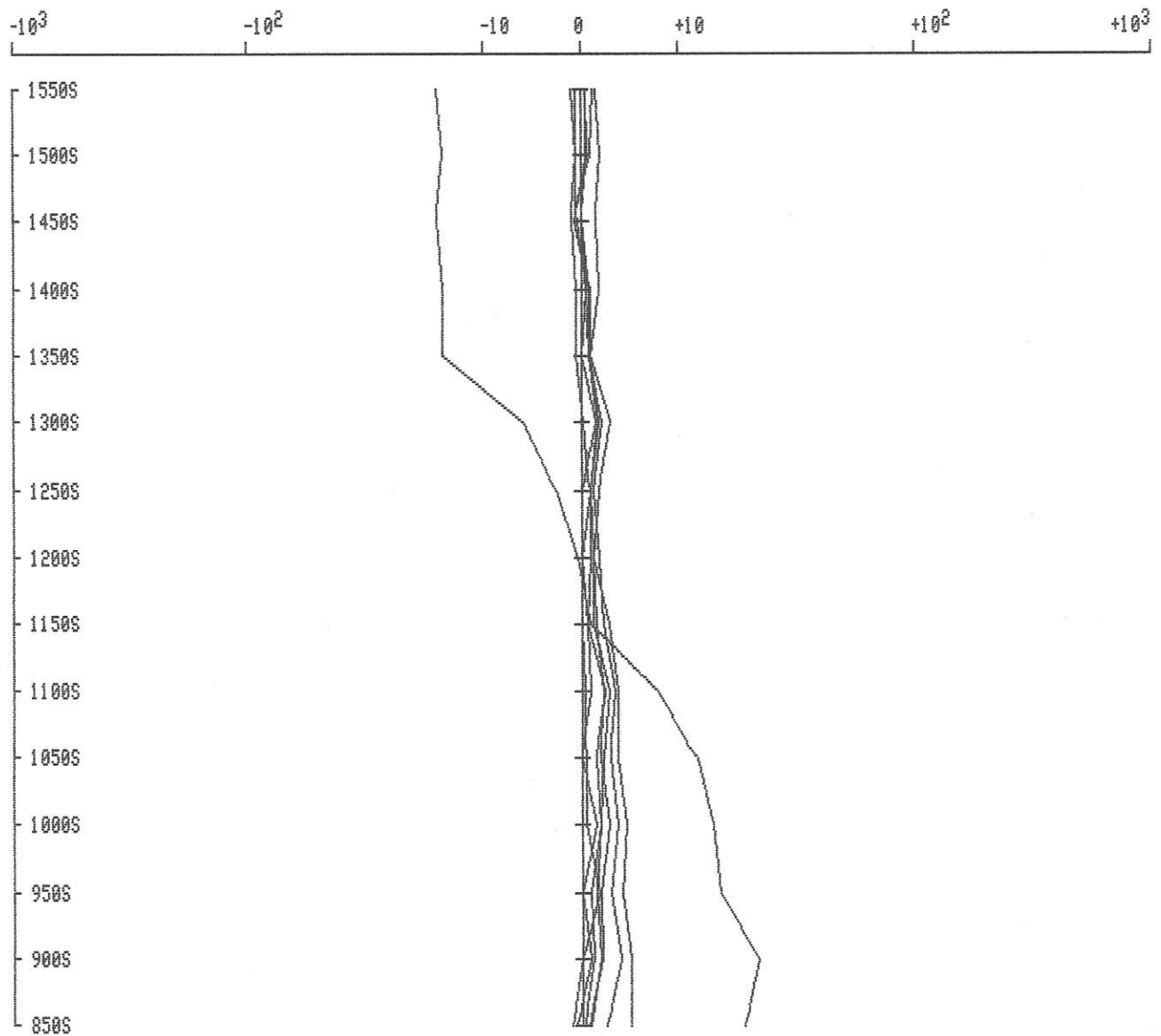

QUANTECH CONSULTING INC.
TRANSIENT EM SURVEY

FILE: b:137et3si

Client: CFC
Grid: MT.SICKER
Survey mode: Large In-loop
Line: 37E
Tx Loop: 3
Date: 17/07/86

System: Crone PEM
Current: 10 amp(s)
Time base: 10 ms
Ramp time: 1500 us
ZTS: 620
Gain: 500

VERTICAL Component dBz/dt

Scale: 1:5000

channels 1 to 8
Crone units

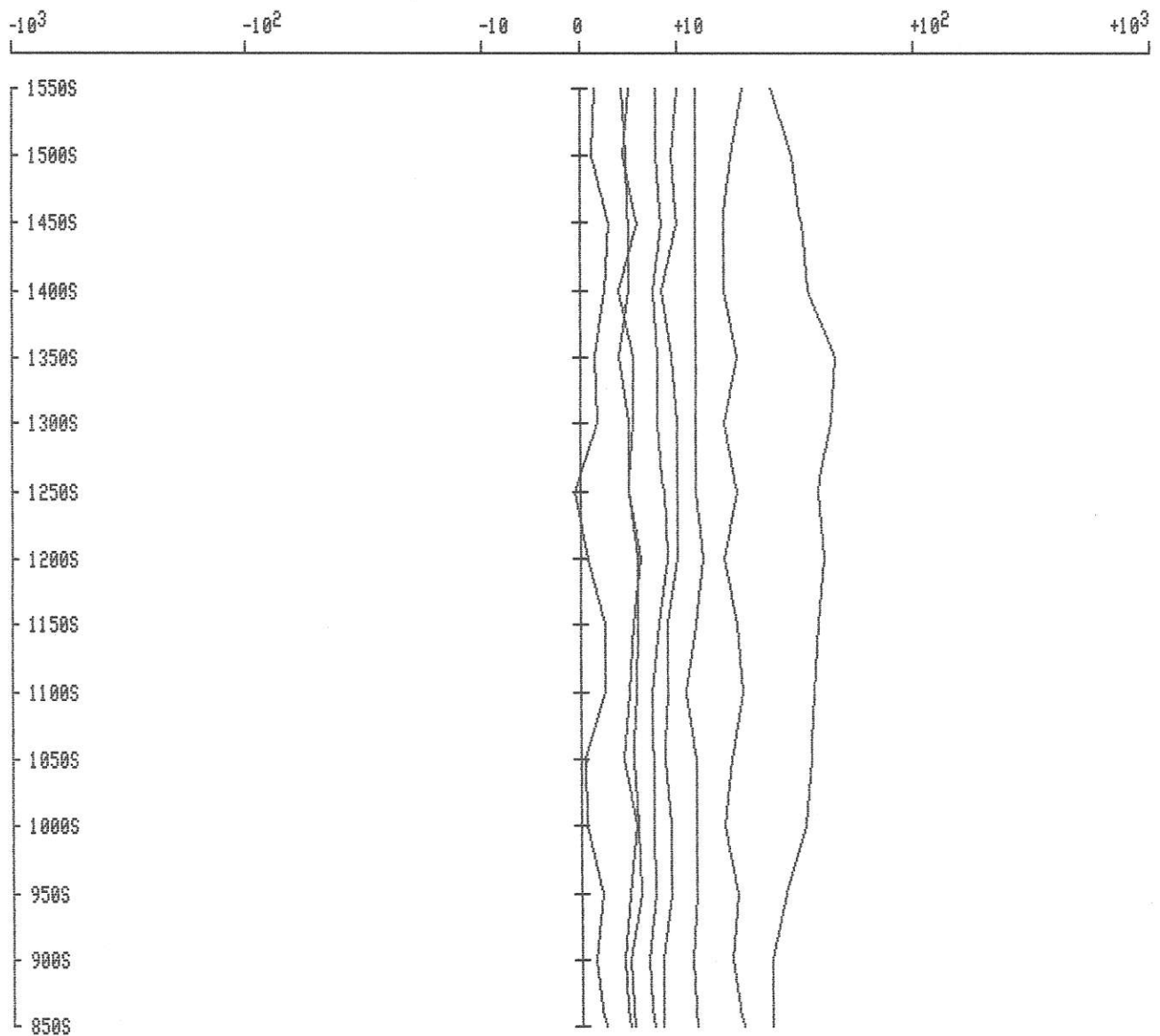

QUANTECH CONSULTING INC.
TRANSIENT EM SURVEY

FILE: b:137et3si

Client: CFC
Grid: MT.SICKER
Survey mode: Large In-loop
Line: 37E
Tx Loop: 3
Date: 17/07/86

System: Crone PEM
Current: 10 amp(s)
Time base: 10 ms
Ramp time: 1500 us
ZTS: 620
Gain: 500

IN-LINE HORIZONTAL Component dBx/dt

Scale: 1:5000

channels 1 to 8
Crone units

