

8+75 S  
9+00 S

10+00 S

11+00 S

12+00 S

13+00 S

14+00 S

15+00 S

16+00 S

4+00 W

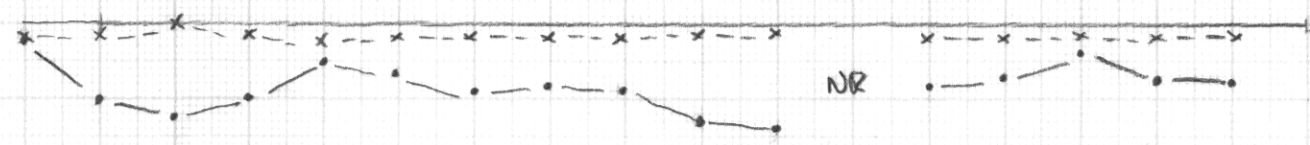

5+00 W

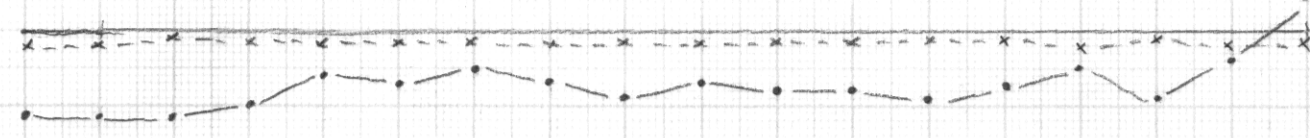

6+00 W

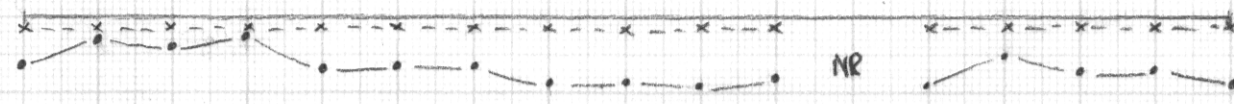

7+00 W

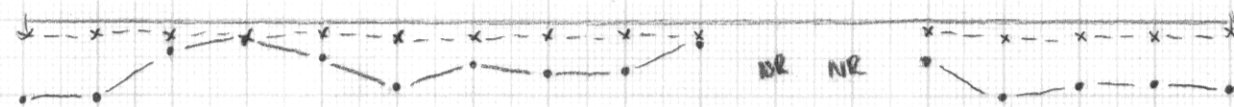

8+00 W

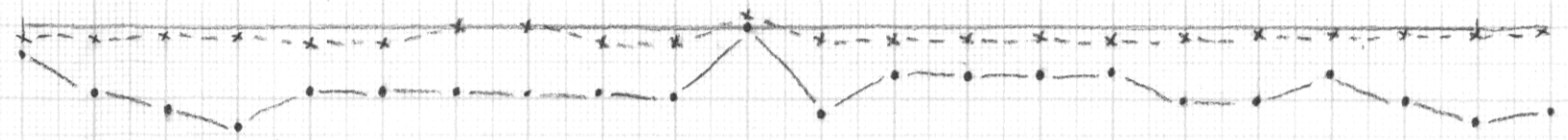

9+00 W

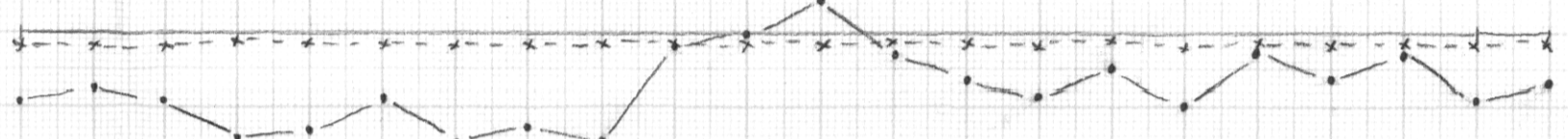

10+00 W

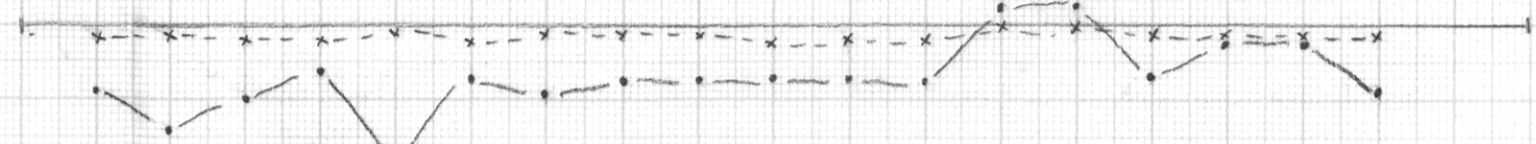

11+00 W

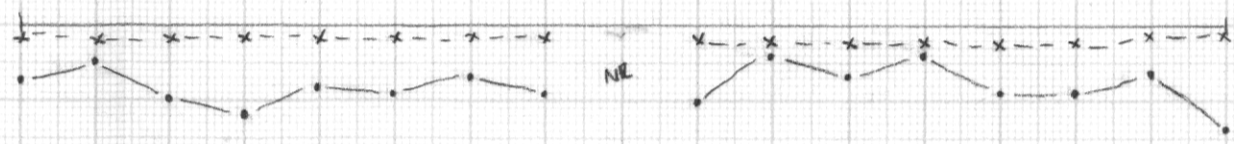

12+00 W

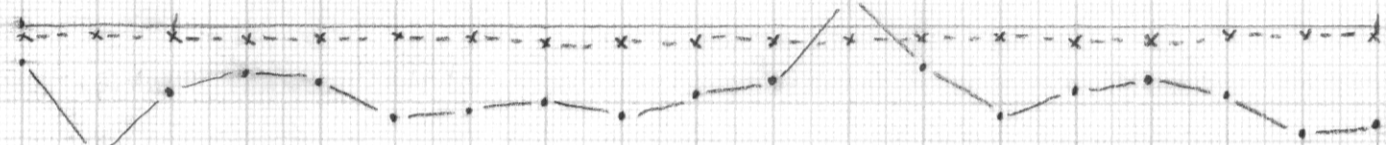

13+00 W

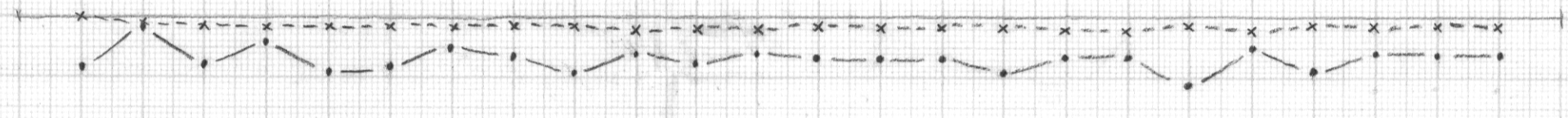

14+00 W

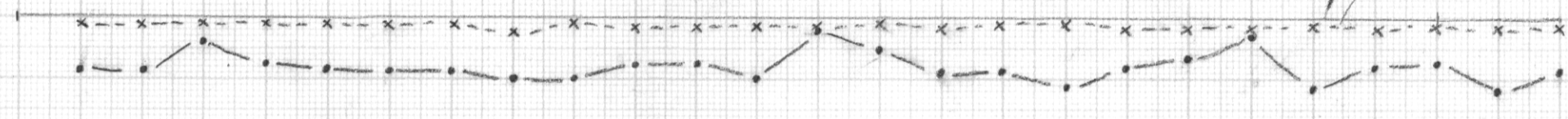

15+00 W

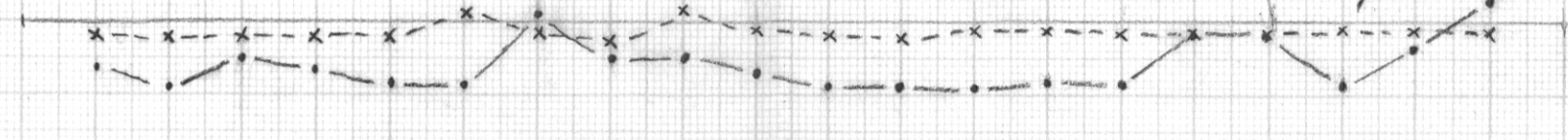

16+00 W

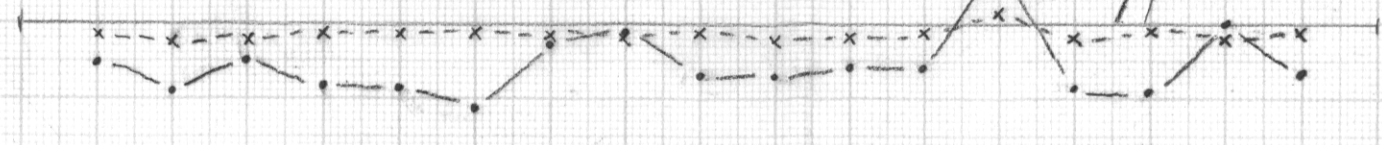

17+00 W



17+80 W

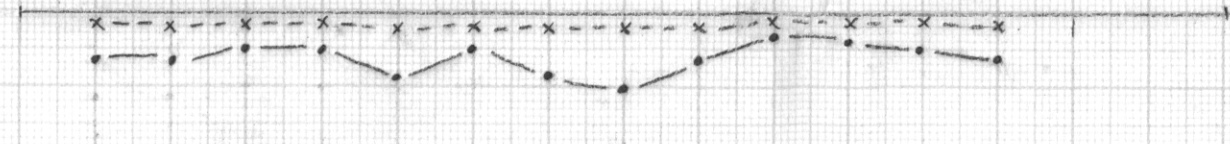

- +10%
- 0
- -10%
- IN PHASE
- x-x OUT PHASE

M.W.H GEOPHYSICS  
FOR  
MINNOVA

"SOUTH" GRID  
MAXMIN  
444 HZ  
50 METER SEPERATION  
1:2500 Scale.

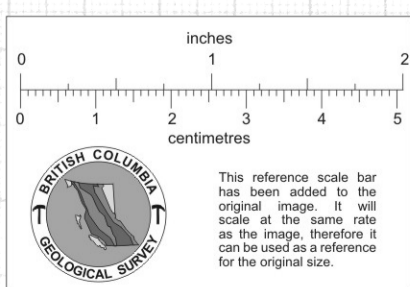
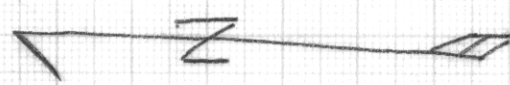

827622  
New Horizon  
June 1987



8+15 s  
9+00 s

10+00 s

11+00 s

12+00 s

13+00 s

14+00 s

15+00 s

16+00 s

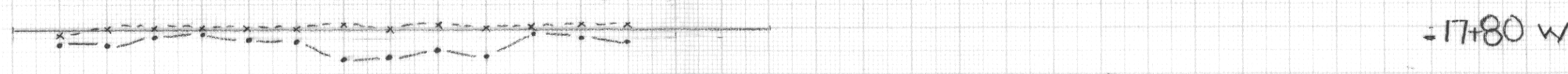
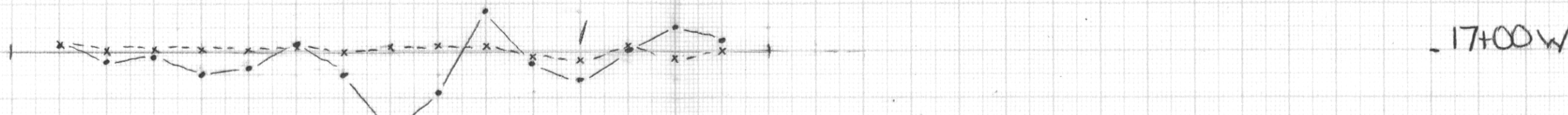
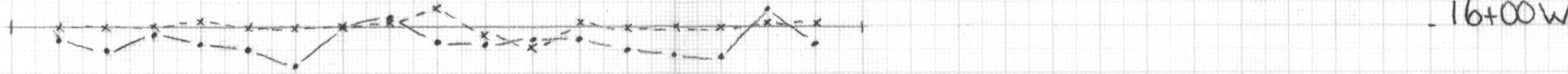
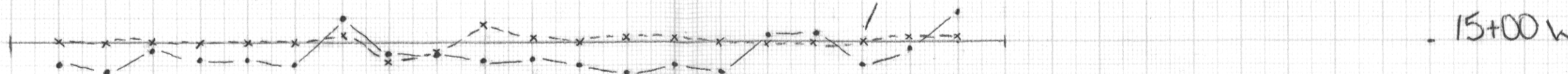
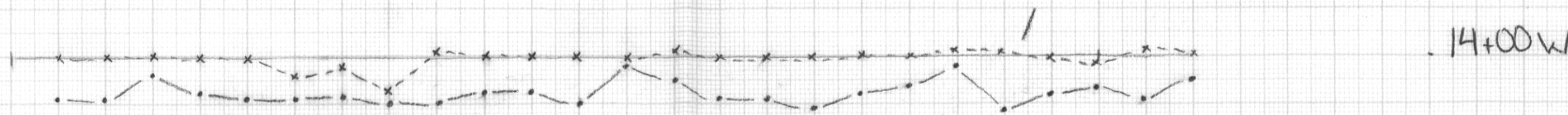
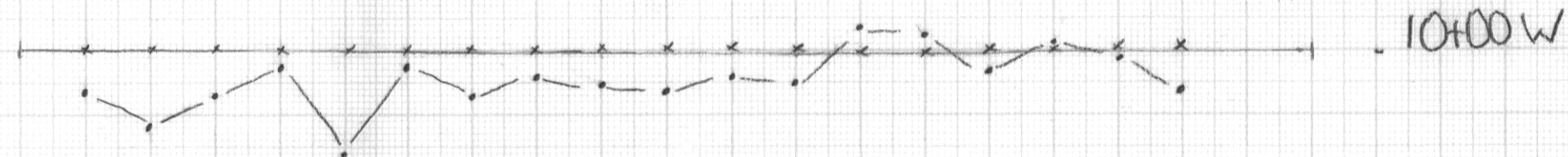
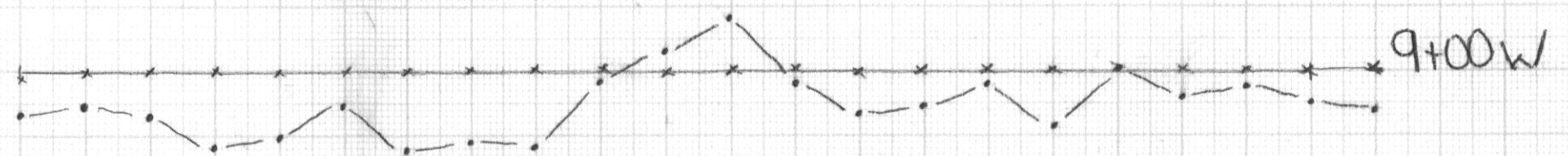
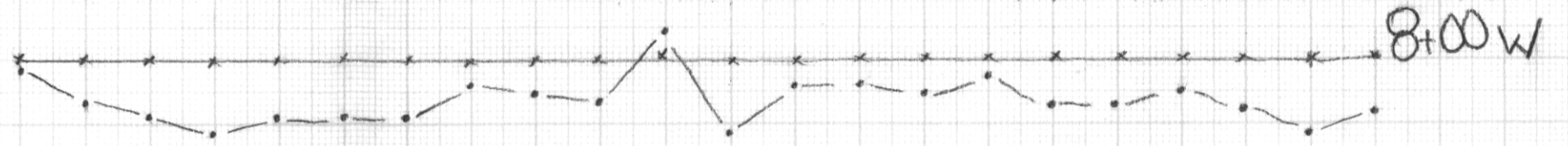
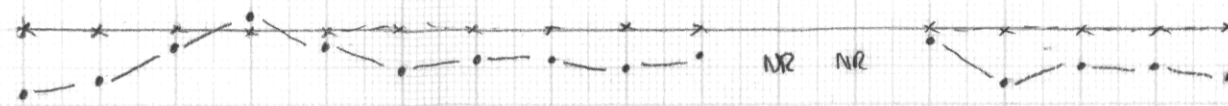
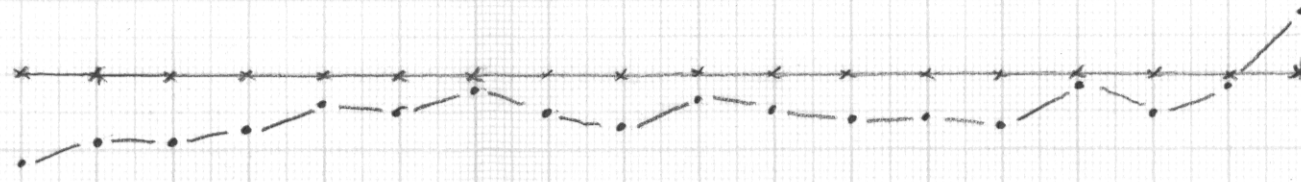
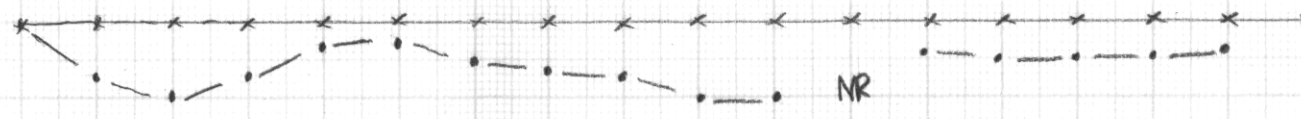

"1777 HZ"  
 . - . IN PHASE  
 x - - x OUT PHASE  
 - +10%  
 - 0  
 - -10%

