

827498

COPPER CAÑON  
L 22

N 82.30 W  
26.7.9

N 73.15 W 12.13

HILLY GROUND

DEAD TIMBER  
COPPER MINT M.C.  
1300 L 9 G

51.50  
Acres

LARGE DEAD TIMBER

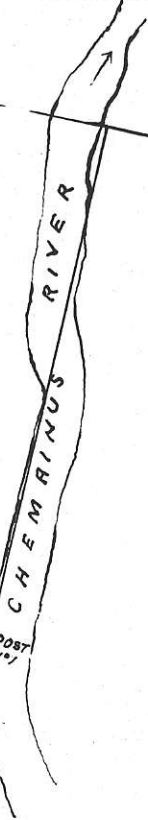

1500  
POST  
N 71

N 16.95 E

S 73.15 E 1500

N 16.45 E  
798.8  
W P 2 corrected

S 6.45 W  
708

N 19.80 E

Copy of the

# RECORD

Of the Enterprise Mineral Claim.

Located by John Bamison

Free Miner's Certificate No. 2257<sup>a</sup>

The Claim is situated on West side of Thompsons  
river joins the Susan on the South  
side

The direction of the Location Line is Westerly

The length of claim is 1500 feet.

And 1000 feet lie to the right of Location Line.

And 500 feet lie to the left of Location Line.

The claim was located on the 8<sup>th</sup> June 1898

Recorded this 24<sup>th</sup> June 1898

Signed W. S. Gore  
Mining Recorder.

Enterprise Mineral Claim  
Lot No. 486 C. Hermannus District  
Location Line Boundary  
Bearing .....

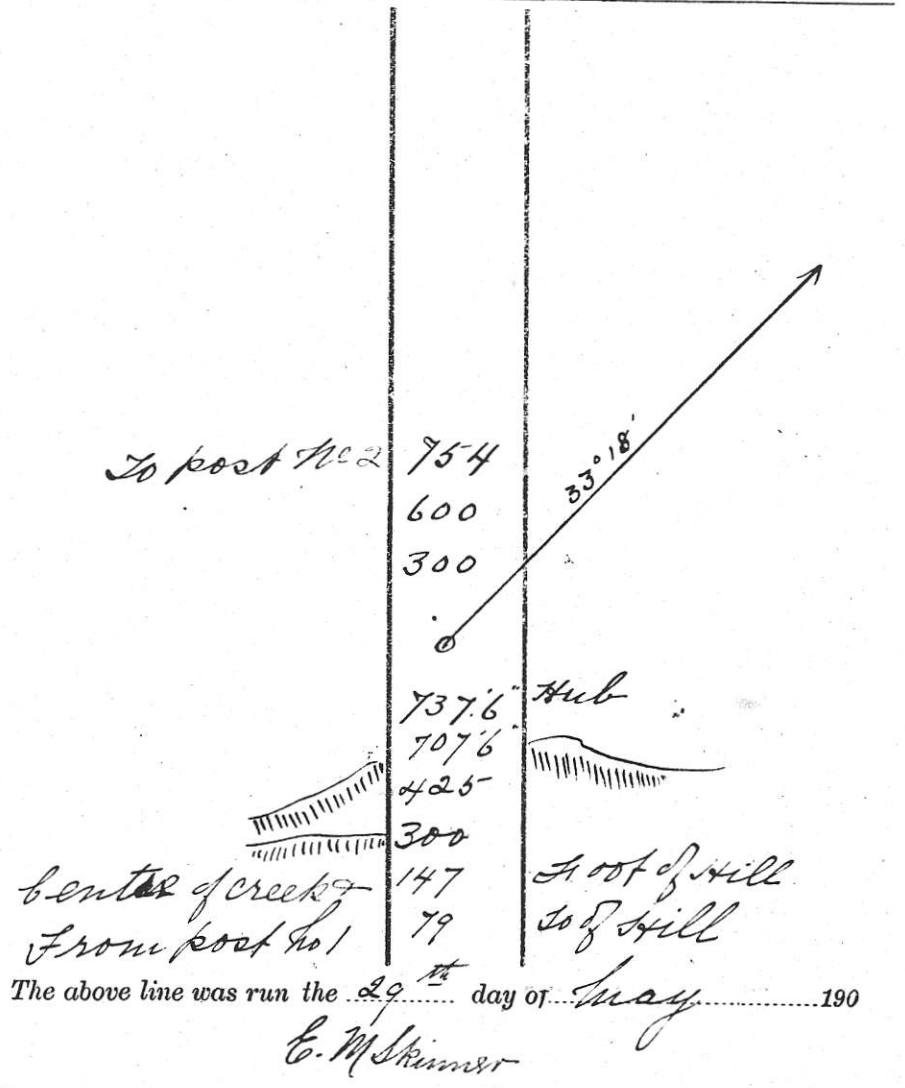

Enterprise Mineral Claim  
 Lot No. 489 Chemainus District  
 West Boundary  
 Bearing S 26° 56' W

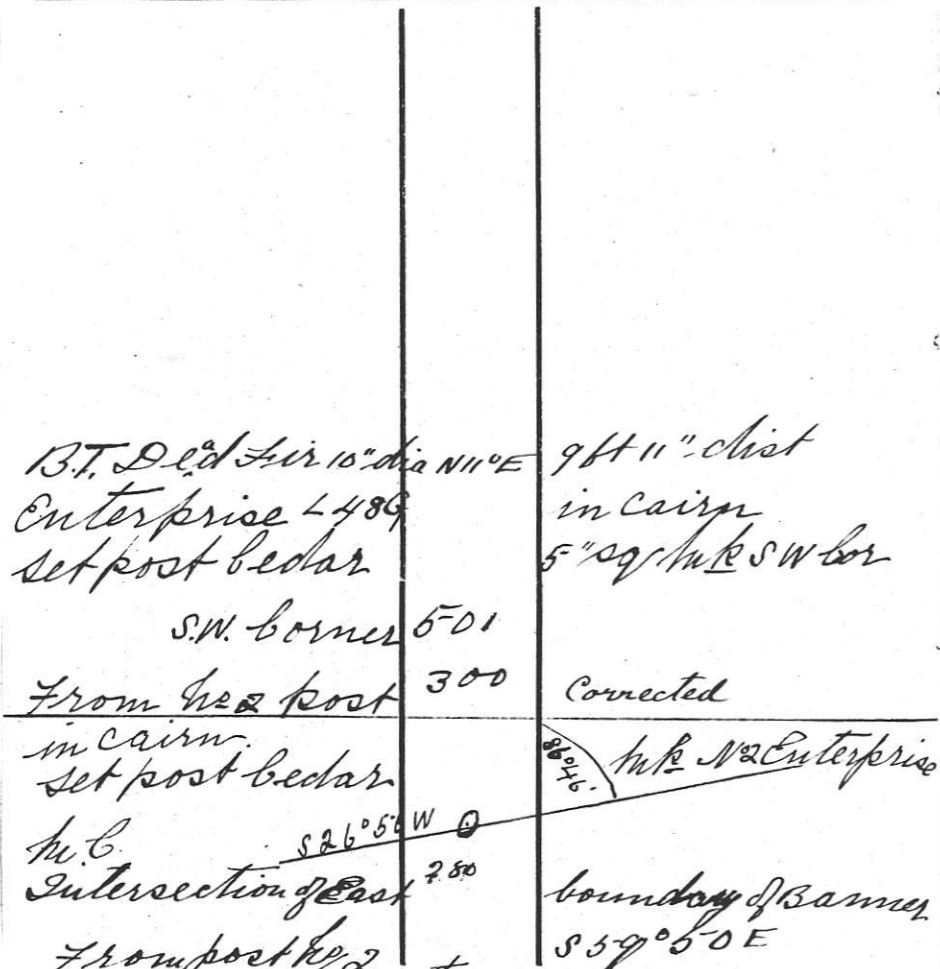

The above line was run the 29<sup>th</sup> day of May 1902  
 E. M. Skinner

Enterprise Mineral Claim  
 Lot No. 489 Chemainus District  
 South Boundary  
 Bearing S 59° 50' E

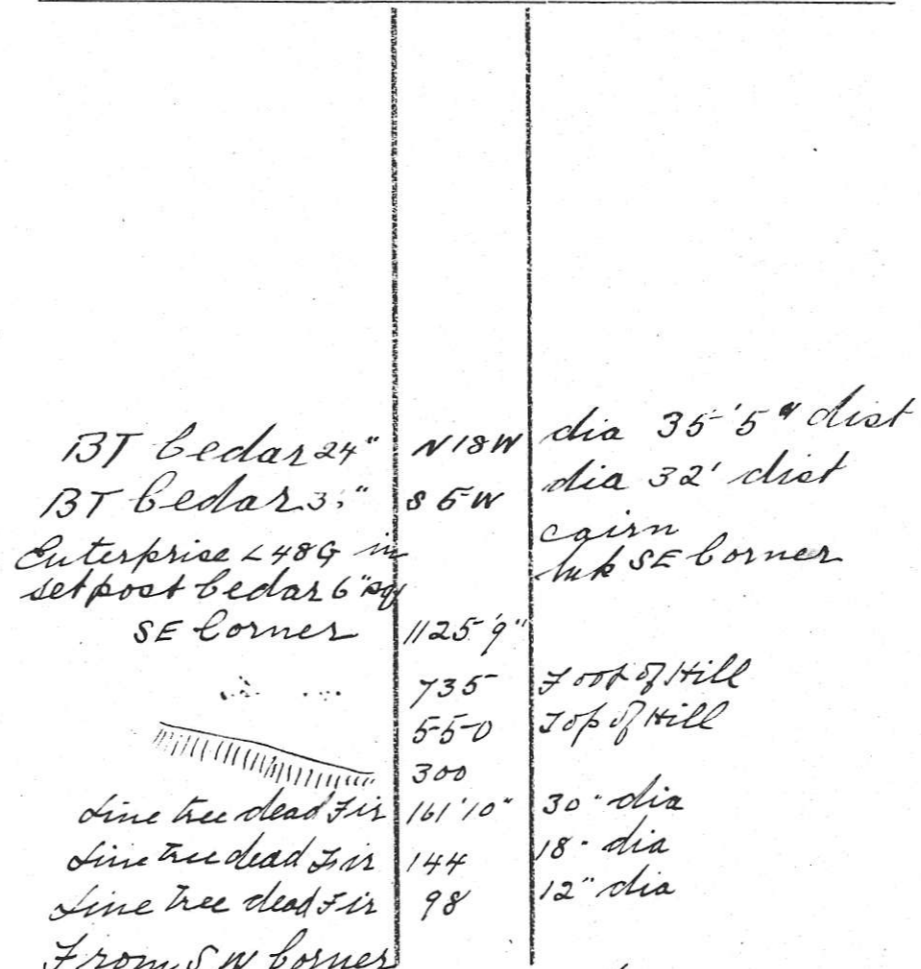

The above line was run the 29<sup>th</sup> day of May 1902  
 E. M. Skinner

Enterprise Mineral Claim  
 Lot No. 484 District  
 East Boundary  
 Bearing

Enterprise Mineral Claim  
 Lot No. 484 District  
 East Boundary  
 Bearing

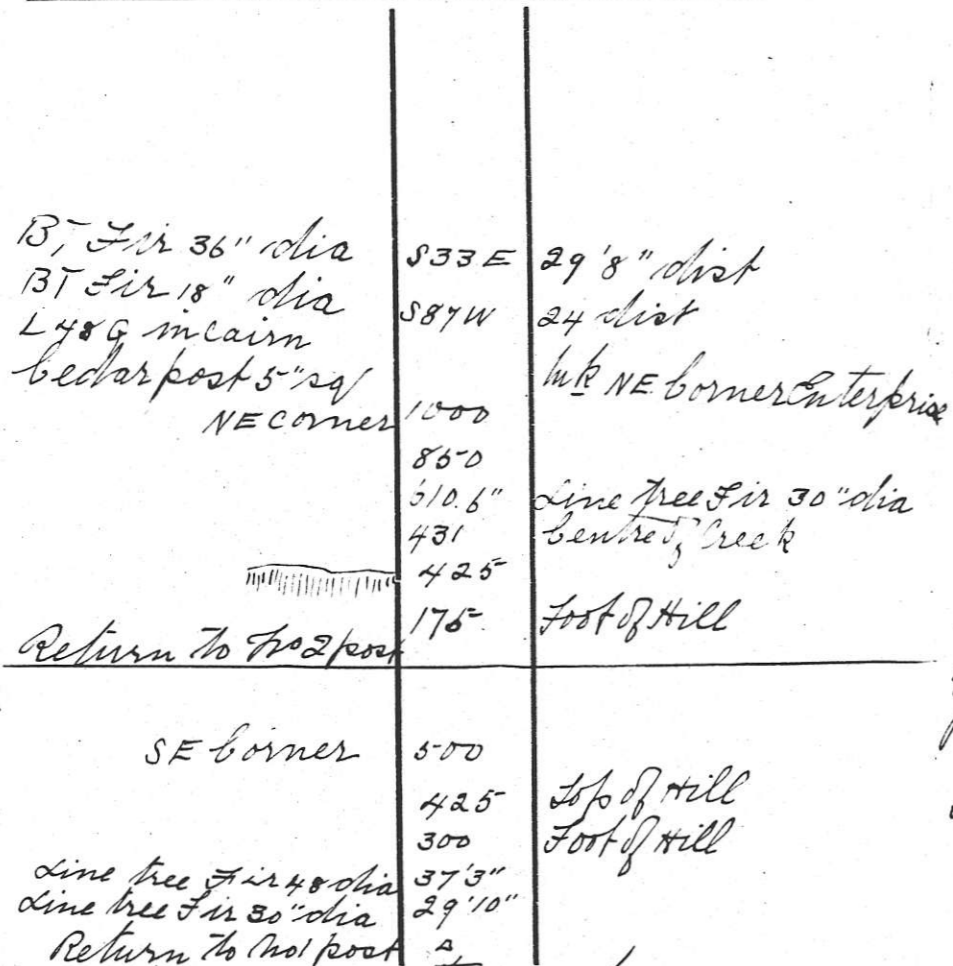

The above line was run the 30 day of May 1902  
 E. M. Skinner

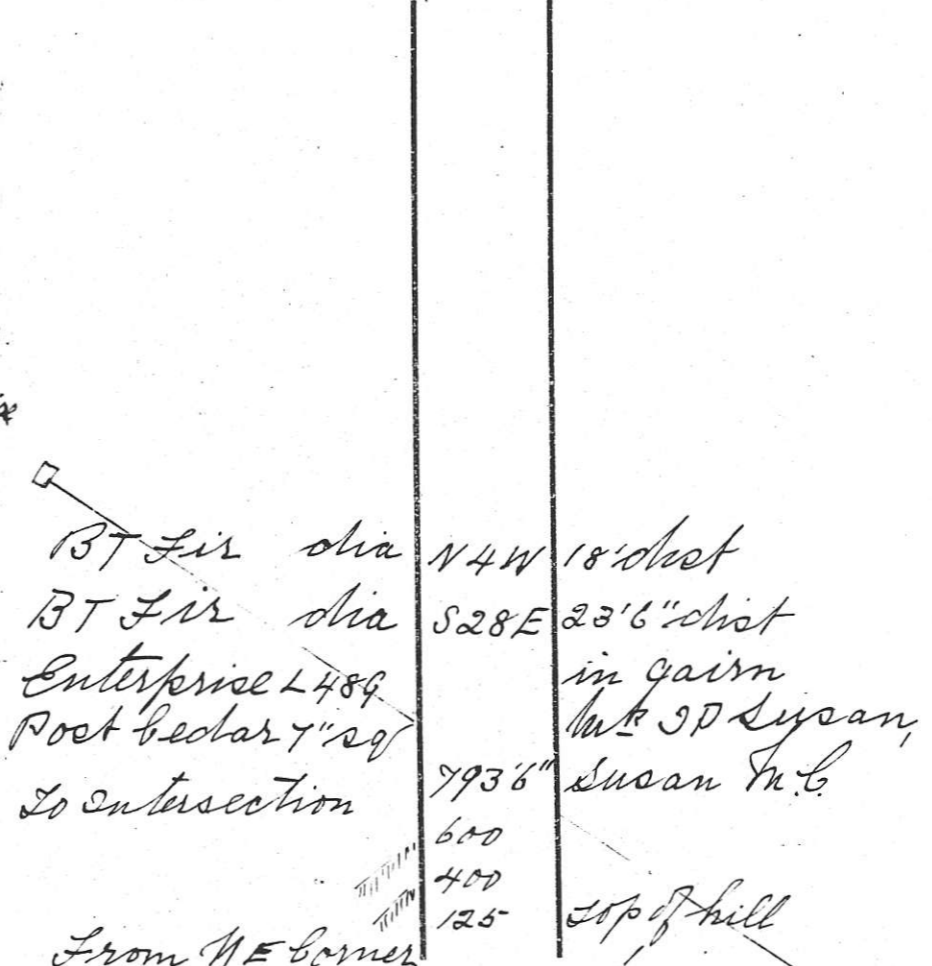

The above line was run the 30 day of May 1902  
 E. M. Skinner

Enterprise Mineral Claim  
 Lot No. 489 Schenainus District  
 North Boundary  
 Bearing

Enterprise Mineral Claim  
 Lot No. 789 Schenainus District  
 West Boundary  
 Bearing S 63° 04' E

BT Fir 20" dia N 25° W 19' dist  
 BT Cedar 16" dia mag W 9' 8" dist  
 Enterprise  
 To SP Susan 4 501.6 Banner Mt  
 Post MK 342 Klock & Susan  
 From post SP Enterprise + Susan  
 The above line was run the 30 day of May 1902  
 E. M. Skinner

BT Fir 30" dia S 8 E 7' dist  
 post in Cairn  
 Remarked post  
 To NE corner 65.9 Banner Mt. 6/69  
 Enterprise 489  
 From intersection post  
 The above line was run the 30<sup>th</sup> day of May 1902  
 E. M. Skinner

Enterprise..... Mineral Claim  
 Lot No. 489..... Chamaimus..... District  
 West..... Boundary  
 Bearing..... N 26° 56' E.....

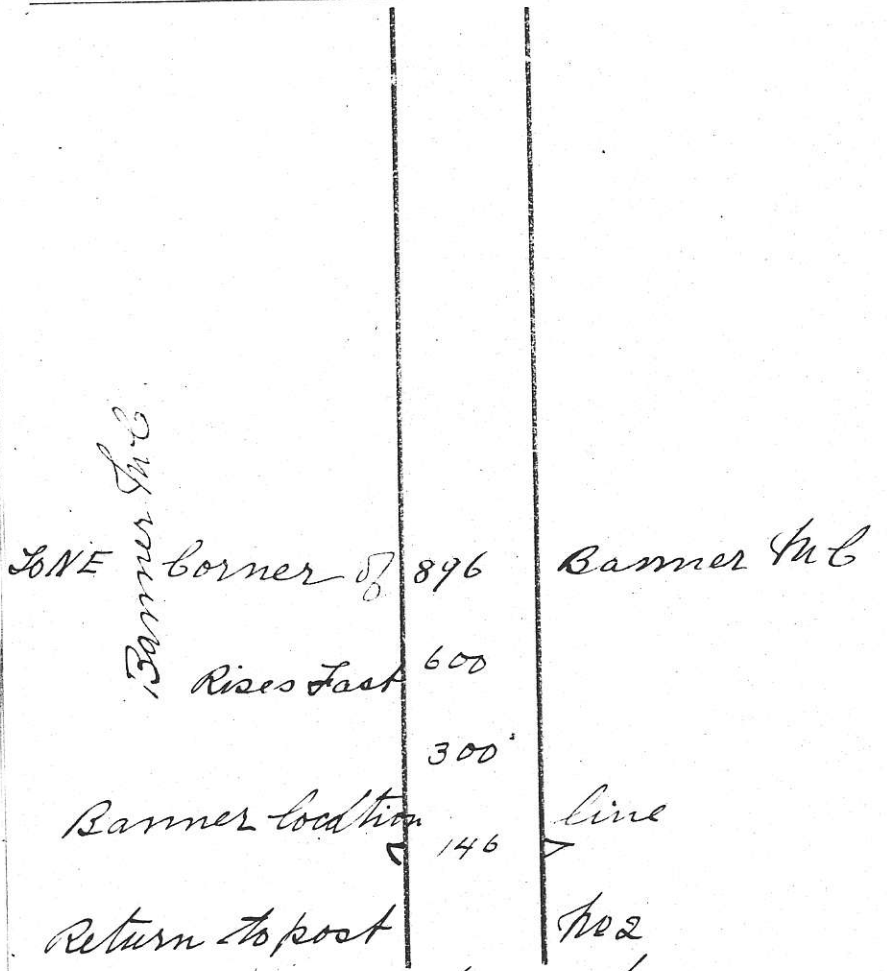

The above line was run the 30<sup>th</sup> day of May 1902  
 E M Skinner

Copy of Notice on No. 1 Post.

No 1 post of the Enterprise Mineral Claim  
 of John Barneson have this day located.  
 This ground as a Mineral Claim to be known  
 as the Enterprise Mineral Claim length  
 1500 feet width 1500. direction of location line  
 is Westerly and 1000 feet to right & 500  
 to left of location line

Dated this 24<sup>th</sup> day of  
 June 1898 John Barneson

Copy of Notice on No. 2 Post.

By L. Sullivan  
 Agent.

No 2 post of the Enterprise Mineral  
 Claim  
 Located by John Barneson  
 24<sup>th</sup> June 1898

Bearings are Astronomic. Bearings of B. T's Mag.  
 Distances are in feet and tenths.  
 Hubs centered with copper tacks.

AFFIDAVIT.

:o:

I, E. M. Skinner  
of Duncan, a duly authorised  
Provincial Land Surveyor for the Province of British Columbia, make  
oath and say as follows:—

(1.) I have surveyed The Enterprise  
Mineral claim situated  
on Mount Kootenay

(2.) I commenced the said survey on the 29<sup>th</sup> day  
of May, 1902, and completed it on the  
30<sup>th</sup> day of May, 1902

(3.) I personally ran all the lines of the said survey on the dates  
set out in the annexed field-book and marked A.

(4.) The notes contained in the field-book are a correct represen-  
tation of the work done on the ground by me.

SWORN before me this }  
Twenty fourth day of } E. M. Skinner  
June 1902 }  
Mrs. A. Wood J.P.

N.B.—Use the following form of Certificate, but write it out in full  
upon one of the blank pages of field-notes at the end of your work. This  
rule must be strictly followed, as the cover with the printed Certificate is  
liable to be detached from the field-notes, which are then valueless.

:o:

AFFIDAVIT.

I, \_\_\_\_\_, of \_\_\_\_\_, a duly  
thorised Provincial Land Surveyor for the Province of British Columbia,  
make oath and say as follows:—

(1.) I have surveyed \_\_\_\_\_

(2.) I commenced the said survey on the \_\_\_\_\_ day of  
\_\_\_\_\_, 190 , and completed it on the \_\_\_\_\_ day  
of \_\_\_\_\_, 190 .

(3.) I personally ran all the lines of the said survey on the dates set out  
in the annexed field-book marked A.

(4.) The notes contained in the field-book are a correct representation of  
the work done on the ground by me.

Sworn before \_\_\_\_\_ }  
\_\_\_\_\_  
\_\_\_\_\_  
Provincial Land Surveyor.