

PLAN
 OF
 HAMPTON MINERAL CLAIM.
 MT BRENTON
 B.C

Scale 300 ft = 1 inch

827496

Handwritten notes:
N. 62° 42' W
80.12
18.14
750

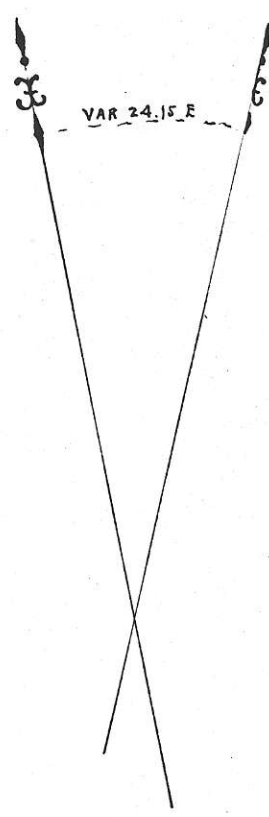
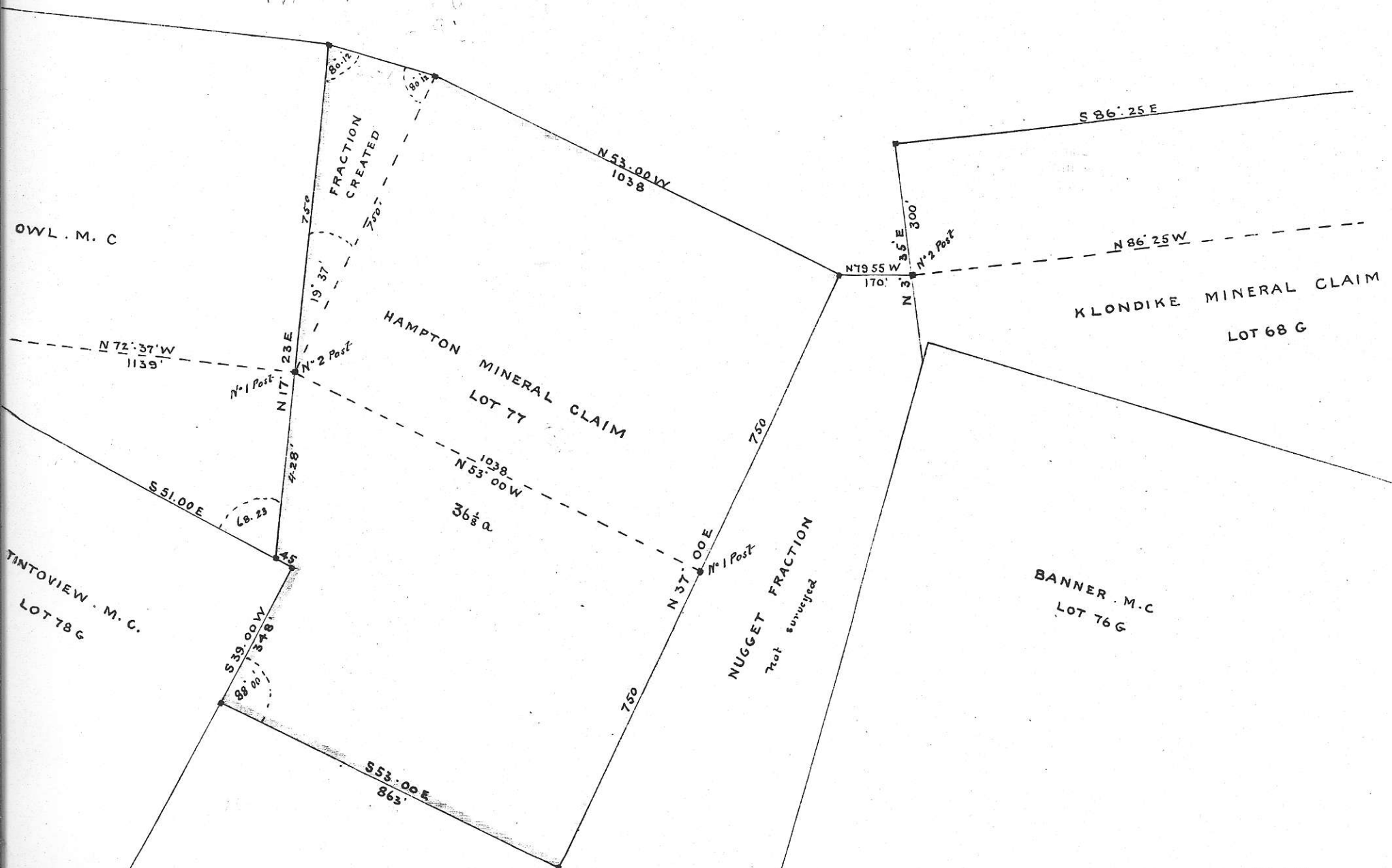

PLAN

2
 Copy of the
RECORD
 of the Hampton Mineral Claim
 located by Jno A. Robertson
 Free Miners Certificate No 60016^A

The claim is situate on the East Slope
 of Mt Brenton, adjoining the Owl Mineral
 Claim on the West.

The direction of the location line is Westerly
 The length of the claim is 1500 feet.
 And 750 feet lie to the right of the location line
 and 750 feet lie to the left of the location line.

The claim was located on the 11th day of
 September 1899.
 Recorded this 12th day of September 1899

Signed W. J. Gore
 Mining Recorder

The above line was run the day of 189.....

Hampton Mineral Claim
 Lot No. 77 G., Mt Brenton, Chemaricus District
 Location line Boundary
 Bearing N. 53° 00' W. Ast.

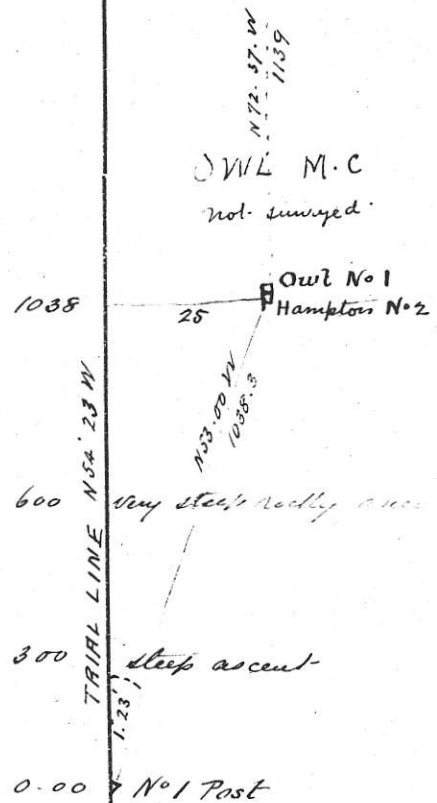

The above line was run the 25th day of April 18900
 H. Fry P.L.S.

Hauppton Mineral Claim
 Lot No. 77.G. M^r Breton Chemunna District
 East Boundary
 Bearing N. 37.00 E. (Ast.)

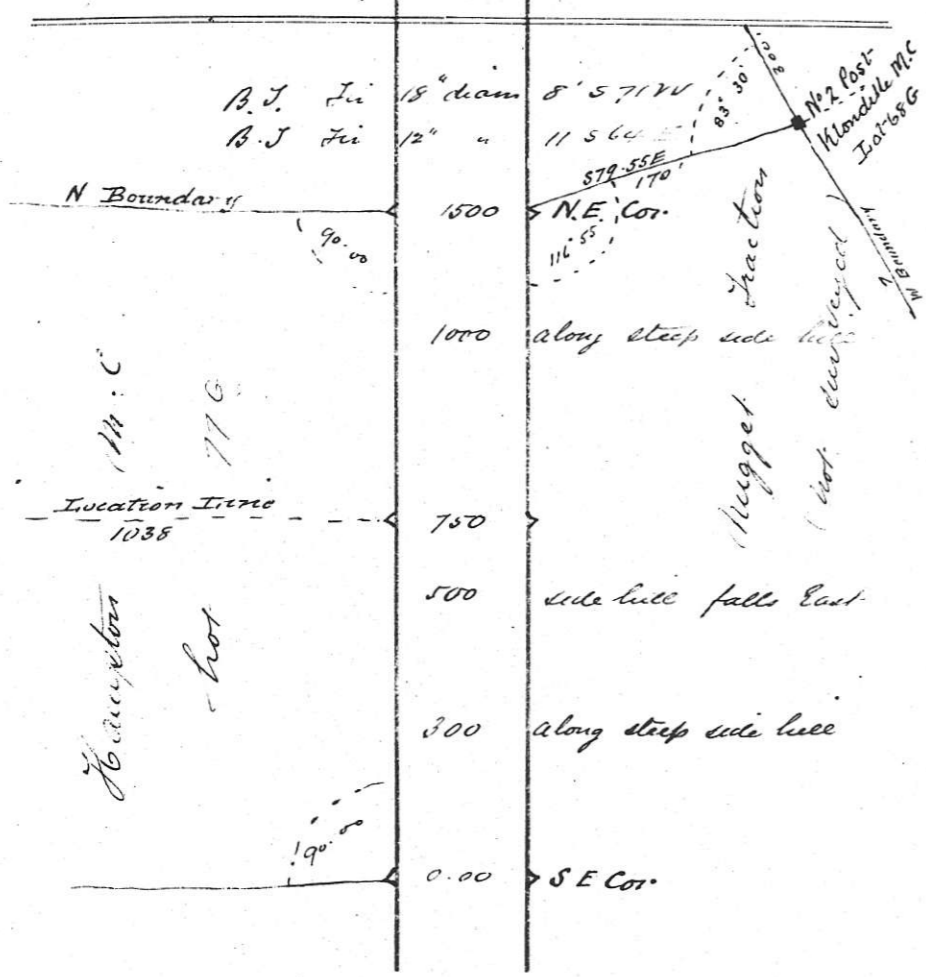

The above line was run the 25th day of April 1890
 H. Fry P.H.S.

Hauppton Mineral Claim
 Lot No. 77.G. M^r Breton Chemunna District
 North Boundary
 Bearing N. 53.00 W. Ast.

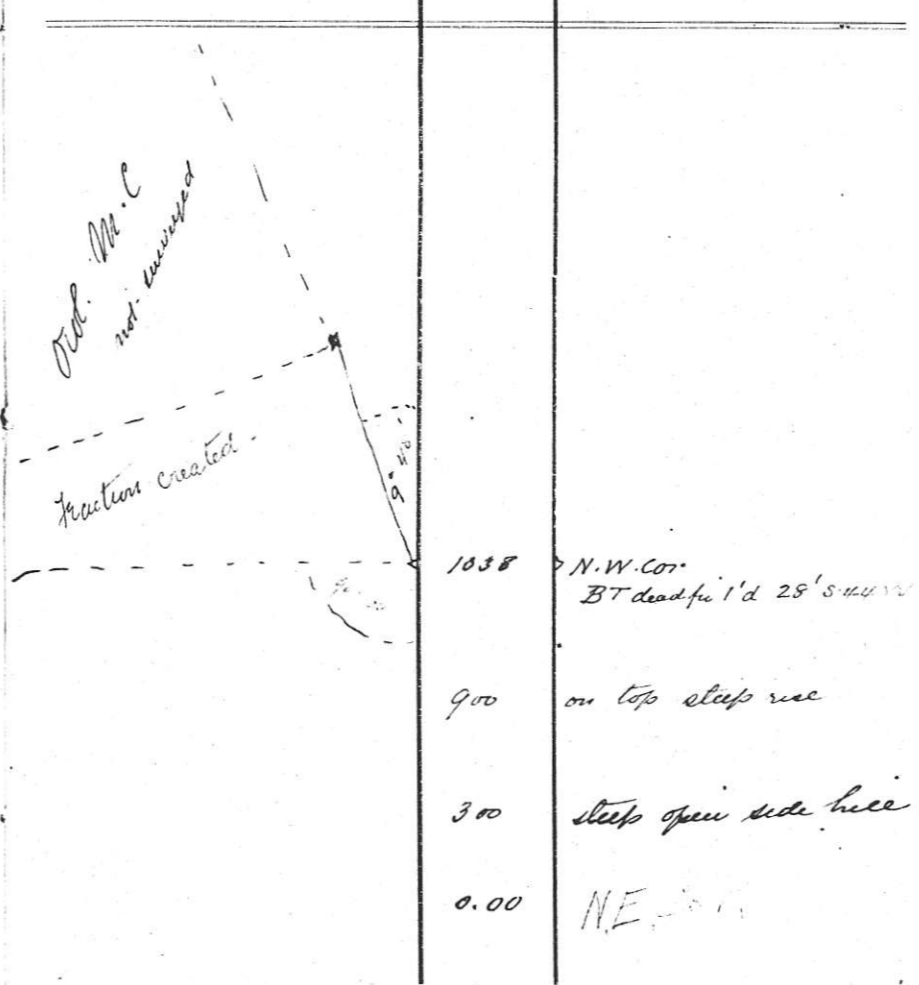

The above line was run the 26th day of April 1890
 H. Fry P.H.S.

Hampton Mineral Claim
 Lot No. 77 G. Mt. Breton Chemamun District
 Valli Boundary
 Bearing N 62° 48' W Ast

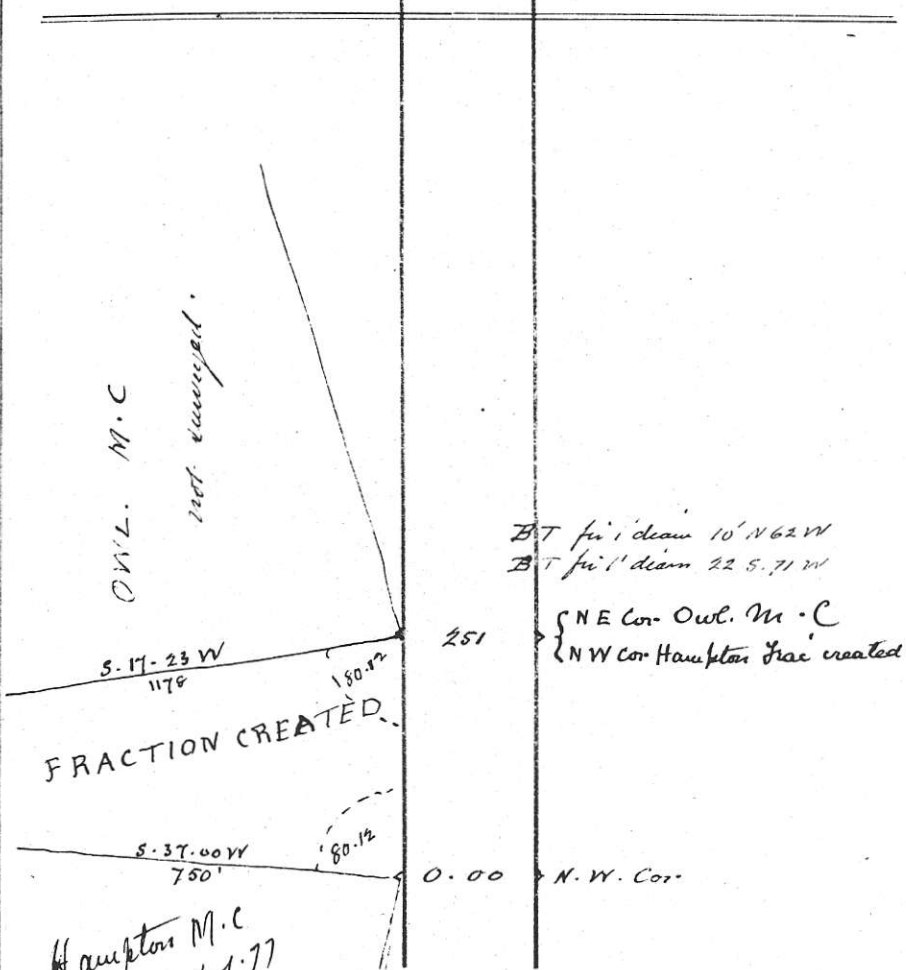

Hampton M.C. lot 77

The above line was run the 26th day of April 1890
 H. Fry P.L.S.

Hampton Mineral Claim
 Lot No. 77 G. Mt. Breton Chemamun District
 West Boundary
 Bearing S 17° 23' W Ast

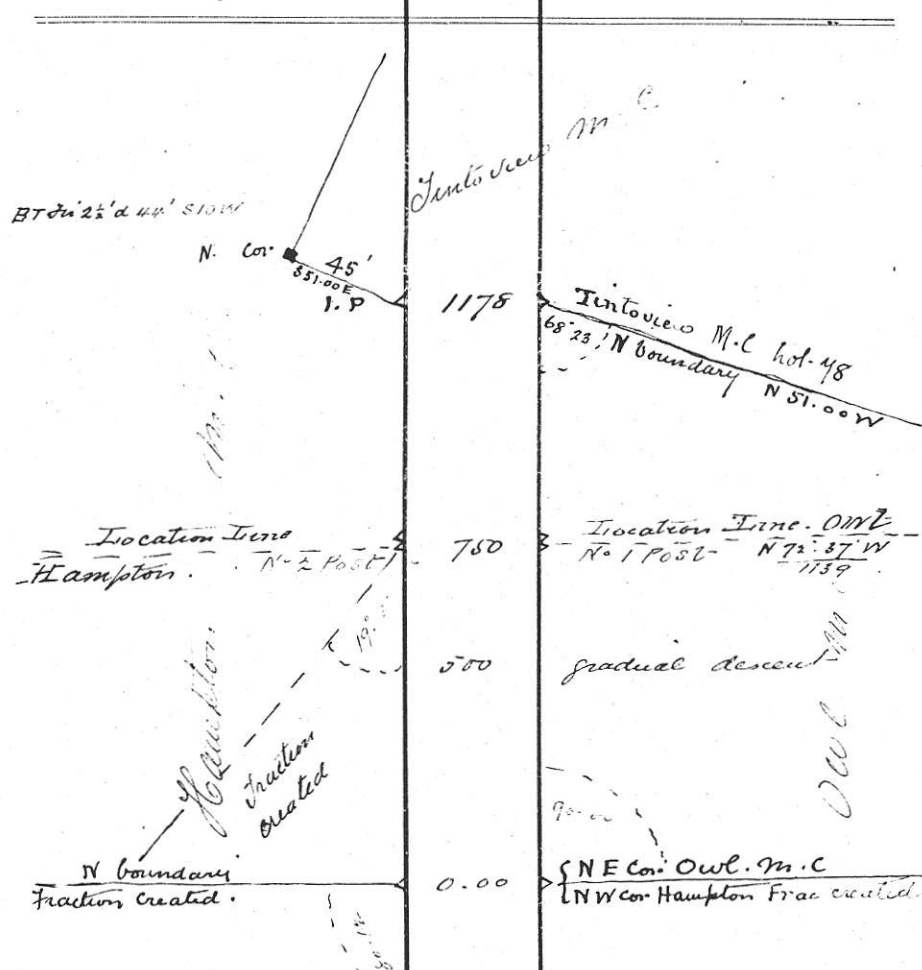

following the East boundary of Owl. M.C.
 The above line was run the 25 day of April 1890

Hampton Mineral Claim
 Lot No 776 M^r Breton Chamam District
 West Boundary
 Bearing S. 39. 00. 17. Ast

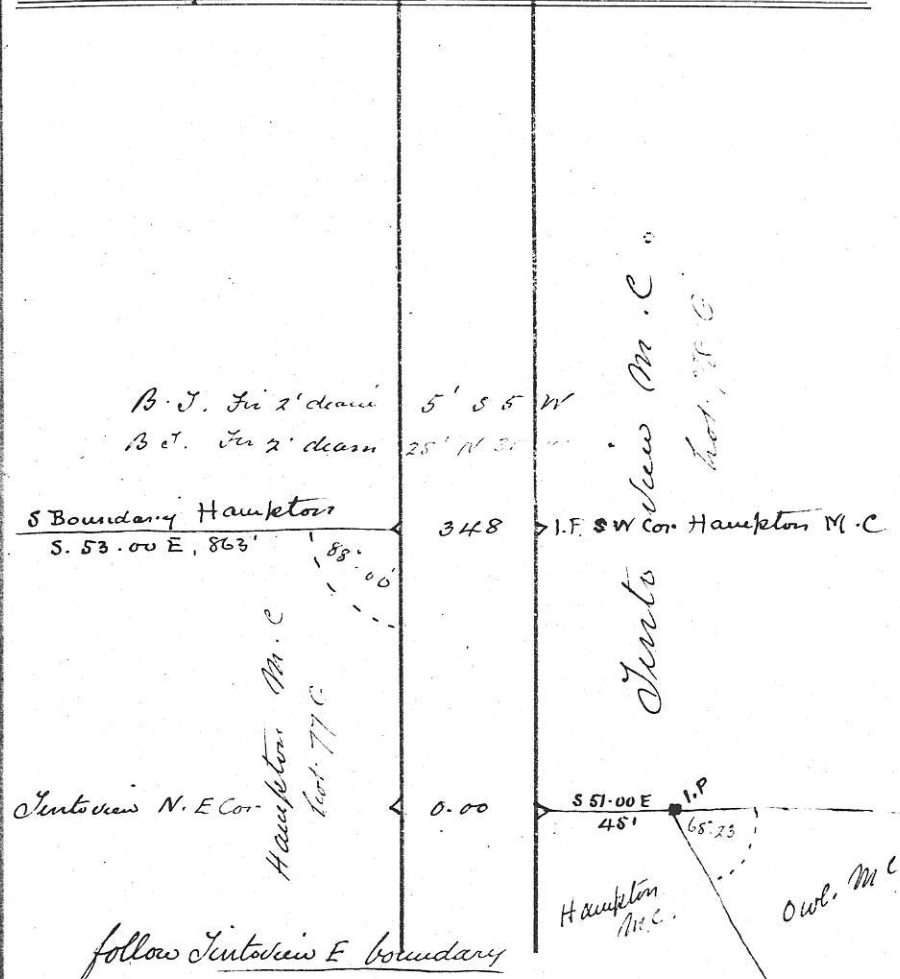

The above line was run the 28th day of April 1890
 H. Fry P.h.s

Hampton Mineral Claim
 Lot No 776 M^r Breton Chamam District
 South Boundary
 Bearing S. 53. 00 E. Ast

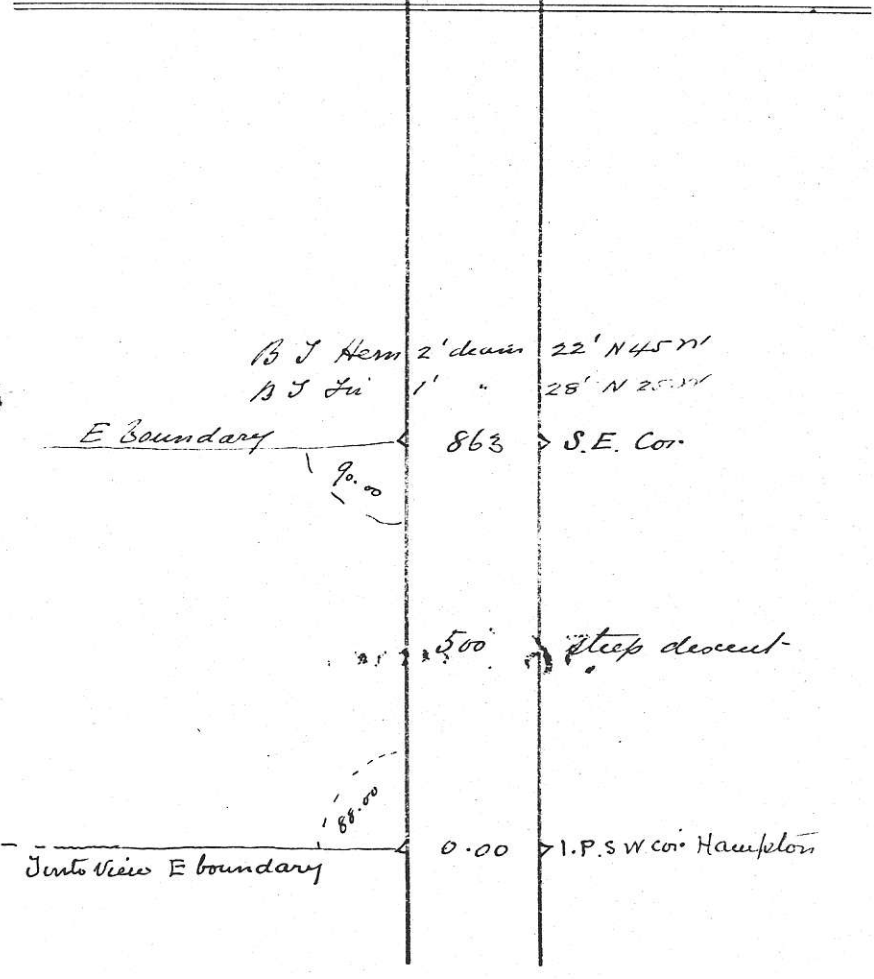

The above line was run the 26th day of April 1890
 H. Fry P.h.s

..... Mineral Claim
 Lot No District
 Boundary
 Bearing.....

TRAVERSE TABLE

page	Bearing	Dis	Lat		Dep		Total	
			N	S	E	W	Lat	Dep
4	N 37.00 E	1500	1198		903		1198	903 E
5	N 53.00 W	1038	626			829	1824	74 "
6	N 62.48 W	251	115			224	1939	150 W
7	S 17.23 W	1178		1123		352	816	502 "
7	S 51.00 E	45		28	34		788	468 "
8	S 39.00 W	348		270		219	518	687 "
9	S 53.00 E	863		519	688		0.0	0.0

36 1/8 acres

Bearings as Astronomic
 " " of B.S. Magnetice
 Distances in feet
 Hubs, centered with tack

The above line was run the day of 189.....

..... Mineral Claim
 Lot No....., District
 Boundary
 Bearing.....

Copy of Notice on No 1 Post

No 1 Post location Notice the Hauptton
 Mineral Claim of J. A. Robertson do this 11th
 day of September 1899 claim these grounds as
 a mineral claim 1500 ft running in a westerly
 direction by 1500 ft wide 750 ft right and 750 ft
 left of the location line

located by J. A. Robertson
 J. H. Little agent

No 2 Post of the Hauptton
 Mineral Claim, located this 11th day
 of September 1899

by J. A. Robertson
 J. H. Little agent

The above line was run the day of 189.....

..... Mineral Claim
Lot No..... District
..... Boundary
Bearing.....

I Henry Fry a duly Authorized
Provincial land surveyor for the Province
of British Columbia, make oath and
say as follows
I have surveyed the Huuaples Mineral Claim
I commenced the said survey on the 25th day
of April, 1900 and completed it on the
26 day April 1900
I personally saw all the lines of the said
survey as the dates set out in this book
The notes contained in the book are a
correct representation of the work done by
me on the ground Henry Fry

Sworn before me at
Victoria B.C.
this 11th day of May 1900

W. J. [Signature]
Deputy

The above line was run the day of 189.....

..... Mineral Claim
Lot No..... District
..... Boundary
Bearing.....

The above line was run the day of 189.....