

u
r
l
i

a
s
e
i
f
c

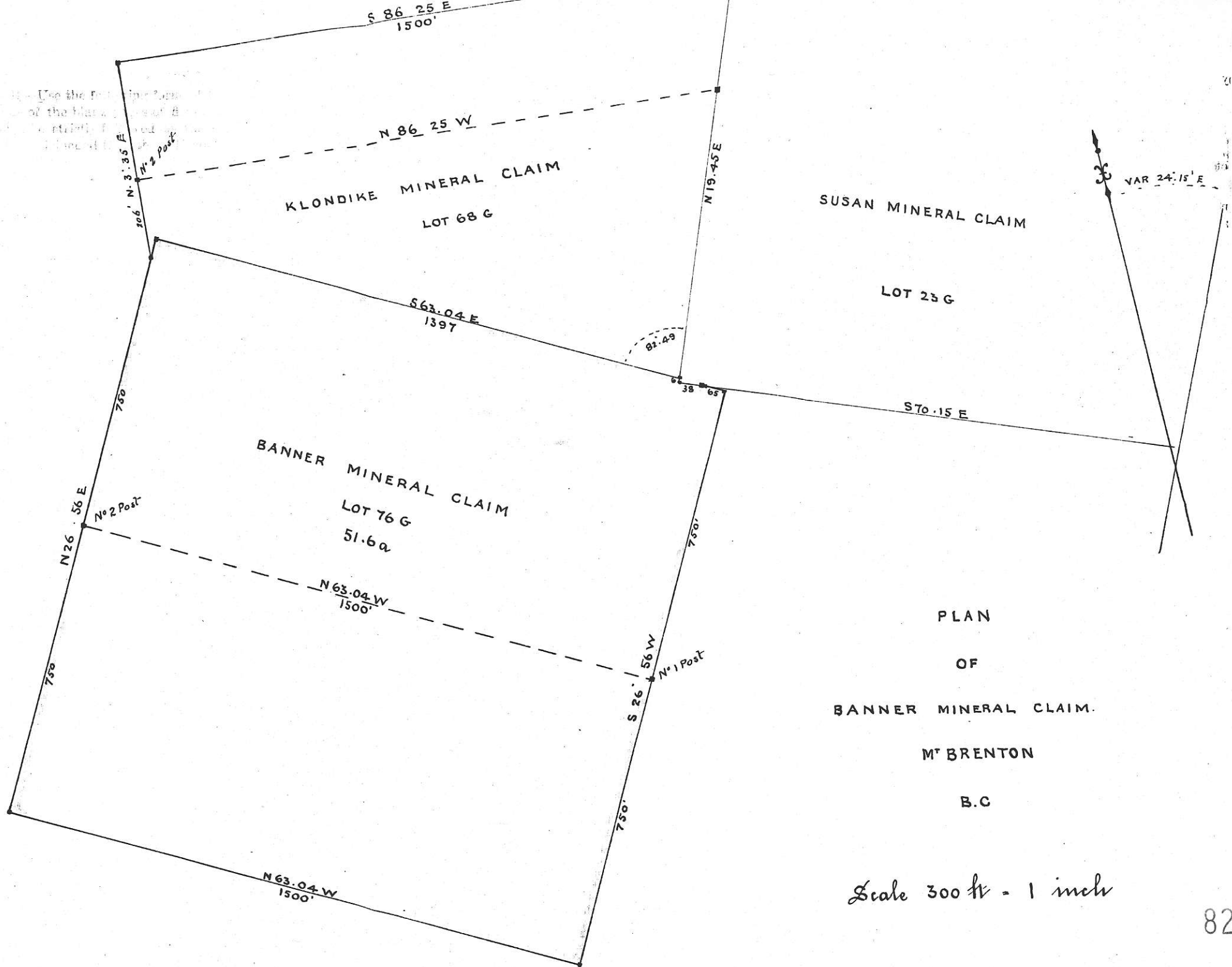

PLAN
OF
BANNER MINERAL CLAIM.
M^r BRENTON
B.C

Scale 300 ft = 1 inch

827495

u
r
l
i

a
s
i
f
c

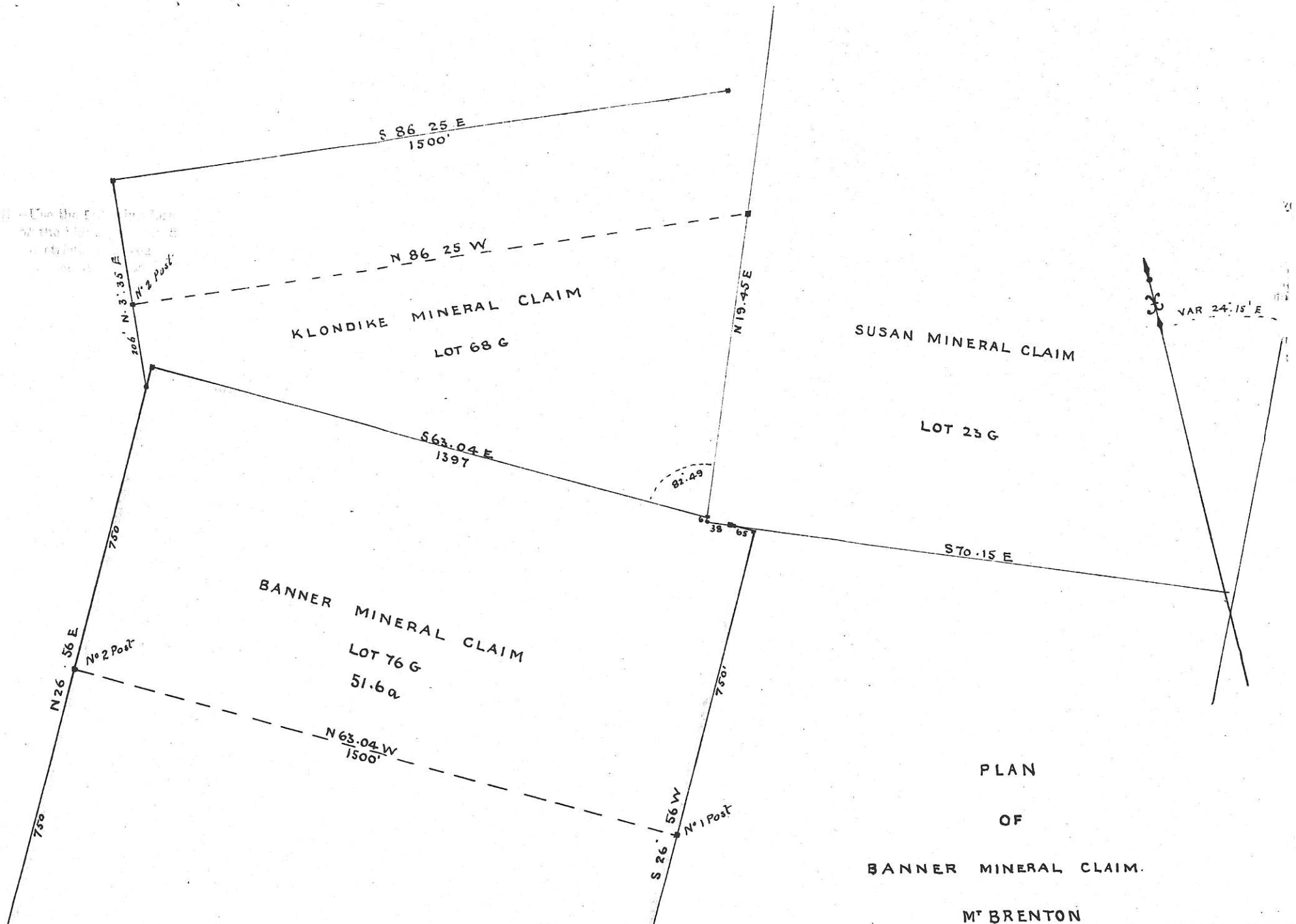

PLAN
OF
BANNER MINERAL CLAIM.
M^r BRENTON

Copy of the
RECORD
 of the Banner Mineral Claim
 Located by S. J. Erb
 Free Miners Certificate No 93268

The claim is situated on the East slope
 of Mt. Brenton.

The direction of the location line is westerly
 The length of the claim is 1500 ft.

The claim was located on the 18th day of
 June 1897

Recorded this 24th day of June 1897
 signed W. S. Gore
 Mining Recorder

750 ft. to right and 750 ft. to left
 of the location line

The above line was run the day of 189.....

Banner Mineral Claim
 Lot No. 76. G., *Mt. Brenton Chemaricus* District
 Location *here* Boundary
 Bearing *N. 63° 04' W. (Ast.)*

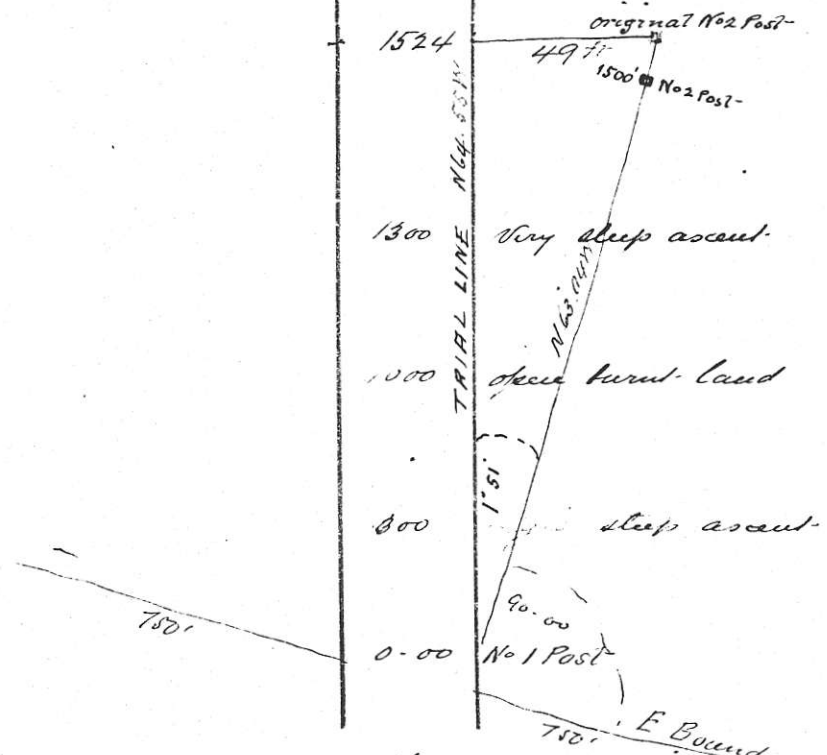

The above line was run the 23rd day of *April* 18900
H. J. P. L. J.

4

Bauer

Mineral Claim

Lot No 76.G. Mt. Brewster Chemauus District

South. Boundary

Bearing N. 63. 04. W

B. J dead fir 3' diam 21' N 5 E
B J " cedar 1 " 33 N 20 E

1500 W. Boundary

SW Cor

1200 steep across

1024 cross stream

500 ascending mountain

SE Cor 0.00 E. Boundary

Bauer M. C
Lot 76. G

The above line was run the 24th day of April 1890
H. Fry P.L.S.

Bauer

Mineral Claim

Lot No 76.G. Mt. Brewster Chemauus District

Post. Boundary

Bearing N. 26. 56. E (Apt)

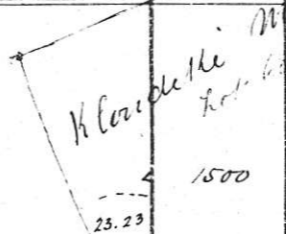

B. J Hem 1' diam 16' N 80 E
B. J " 1 " 20 S 22 W

1500 N.W. Cor N Boundary

1453 N.P. intersect Mineral

1000 steep side hill slope East

No 2 Post 750 Location Trunc

500 steep side hill

SW Cor 0.00 S Boundary

Bauer
Lot 76

The above line was run the 24th day of April 1890
H. Fry P.L.S.

6

Bauer

Mineral Claim

Lot No. 76 G. Mt. Breton Clematis District

North Boundary

Bearing S. 63.04 E. 1st St.

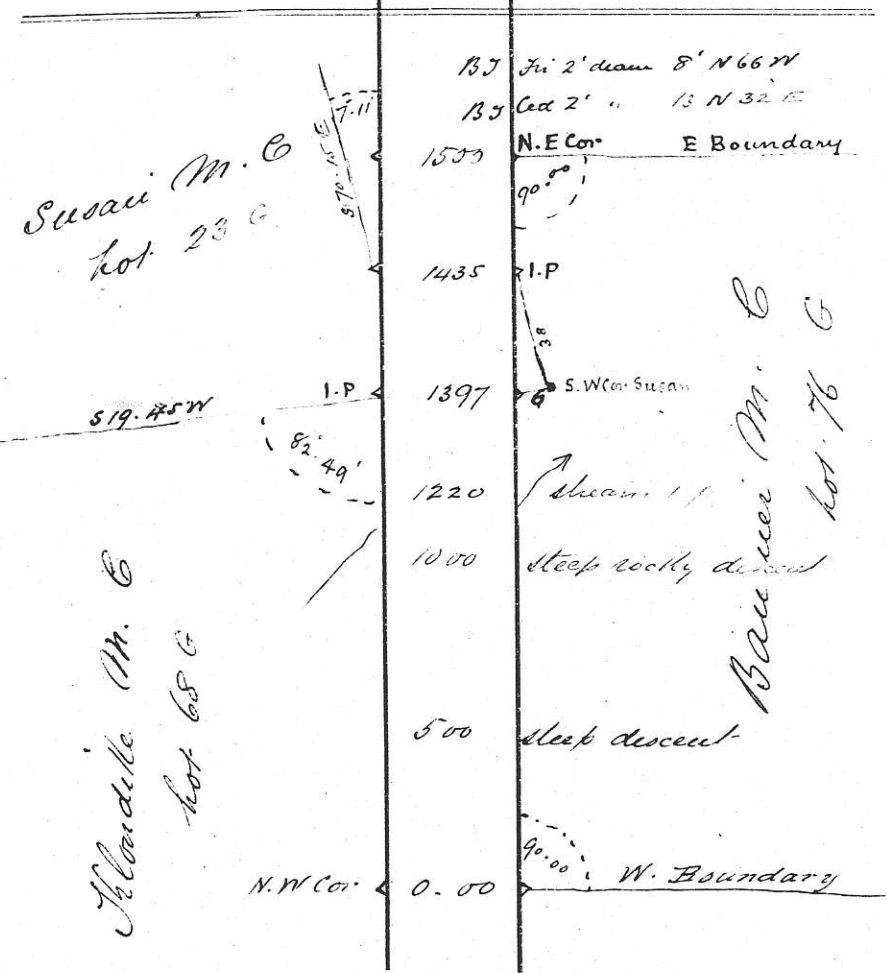

The above line was run the 23rd day of April 1890
H. Fry P.L.S.

Bauer

Mineral Claim

Lot No. 76 E. Mt. Breton Clematis District

East Boundary

Bearing S. 26.36 W. 1st St.

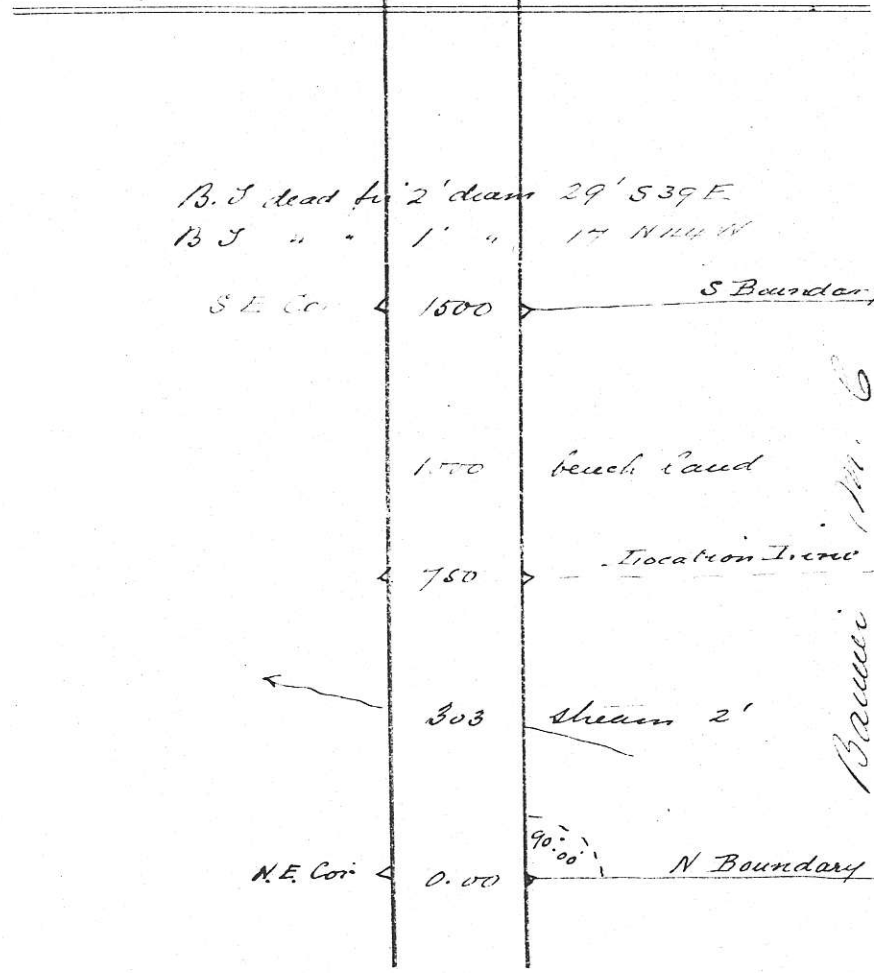

The above line was run the 24th day of April 1890
H. Fry P.L.S.

Bauer

Mineral Claim

Lot No. District

Boundary

Bearing.....

TRAVERSE TABLE

No.	Bearing	Dis	Lat		Dep		Total	
			N	S	E	W	Lat	Dep
	N 62.04 W	1500	681		1337	681	1337	W
	N 26.56 E	1500	1337		681	2018	656	"
	S 63.04 W	1397		632	1244	1386	588	E
	S 19.45 W	6		6	2	1380	586	"
	S 70.15 E	38		13	36	1367	622	"
	S 63.04 E	65		30	58	1337	680	"
	S 26.56 W	1500		1337	681	00	00	"

51.6 acres

Bearings are Astronomic

" B.T are Magnetic

Distances in feet & tenths

Angles entered with ticks

The above line was run the day of 189.....

Bauer

Mineral Claim

Lot No. District

Boundary

Bearing.....

Copy of Notice on No. 1 Post

No. 1 Post Location Notice

I have this day located this ground as a
 Mineral claim to be known as the Bauer
 Mineral claim 1500 ft in length by 1500 ft in
 breadth. The direction of the location line is
 westerly and 750 ft of this claim lie to the right
 and 750 feet to the left of the location line

Dated this 18th day of June 1897

S. F. Erb

Copy of Notice on No. 2 Post

No. 2 Post Bauer Mineral Claim

located this 18th day of June 1897

S. F. Erb

The above line was run the day of 189.....

..... Mineral Claim
 Lot No..... District
 Boundary
 Bearing.....

AFFIDAVIT

I, Henry Fry of Chemainus B.C. a duly
 authorized Provincial land surveyor for the Province
 of British Columbia make oath and say as follows

- (1) I have surveyed the Banner Mineral Claim
- (2) I commenced the said survey on the 23rd day
 of April 1900 and completed it on the 24th
 day of April 1900
- (3) I personally ran all the lines of the said survey
 on the dates set out in this field book

4. The notes contained in this field book are
 a correct representation of the work done
 on the ground by me

Henry Fry

Sworn before me at
 Victoria B.C.
 this 11 day of May 1900

M. J. Gore
 Dist. Court Clerk

The above line was run the day of 189.....

..... Mineral Claim
 Lot No..... District
 Boundary
 Bearing.....

The above line was run the day of 189.....