

PLAN
 OF
 KLONDIKE MINERAL CLAIM.
 MT BRENTON
 B.C

Scale 300 ft = 1 inch

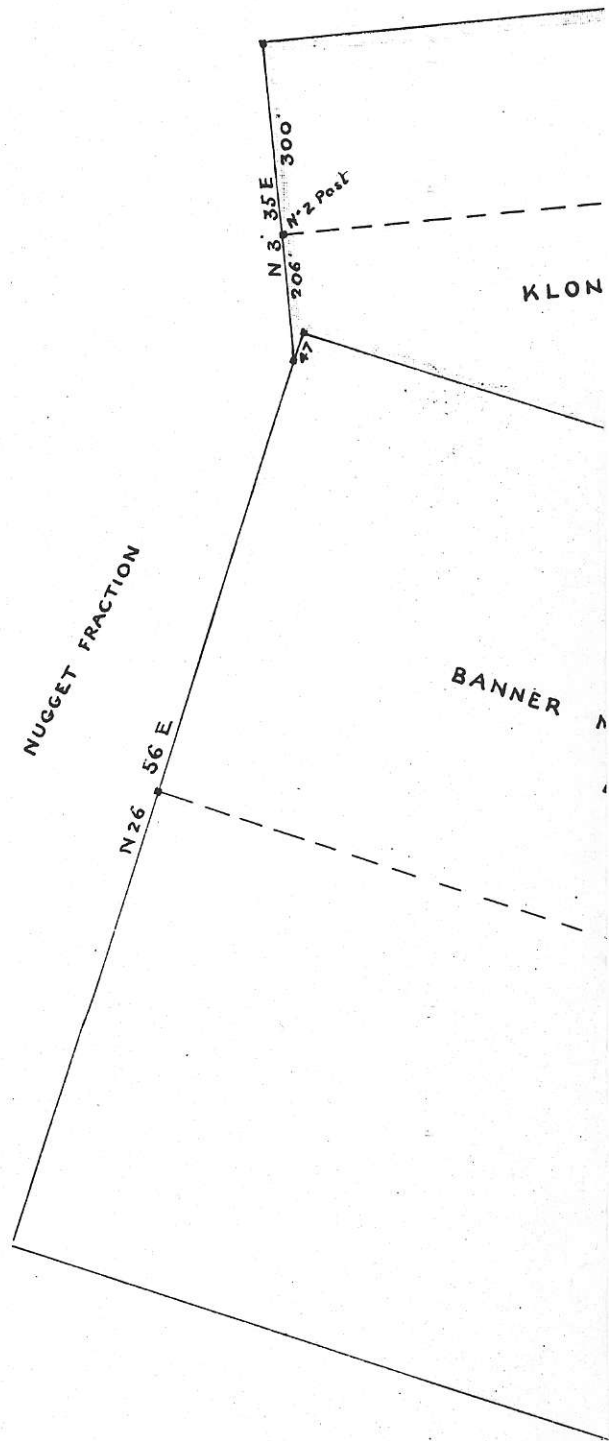

827494

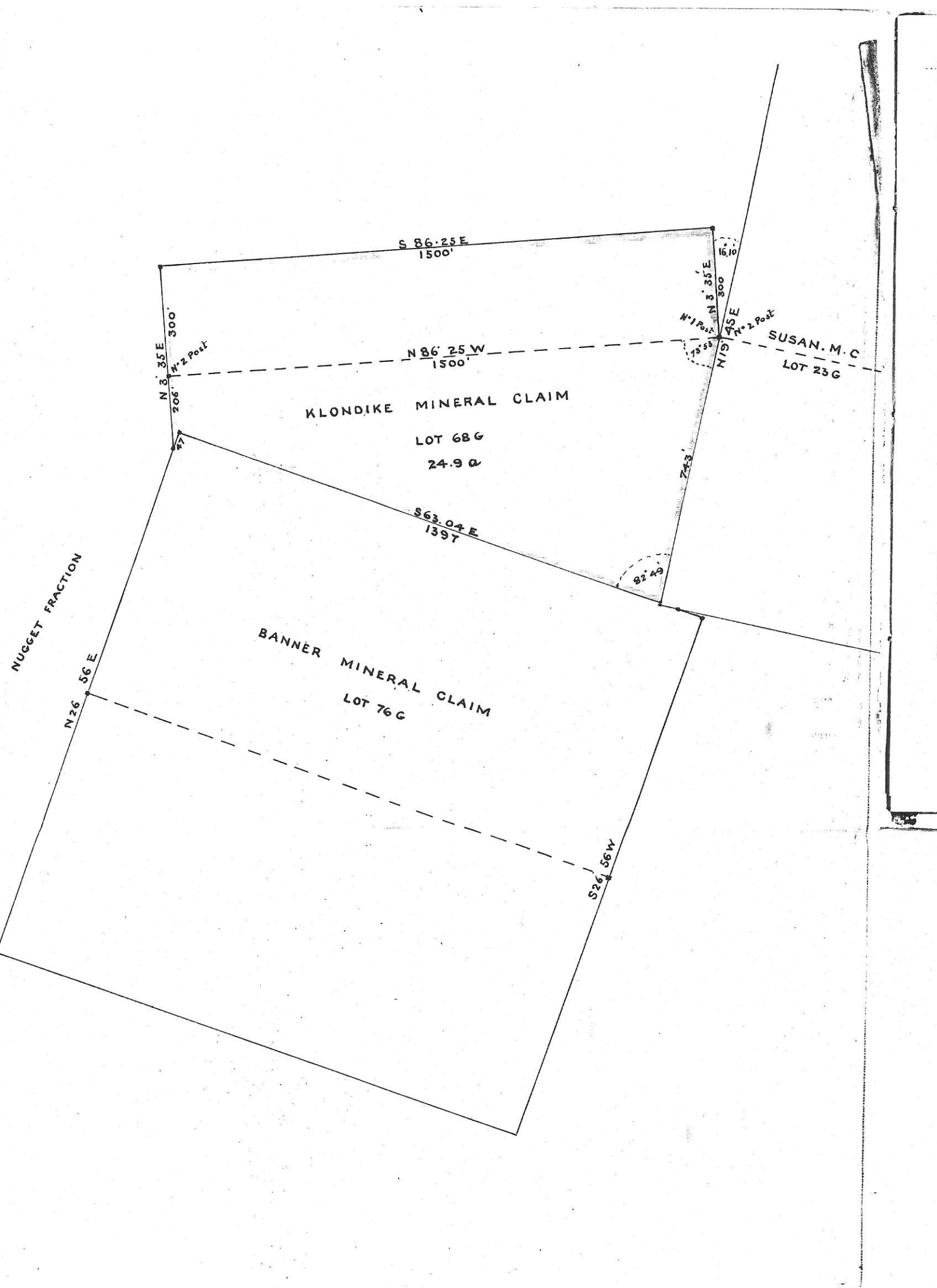

Copy of the
RECORD
 of the Klondike Mineral Claims
 located by { G. H. Page
 A. D. Mc Skinnon
 Free Miner Certificate Nos 90073 and 90063

The claim is situated on South-east side
 Mount Brenton adjoining the west end
 of the Susan Mineral Claim

The direction of the location line is Westerly
 The length of the claim is 1500 feet.

The claim was located on the 24th day of
 September 1897

Recorded this 11th day of October 1897
 Signed W. S. Gore
 Mining Recorder

The above line was run the day of 189.....

Klondike Mineral Claim
 Lot No. 686, Mt Brenton Greenamir District
 Location line Boundary
 Bearing N. 86. 22 W Ast

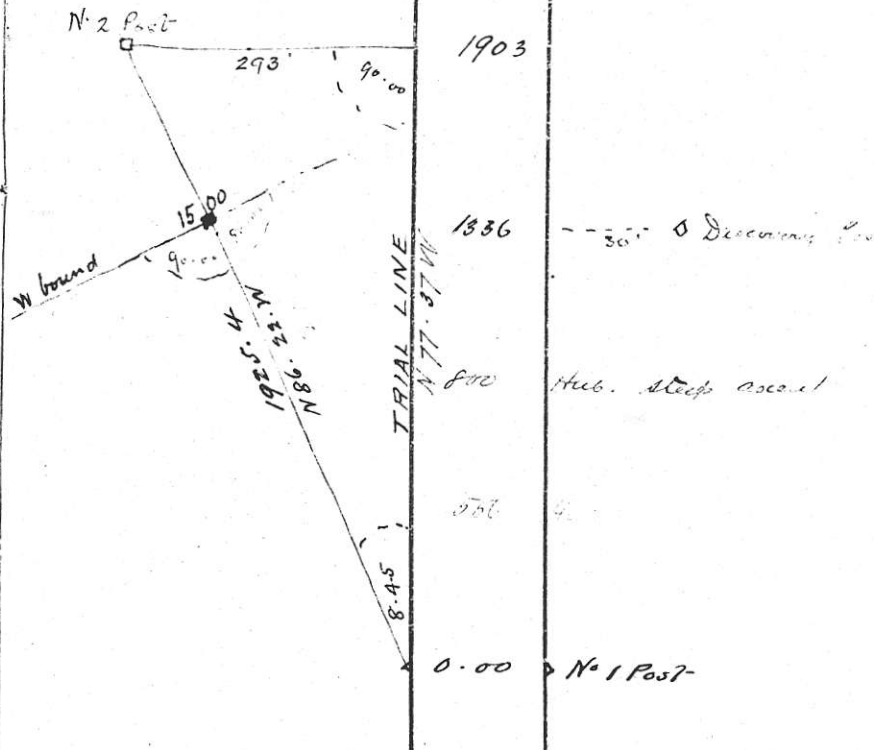

The above line was run the 17th day of October 1890
 H. Jay R. L. S

14

Klondike

Mineral Claim

Lot No. 68 G. *Mt. Brenton* *Chenamus* District

East Boundary

Bearing *N. 3. 35' E* *Asst*

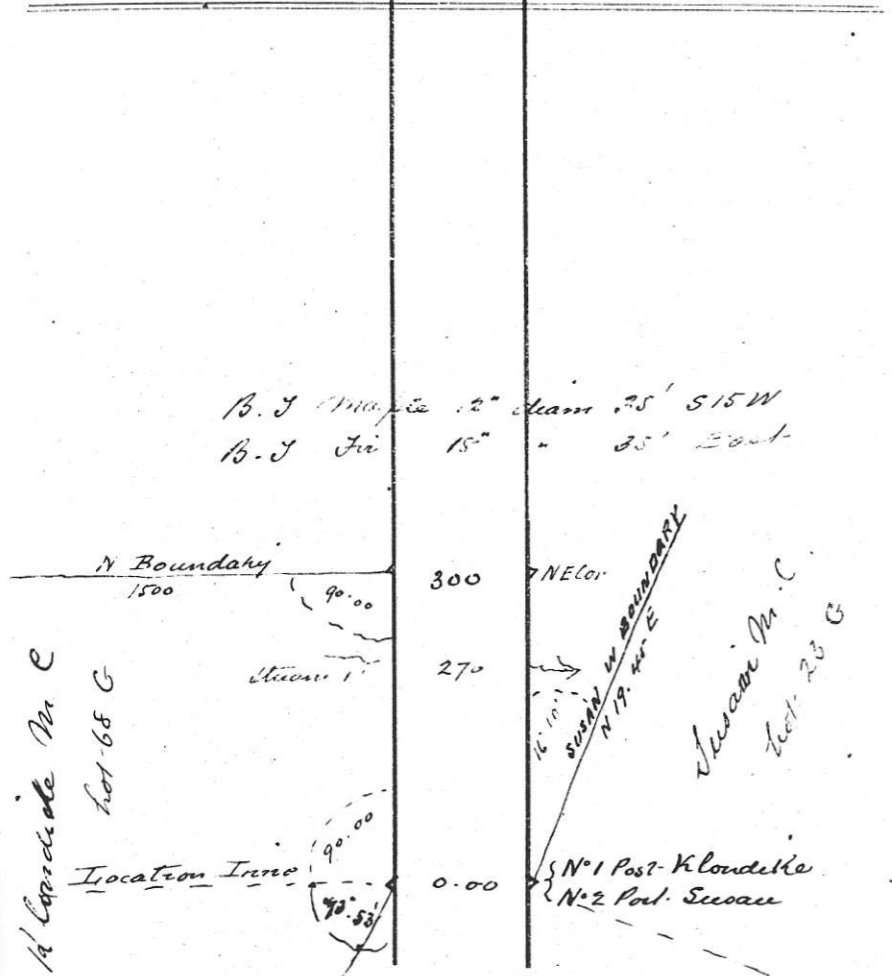

B. J. Maple 12' diam 25' S 15 W
B. J. Fir 15' " 25' East

The above line was run the *14th* day of *October* 189*9*

H. J. P. S.

15

Klondike

Mineral Claim

Lot No. 68 G. *Mt. Brenton* *Chenamus* District

North Boundary

Bearing *N. 86. 25' W* *Asst*

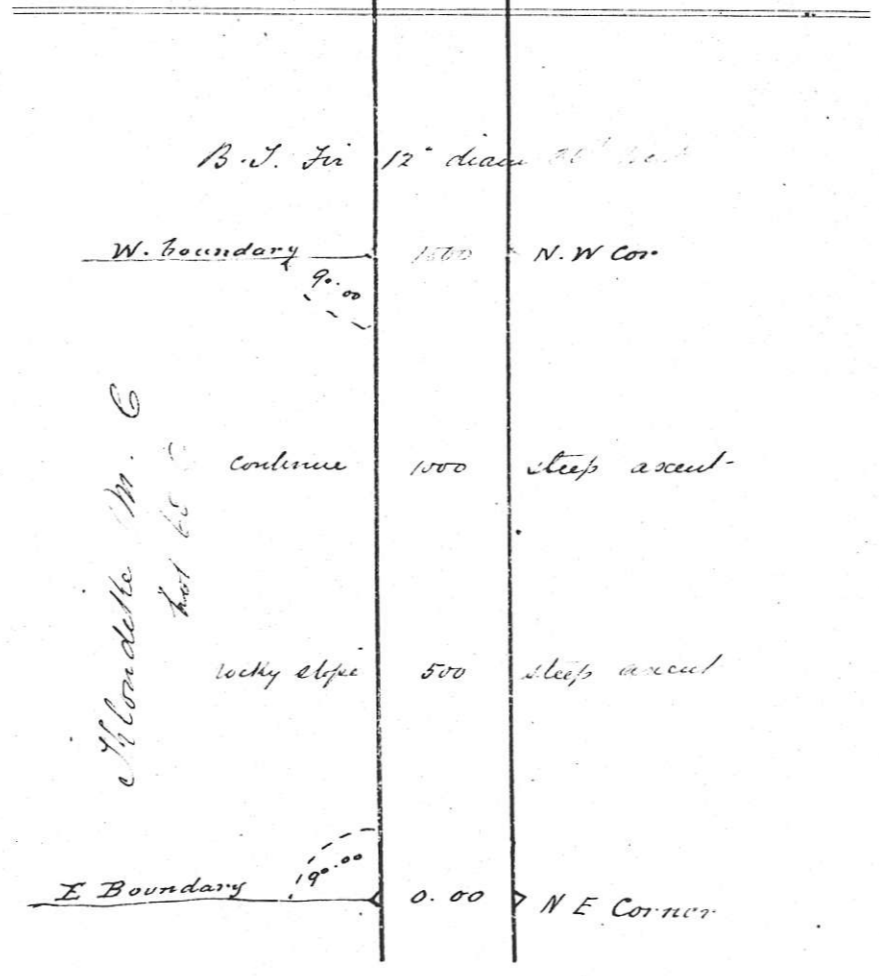

B. J. Fir 12' diam 25' S 15 W

The above line was run the *20th* day of *October* 189*0*

H. J. P. S.

Klondike M. C. Mineral Claim

Lot No. 68 G. Mr. Brenton Chemannus District

West Boundary
Bearing S 3° 35' W Ast

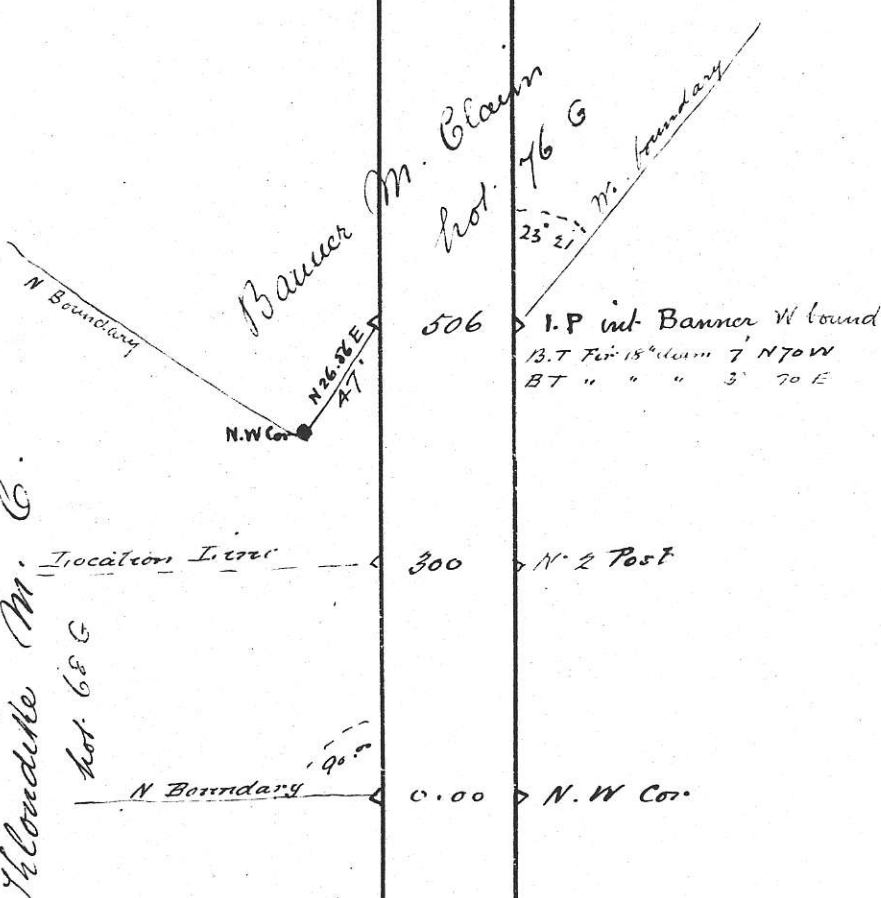

Klondike M. C. Lot 68 G

The above line was run the 19th day of October 1890
H. Fry P.L.S.

Klondike M. C. Mineral Claim

Lot No. 68 G. Mr. Brenton Chemannus District

South Boundary
Bearing S 63° 04' E Ast

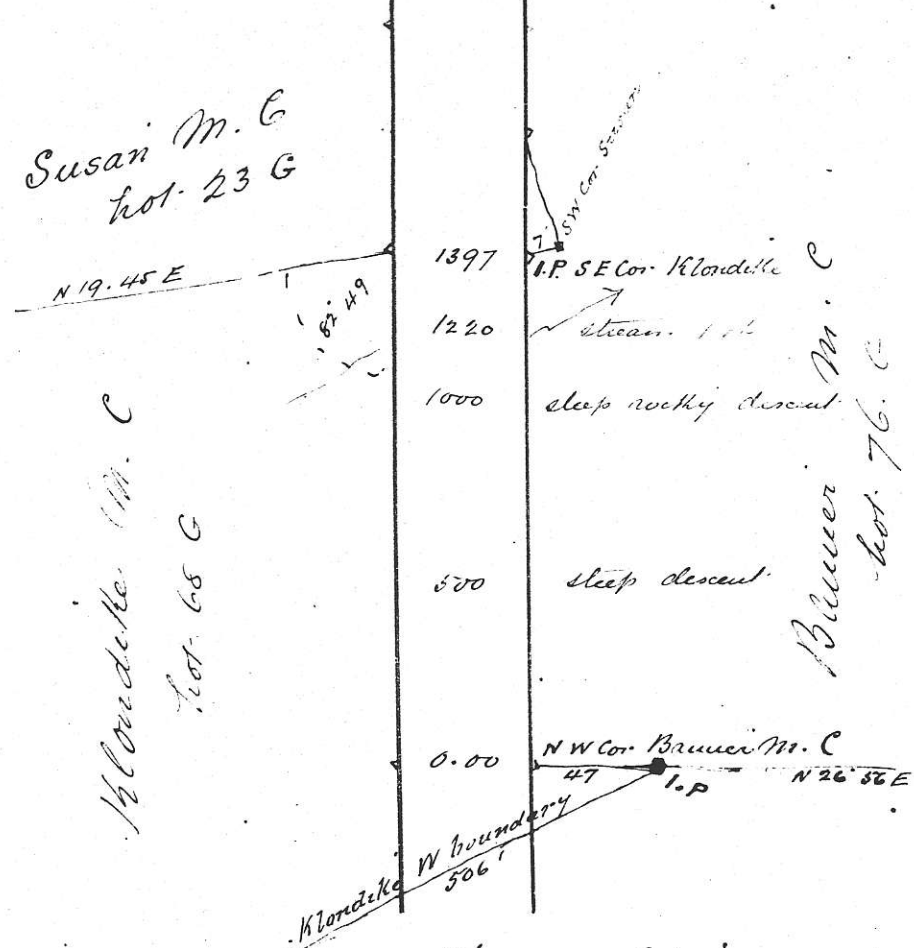

Susan M. C. Lot 23 G

Klondike M. C. Lot 68 G

The above line was run the 23rd day of April 1890
H. Fry P.L.S.

Klondike Mineral Claim
 Lot No *686* *M. J. Brewer* *Chumainis* District
 Boundary *East*
 Bearing *N 19° 45' E A.S.T.*

Mineral Claim
 Lot No..... District
 Boundary.....
 Bearing.....

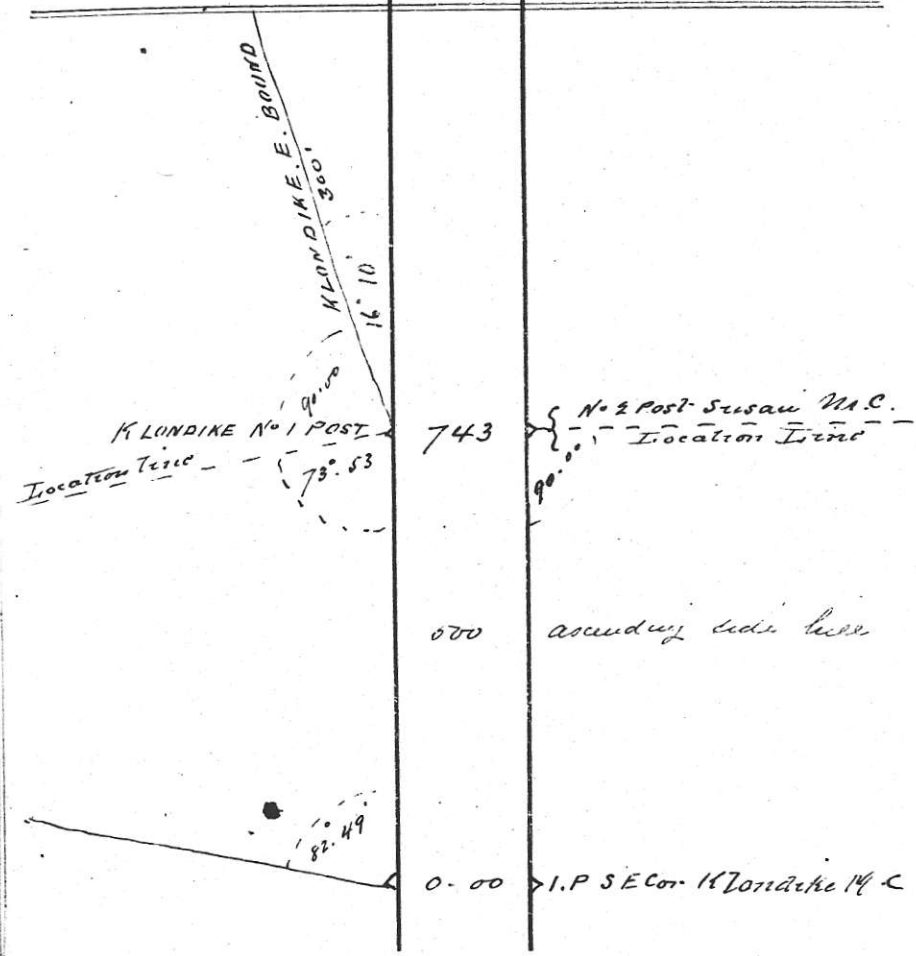

TRAVERSE TABLE

Page	Bearing	Dis	Lat		Dep		Total	
			N	S	E	W	Lat	Dep
4	N 3° 35' E	300	299		18		299 N	18 E
5	N 86° 25' W	1500	94		1497		393	1479 W
6	S 3° 35' W	506		505	31		112 S	1510 W
6	N 26° 56' E	47	43		22		69	1488 W
7	S 63° 04' E	1397		634	1244		703	244 W
8	N 19° 45' E	743	701		245		00	00

24.9 a

Bearings are Astronomic
 " of B. & D. Magnetic
 Distances in feet
 Hubs centred with backs

The above line was run the *18th* day of *October* 1899
H. J. P. S.

The above line was run the..... day of..... 189.....

..... Mineral Claim
 Lot No..... District
 Boundary
 Bearing.....

Copy of Notice on No 1 Post

No 1 Post Blondike Mineral Claim

this 24th day of Sept 1897

Note: the rest of the writing was illegible

Copy of Notice on No 2 Post

No 2 Post of the Blondike Mineral Claim
 located by G. H. Page and A. D. Mc Kinnon
 this 24th day of September 1897

J. L. Sullivan
 Agent

1500 ft to Post No 1

300 ft right

1200 ft left

The above line was run the day of 189.....

..... Mineral Claim
 Lot No..... District
 Boundary
 Bearing.....

AFFIDAVIT

I Henry Fry of Chemainus a duly authorized
 Provincial land surveyor for the Province of British
 Columbia make oath and say as follows:

- (1) I have surveyed the Blondike Mineral Claim
- (2) I commenced the said survey on the 14th day
 of October 1899 and completed it on the 23rd
 day of April 1900

- (3) I personally ran all the lines of the said survey
 on the dates set out in this field book
- (4) The notes contained in the field book are a
 correct representation of the work done on the
 ground by me

Henry Fry

Sworn before me at
 Victoria B.C.
 this 4th day of May 1900

W. J. Gore
 Deput. Comr.

The above line was run the day of 189.....