

OWL MINERAL CLAIM
not surveyed

HAMPTON MINERAL CLAIM
LOT 77 G

TINTOVIEW MINERAL CLAIM
LOT 78 G

51.65 a

PLAN
OF
TINTOVIEW MINERAL CLAIM
M^T BRENTON
B.C

Scale 300 ft = 1 inch

687

827491

GENERAL INSTRUCTIONS.

1. Write nothing on the outside covers of the book.
 2. State for whom survey is made.
 3. If the land be held by purchase give date of application.
 4. If the land be held by pre-emption give number of date of record.
 5. Classify all lands held by purchase (or pre-emption) as required by subsection 2 of section 29 of the Land Act.
 - (a) The classification should be in the form of a table.
 - (b) The whole area must be accounted for.
 6. In surveys of mineral claims, give copy of record, date of location, from whom surveyed.
 7. Show situation of land surveyed by diagram on tracing linen (blue prints will not be accepted), and where no surveys exist the approximate position.
 8. You are particularly requested to follow the instructions given in the "Land Act," which provides for the method of survey and the manner of keeping field notes.
 9. Use plenty of paper. Do not cramp your notes. Do not write notes for more than 80 chains on one page, and always repeat the last station on the following page.
 10. Page the Field Book, and on the diagram insert the number of the page where the notes referring to each line surveyed may be found.
 11. Append a traverse table and balance it.
 12. In traverses, number the stations and show the bearings and distances on the diagram or plan in red.
 13. When the Field Book contains notes of surveys for more than one purchase or pre-emption, an index is to be furnished of the pages where the notes referring to each claim may be found.
 14. Mark on the plan the acreage of every claim surveyed, and the name of the owner thereof.
 15. Sew the leaves of the field book into the cover and trim off the edges of the paper.
- N. B.—Place your work in such a clear shape that the Draughtsman can check and plot the survey with the least loss of time.

FIELD NOTES

OF THE

TINTOVIEW. MINERAL CLAIM

LOT 786

MT BRENTON

CHEMAINUS DISTRICT

B. C.

51.65 acres

Surveyed for Robert Allan, Chemainus

by H. Fry P.E.S.

The above line was run the day of 189.....

Copy of the
RECORD
 of the Tintoview Mineral Claim
 Located by Robert Allau
 Free Miners Certificate No 93360

The claim is situated on the south
 end of Mt Beutem Chemann
 Dist.

The direction of the location line is Westerly
 The length of the claim is 1500 feet
 The claim was located the 18th day of June 1897
 Recorded this 24 day of June 1897
 Signed W. S. Gore
 Mining Recorder
 750 ft. to right and 750 feet to left of the
 location line

The above line was run the day of 189.....

3

Tintoview Mineral Claim
 Lot No. 736, Mt Beutem Chemann District
 Location line Boundary
 Bearing N. 51. 00. W. (Apt.)

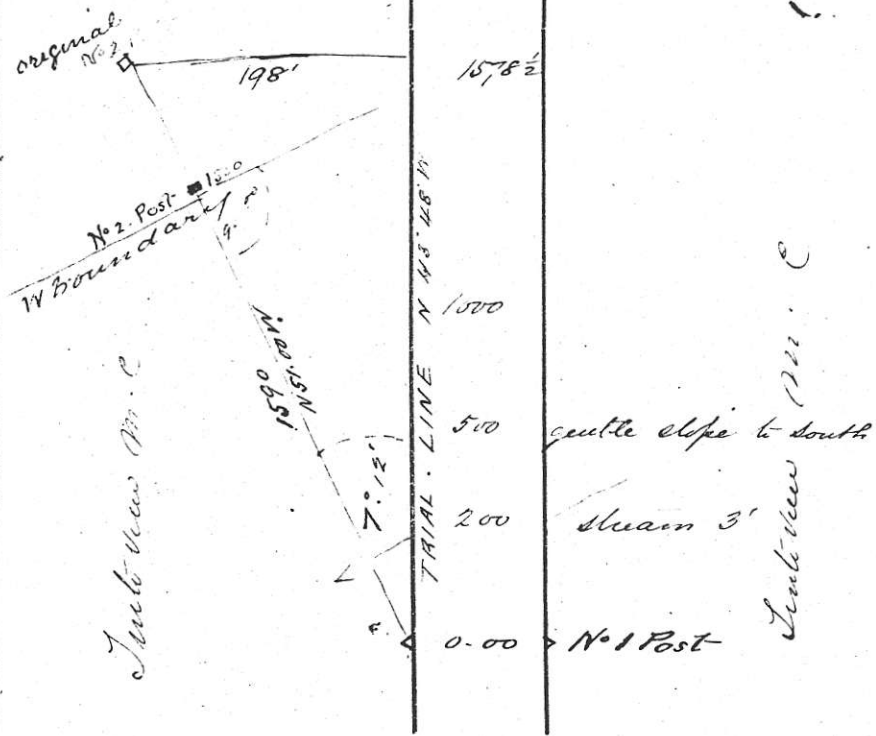

The above line was run the 27th day of April 18900
 W. S. Gore P.L.S.

Tinto view

Mineral Claim

Lot No. 78.G. *M. Breton Chemarus* District

North Boundary

Bearing. *N. 51. 00 W* East

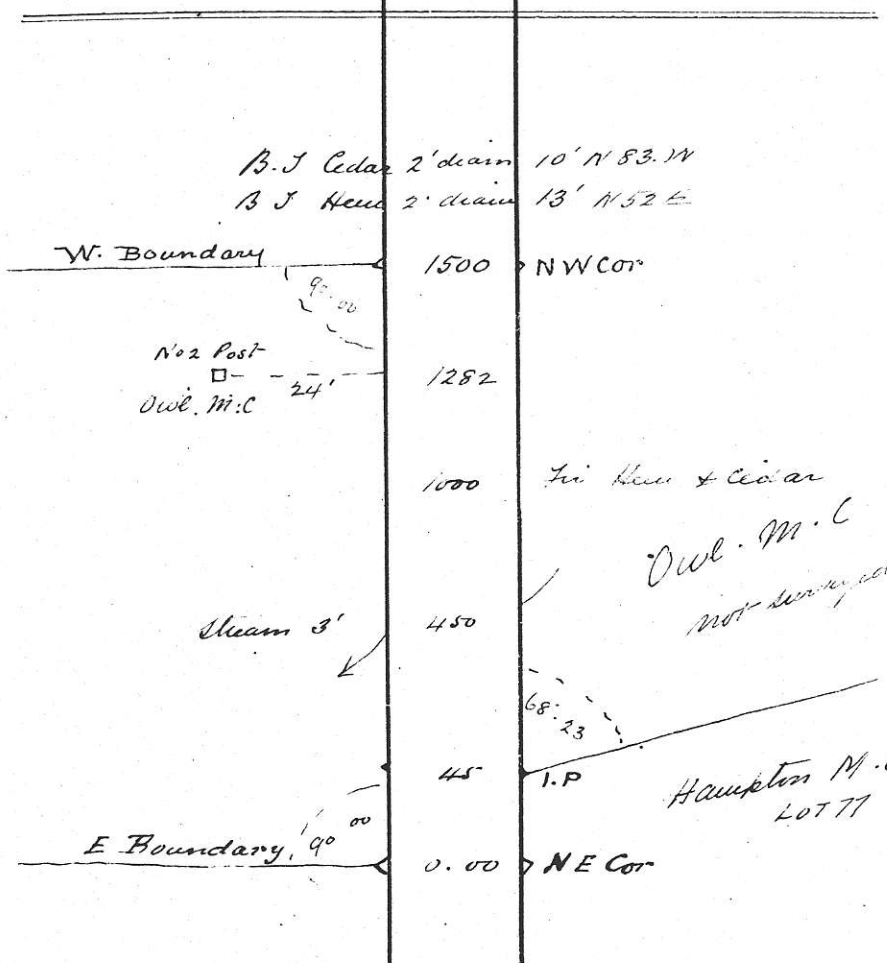

The above line was run the 28th day of *April* 1890
H. Fry P.L.S.

Tinto view

Mineral Claim

Lot No. 78.G. *M. Breton Chemarus* District

West Boundary

Bearing. *S. 39. 00 W* (East)

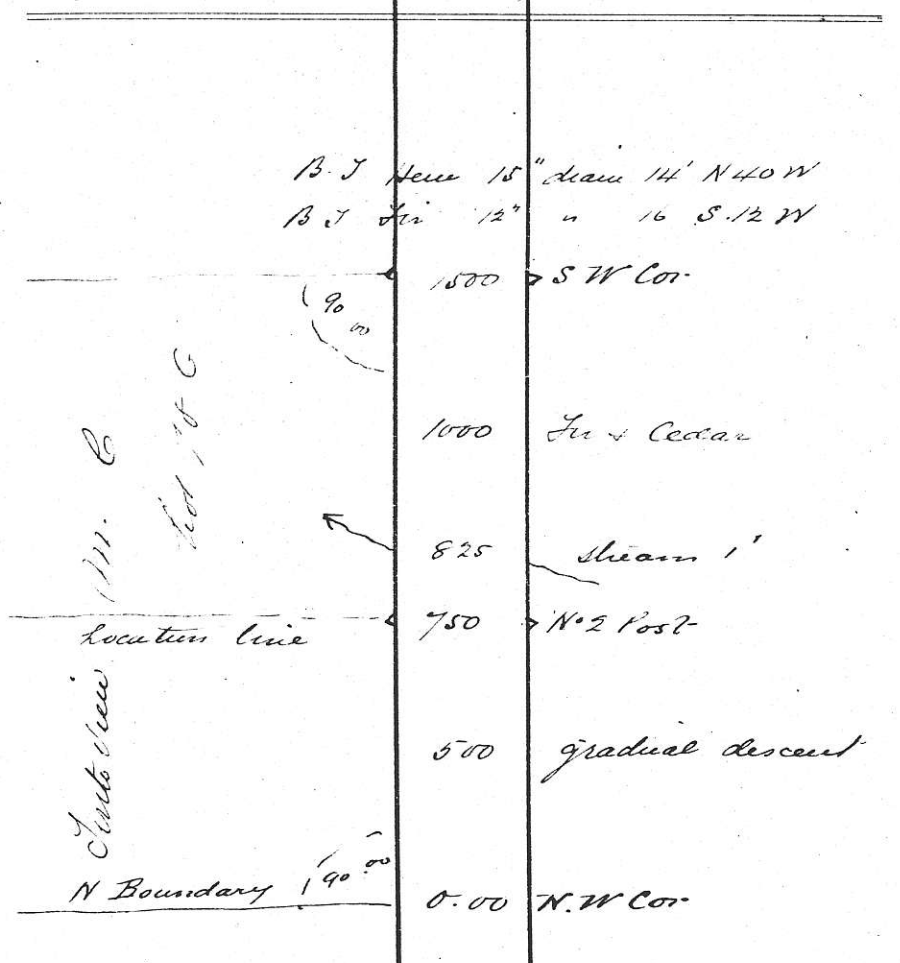

The above line was run the 28th day of *April* 1890
H. Fry P.L.S.

Intervew Mineral Claim
 Lot No. *78 G* *M^r Brenton Chemariss* District
South Boundary
 Bearing *S 51° 00' E (Asst)*

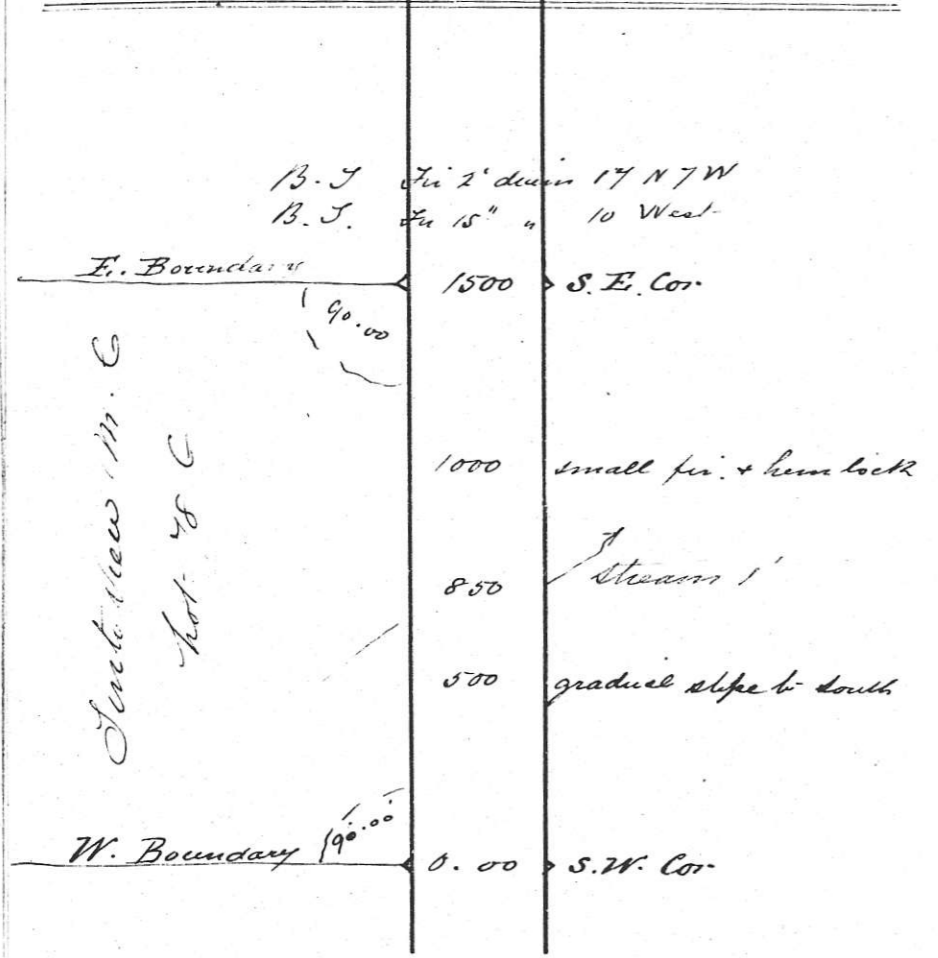

The above line was run the *27th* day of *April* 1890
H. Fry P.L.S.

Intervew Mineral Claim
 Lot No. *78 G* District
East Boundary
 Bearing *N 39° 00' E (Asst)*

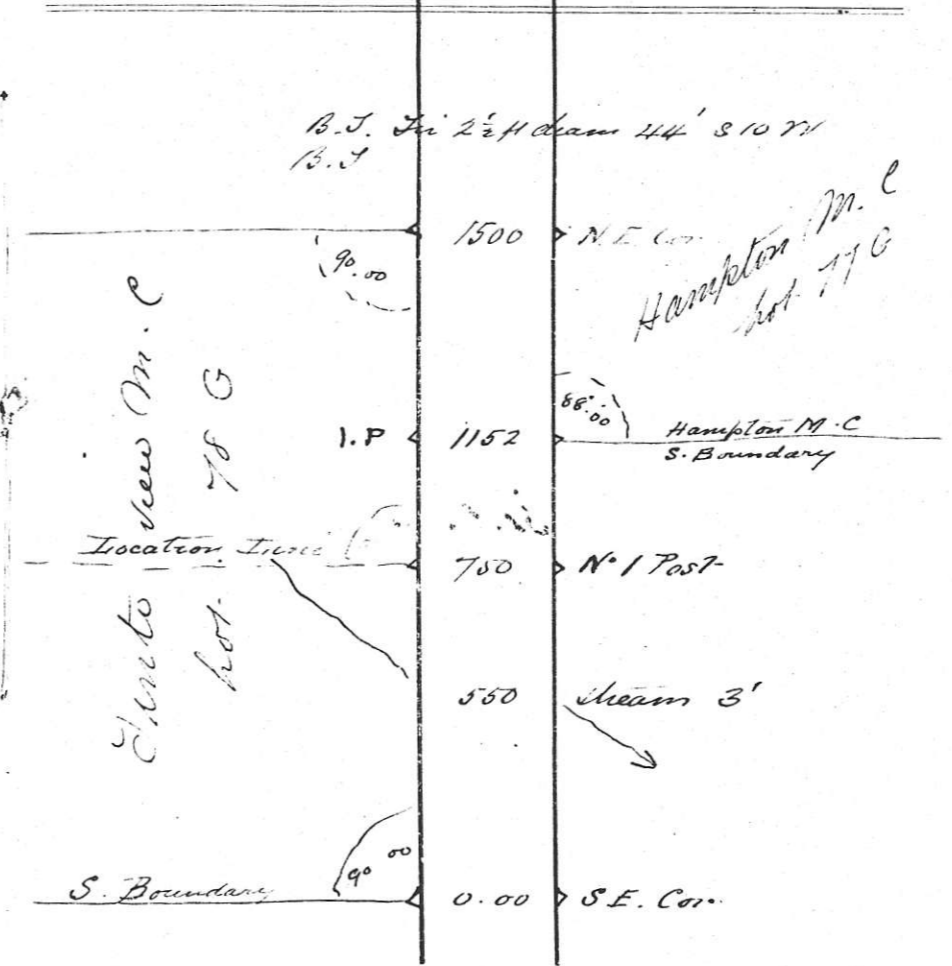

The above line was run the *28th* day of *April* 1890
H. Fry

..... Mineral Claim
 Lot No..... District
 Boundary
 Bearing.....

TRAVERSE TABLE

No.	Bearing	Dis	Lat		Dep		Total	
			N	S	E	W	Lat	Dep
	N 51.00 W	1500	944			1166	944 N	1166 W
	S 39.00 W	1500		1166		944	222 S	2110
	S 51.00 E	1500		944	1166		1166 "	944
	N 39.00 E	1500	1166		944		0.0	0.0

51.65 a

Bearings are Astronomic
 " of B.S. Mag
 Distances in feet
 Hubs centered with tacks

The above line was run the day of 189

Int. view
 Mineral Claim
 Lot No..... District
 Boundary
 Bearing.....

Copy of Notice on No 1 Post

No 1 Post. Initial Post, I Robert Allan have this day located this ground as a mineral claim to be known as the Int. view Mineral Claim 1500 feet in length by 1500 feet in breadth, the direction of the No 2 Post is Westerly and 750 ft of this claim lie to the right and 750 feet to the left of the location line Dated this 18th day of June 1897

by Jacob Erb
 Agent

Copy of Notice on No 2 Post.

No 2 Post of the Int. view Mineral Claim located by Robert Allan, on the 18th day of June 1897
 by Jacob Erb
 Agent

The above line was run the day of 189

..... Mineral Claim
Lot No District
..... Boundary
Bearing.....

AFFIDAVIT

I Henry Fry of Chetsumis B.C. a duly authorized Provincial land surveyor for the Province of British Columbia make oath and say as follows;

- (1) I have surveyed the Taito's Mineral Claim
- (2) I commenced the said survey on the 27th day of April 1900 and completed it on the 28th day of April 1900
- (3) I personally ran all the lines of the said survey on the dates set out in the annexed field book
- (4) The notes contained in the field book are a correct representation of the work done on the ground by me

Sworn before me at
Victoria B.C.

Henry Fry

this 11 day of May 1900

W. J. Gore
Deputy

The above line was run the day of 189.....

The above line was run the day of 189.....