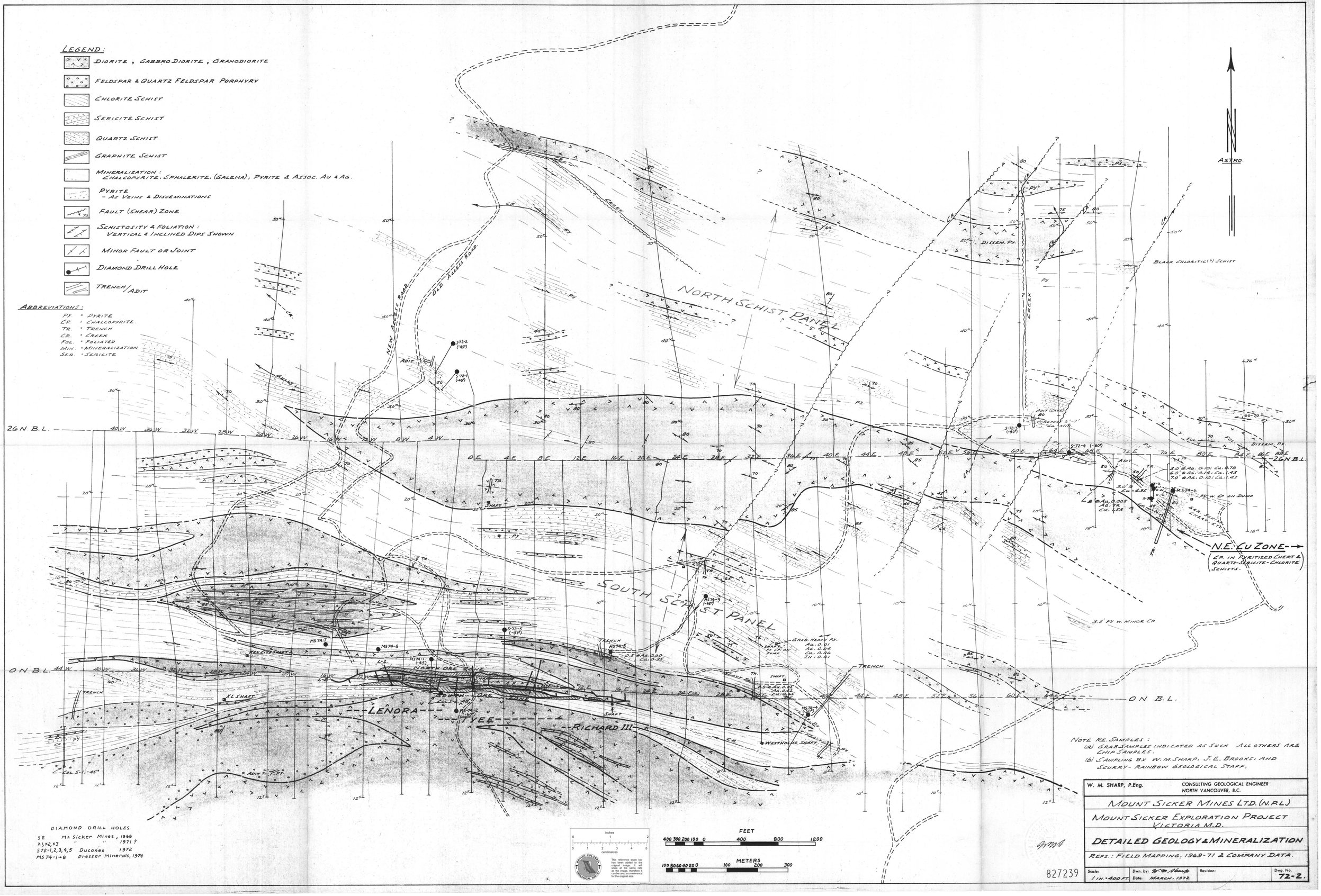
LEGEND:
DIORITE, GABBRO DIORITE, GRANODIORITE
FELDSPAR & QUARTZ FELDSPAR PORPHYRY
CHLORITE SCHIST
SERICITE SCHIST
QUARTZ SCHIST
GRAPHITE SCHIST
MINERALIZATION: CHALCOPYRITE, SPHALERITE, (GALENA), PYRITE & ASSOC. AU & AG.
PYRITE - AS VEINS & DISSEMINATIONS
FAULT (SHEAR) ZONE
SCHISTOSITY & FOLIATION: VERTICAL & INCLINED DIPS SHOWN
MINOR FAULT OR JOINT
DIAMOND DRILL HOLE
TRENCH/ADIT
ABBREVIATIONS:
PY. = PYRITE
CP. = CHALCOPYRITE
TR. = TRENCH
CR. = CREEK
FOL. = FOLIATED
MIN. = MINERALIZATION
SER. = SERICITE
ASTRO.
NORTH SCHIST PANEL
SOUTH SCHIST PANEL
NEW ACCESS ROAD
OLD ACCESS ROAD
CREEK
GULLY
DISSEM. PY.
BLACK CHLORITIC(?) SCHIST
26N B.L.
0N B.L.
LENORA
YEE
RICHARD III
NORTH ORE ZONE
SOUTH ORE ZONE
WESTHOLME SHAFT
N.E. CU ZONE
CP. IN PYRITIZED CHERT & QUARTZ-SERICITE-CHLORITE SCHISTS.
3.3' PY W. MINOR CP.
DIAMOND DRILL HOLES
S2 Mt Sicker Mines, 1968
X1,X2,X3 " " 1971?
S72-1,2,3,4,5 Duconex 1972
MS74-1→8 Dresser Minerals, 1974
FEET
METERS
NOTE RE. SAMPLES:
(a) GRAB SAMPLES INDICATED AS SUCH ALL OTHERS ARE CHIP SAMPLES.
(b) SAMPLING BY W.M. SHARP, J.E. BROOKS, AND SCURRY-RAINBOW GEOLOGICAL STAFF.
W. M. SHARP, P.Eng.
CONSULTING GEOLOGICAL ENGINEER
NORTH VANCOUVER, B.C.
MOUNT SICKER MINES LTD. (N.P.L.)
MOUNT SICKER EXPLORATION PROJECT
VICTORIA M.D.
DETAILED GEOLOGY & MINERALIZATION
REFS.: FIELD MAPPING, 1969-71 & COMPANY DATA.
Scale: 1 IN = 400 FT.
Dwn. by:
Date: MARCH, 1972
Revision:
Dwg. No. 72-2.
827239

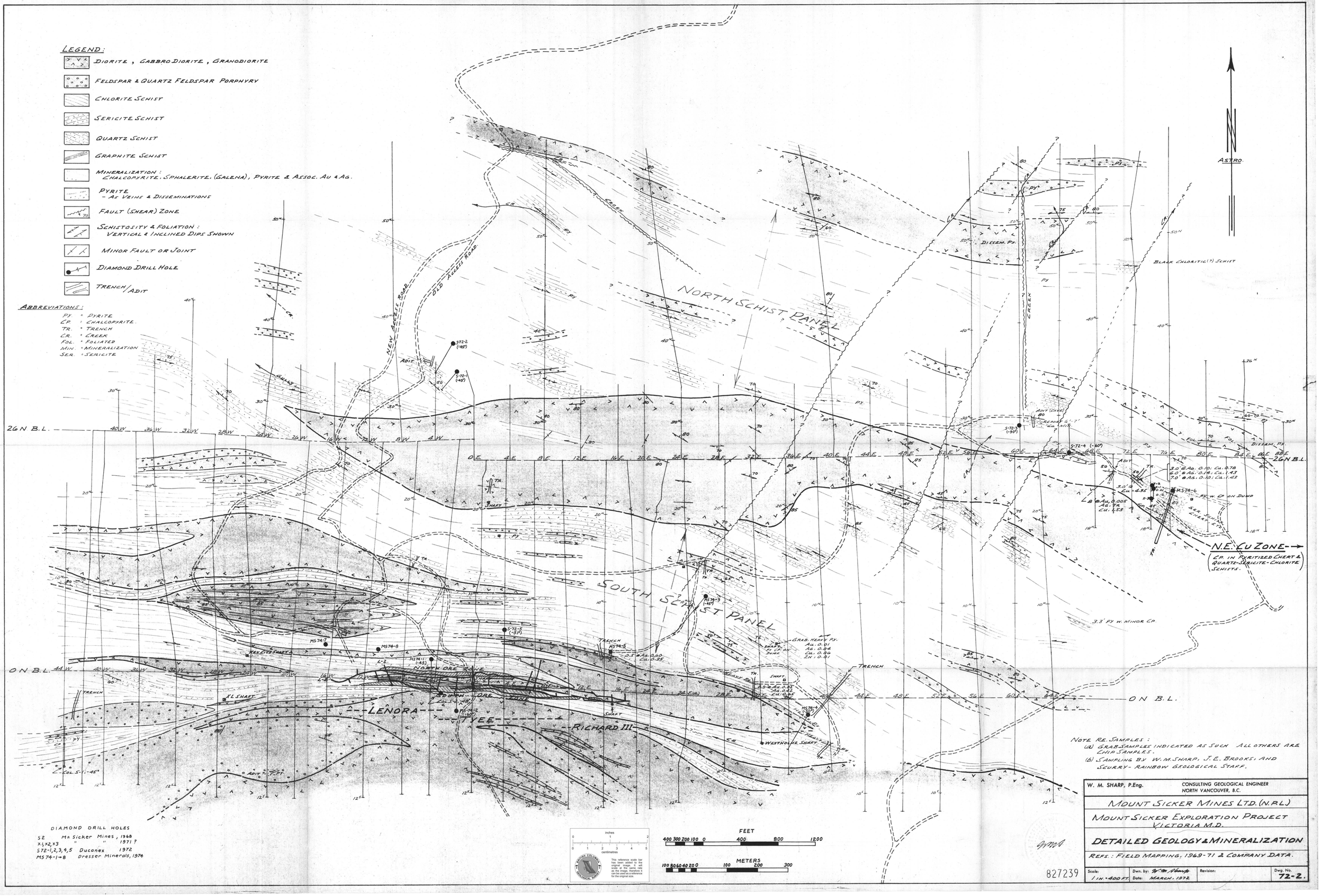
LEGEND:
DIORITE, GABBRO DIORITE, GRANODIORITE
FELDSPAR & QUARTZ FELDSPAR PORPHYRY
CHLORITE SCHIST
SERICITE SCHIST
QUARTZ SCHIST
GRAPHITE SCHIST
MINERALIZATION: CHALCOPYRITE, SPHALERITE, (GALENA), PYRITE & ASSOC. AU & AG.
PYRITE - AS VEINS & DISSEMINATIONS
FAULT (SHEAR) ZONE
SCHISTOSITY & FOLIATION: VERTICAL & INCLINED DIPS SHOWN
MINOR FAULT OR JOINT
DIAMOND DRILL HOLE
TRENCH/ADIT
ABBREVIATIONS:
PY. = PYRITE
CP. = CHALCOPYRITE
TR. = TRENCH
CR. = CREEK
FOL. = FOLIATED
MIN. = MINERALIZATION
SER. = SERICITE
ASTRO.
NORTH SCHIST PANEL
SOUTH SCHIST PANEL
NEW ACCESS ROAD
OLD ACCESS ROAD
CREEK
GULLY
DISSEM. PY.
BLACK CHLORITIC(?) SCHIST
26N B.L.
0N B.L.
LENORA
YEE
RICHARD III
NORTH ORE ZONE
SOUTH ORE ZONE
WESTHOLME SHAFT
N.E. CU ZONE
CP. IN PYRITIZED CHERT & QUARTZ-SERICITE-CHLORITE SCHISTS.
3.3' PY W. MINOR CP.
DIAMOND DRILL HOLES
S2 Mt Sicker Mines, 1968
X1,X2,X3 " " 1971?
S72-1,2,3,4,5 Duconex 1972
MS74-1→8 Dresser Minerals, 1974
FEET
METERS
NOTE RE. SAMPLES:
(a) GRAB SAMPLES INDICATED AS SUCH ALL OTHERS ARE CHIP SAMPLES.
(b) SAMPLING BY W.M. SHARP, J.E. BROOKS, AND SCURRY-RAINBOW GEOLOGICAL STAFF.
W. M. SHARP, P.Eng.
CONSULTING GEOLOGICAL ENGINEER
NORTH VANCOUVER, B.C.
MOUNT SICKER MINES LTD. (N.P.L.)
MOUNT SICKER EXPLORATION PROJECT
VICTORIA M.D.
DETAILED GEOLOGY & MINERALIZATION
REFS.: FIELD MAPPING, 1969-71 & COMPANY DATA.
Scale: 1 IN = 400 FT.
Dwn. by:
Date: MARCH, 1972
Revision:
Dwg. No. 72-2.
827239