

ASSESSMENT REPORT FOR RECLAMATION ON

LARA GROUP II

827157

Solly, T.L., Jennie, Ugly, Wimp, Nero,
Face and Plant Claims;
Cor 1-7 Fractional Claims

Victoria Mining Division, B.C.

Latitude 48° 54'; Longitude 123° 52' W

NTS 92B/13W

Owner:

Laramide Resources Ltd.
675 West Hastings St.
Vancouver, B.C.
V6B 1N2

Operator:

Minnova Inc.
3rd Floor - 311 Water
Vancouver, B.C.
V6B 1B8

List of Appendices

Appendix A: Statement of Work; Mineral Tenure Act: Sections 25,
26, and 27

Appendix B: Itemized Cost Statement

Appendix C: Lara Project Claim Map 1:50,000

Appendix D: Lara Project - Reclamation Site 1:20,000



Mineral Tenure Act
Sections 25, 26 & 27

STATEMENT OF WORK — CASH PAYMENT

Indicate type of title Mineral
(Mineral or Placer)

Mining Division Nanaimo

I, John D. Kapusta
(Name)

Agent for Minnova Inc. Laramide Resources Ltd.
(Name)(s)

6170 Arlington Street
(Address)

3rd Floor - 311 Water St. 675 West Hastings St.
(Address)

Vancouver, B.C.

Vancouver, B.C.

433-6904 V5S 3N5
(Telephone) (Postal Code)

681-3771 V6B 1B8 V6B 1W2
(Telephone) (Postal Code)

Valid subsisting FMC No. 285288

Valid subsisting FMC No. 279887 280691

FMC Code KAPUJD

FMC Code MININ LABEL

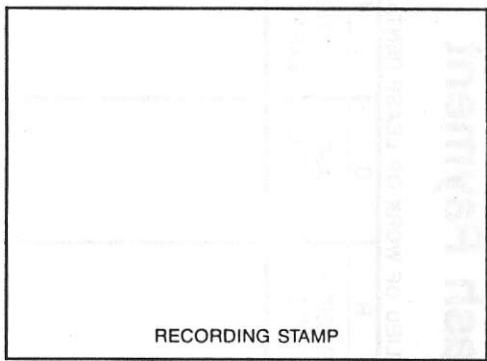

STATE THAT: (NOTE: If only paying cash in lieu, turn to reverse and complete columns G to J and Q to T.)

1. I have done, or caused to be done, work on the Lara Group II including: Solly, T.L., Jennie, Ugly, Wimp, Nero, Face, Plant, Cor 1-7 Fr. Claim(s)
Record No(s) 537, 538, 1112, 753, 754, 755, 1402, 1401, 1378 to 1384
Work was done from September 28, 19 89, to October 8, 19 89;

and was done in compliance with Section 50 of the Mineral Tenure Act and

Section 19(3) of the Regulation YES NO

I hereby request that the claims listed in Column G on this Statement of Work be Grouped and I confirm that all claims listed are contiguous YES NO
FEE — \$10.00

TYPE OF WORK

PHYSICAL: Work such as trenches, open cuts, adits, pits, shafts, reclamation, and construction of roads and trails. Details as required under section 13 of the Regulations, including the map and cost statement, must be given on this statement.
PROSPECTING: Details as required under section 9 of the Regulations must be submitted in a technical report. Prospecting work can only be claimed once by the same owner of the ground, and only during the first three years of ownership.
GEOLOGICAL, GEOPHYSICAL, GEOCHEMICAL, DRILLING: Details must be submitted in a technical report conforming to sections 5 through 8 (as appropriate) of the Regulations.
PORTABLE ASSESSMENT CREDIT (PAC) WITHDRAWAL: A maximum of 30% of the approved value of geological, geophysical, geochemical and/or drilling work on this statement may be withdrawn from the owner's or operator's PAC account and added to the work value on this statement.

TYPE OF WORK (Specify Physical (include details), Prospecting, Geological, etc.)	VALUE OF WORK		
	Physical	*Prospecting	*Geological etc.
Physical (Reclamation)	\$29,592.50		
TOTALS	A 29592.50	B	+ C = D \$29,592.50
PAC WITHDRAWAL — Maximum 30% of Value in Box C Only			E → E
from account(s) of _____	TOTAL		F \$29,592.50

* Who was the operator (provided the financing)?
Name Minnova Inc.
Address 3rd Fl - 311 Water St.
Vancouver, B.C. Phone: 681-3771

Transfer amount in Box F to reverse side of form and complete as required.

ELLISON EXCAVATING LTD.

BULLDOZING AND TRUCKING

No 5294

Phone 748-4132 — Trans-Canada Highway

OK. G.2.

R.R.# 7, DUNCAN, B.C., V9L 4W4 ... October 19 ... 1989...

M. Minnosia Inc.

4th Floor, 311 Water Street

Vancouver, B.C. V6B 1B8

Page I of IV

	<u>Upper Canyon</u>			
<u>Sept 29/89</u>	- Low Bed Skaper - Excavator		390	00
	Operator - 4 hrs @ 25.00 p. hr.		100	00
	<u>Break Down Screening Plant - ready to move.</u>			
	2 men - 8 hrs each @ 25.00 p. hr.		400	00
	Gravel Truck - 1 hr @ 50.00		100	00
	Loader 2 " @ 75.00		150	00
<u>Sept 30/89</u>	- 690 Excavator - 4 hrs @ 85.00		340	00
	Low Truck - (Move in screen)		250	00
	Gravel Truck - 5 hrs @ 50.00 p. hr.		250	00
	3 men - 7 hrs each @ 25.00		525	00
<u>Oct 1/89</u>	690 Excavator - 8 hrs @ 85.00		680	00
<u>Oct 2/89</u>	690 " - 8 " @ 85.00		680	00
" 2/89	580 K. Load Rock from Quarry - 6 hrs @ 55.00 p. hr.		330	00
" 2/89	490 Excavator (no move) 4 " @ 80.00		320	00
" 2/89	Dump Truck #1 - 3 loads limestone 6 " @ 50.00		300	00
" 2/89	" " #2 - 2 " " 6 " @ 50.00		300	00
" 2/89	" " #3 - 2 " " 6 " @ 50.00		300	00
	<u>Sub Total</u>			5,415.00

ELLISON EXCAVATING LTD.

BULLDOZING AND TRUCKING

No 5295

Phone 748-4132 — Trans-Canada Highway

R.R.# 7, DUNCAN, B.C., V9L 4W4 *Oct* 19..... 1989.....

M

Murray & Co. Inc.

Cont

Page II of IV

		Balance Forward			5,415.00
Oct 3/89	690 Excavator	8 hr @ 85.00 p. hr.		680.00	
" 3/89	580 K	- Load Rock from Quarry - 10 hrs @ 55.00 p. hr.		550.00	
" 3/89	490 Excavator	8 1/2 hr @ 80.00 p. hr.		680.00	
" 3/89	955' Cat	- 6 1/2 " @ 75.00 " "		487.50	
		Moving Charge		300.00	
" 3/89	Dump Truck #1	- 3 loads limestone - 9 hrs @ 50.00 p. hr.		450.00	
" 3/89	" " #2	- 4 " " " - 12 " @ 50.00 " "		600.00	
" 3/89	" " #3	- 3 " " " - 9 " @ 50.00 " "		450.00	
Oct 4/89	690 Excavator	- 8 hrs @ 85.00 p. hr.		680.00	
		Setup Screening Plant & Screen			
" 4/89	2 men	- 10 hrs. each @ 25.00 p. hr.		500.00	
" 4/89	490 Excavator	- 8 1/2 hr @ 80.00 p. hr.		680.00	
" 4/89	544 Loader	- 7 " @ 85.00 " "		595.00	
		Moving Charge - 2 hrs @ 85.00 p. hr.		170.00	
" 4/89	955' Cat	- 8 hrs @ 75.00 p. hr.		600.00	
" 4/89	Dump Truck #1	- Hauling on site - 9 1/2 hrs @ 50.00 p. hr.		475.00	
" 4/89	" " #2	- " " " " - 9 " @ 50.00 " "		450.00	
		<i>Sub Total</i>			13,762.50

ELLISON EXCAVATING LTD.

BULLDOZING AND TRUCKING

No 5295

Phone 748-4132 — Trans-Canada Highway

ELLISON EXCAVATING LTD.

BULLDOZING AND TRUCKING

No 5296

Phone 748-4132 — Trans-Canada Highway

R.R.# 7, DUNCAN, B.C., V9L 4W4 *October* 19 *89*.....

M. *Minnova Inc.*

Cont. Page *III* of *IV*

		<i>Balance Forward</i>			<i>13,762.50</i>
<i>Oct</i>	<i>5/89</i>	<i>690 Excavator - 8 hrs @ 85.00 p. hr.</i>	<i>680</i>	<i>00</i>	
"	<i>5/89</i>	<i>1 man - screener - 10 hrs @ 25.00 p. hr.</i>	<i>250</i>	<i>00</i>	
"	<i>5/89</i>	<i>544 Loader - 9 hrs @ 85.00 p. hr.</i>	<i>765</i>	<i>00</i>	
"	<i>5/89</i>	<i>955 Pat 9 " @ 75.00 " "</i>	<i>675</i>	<i>00</i>	
"	<i>5/89</i>	<i>490 Excavator - 10 " @ 80.00 " "</i>	<i>800</i>	<i>00</i>	
"	<i>5/89</i>	<i>Dump truck #1 - haul to site - 10 " @ 50.00 p. hr.</i>	<i>500</i>	<i>00</i>	
"	<i>5/89</i>	<i>" " #2 - " " " 9 1/2 " @ 50.00 " "</i>	<i>475</i>	<i>00</i>	
<i>Nov</i>	<i>6/89</i>	<i>690 Excavator - 9 hrs @ 85.00 p. hr.</i>	<i>765</i>	<i>00</i>	
"	<i>6/89</i>	<i>2 men - screener - 9 hrs each @ 25.00 p. hr.</i>	<i>450</i>	<i>00</i>	
"	<i>6/89</i>	<i>544 Loader - 8 " @ 85.00 p. hr.</i>	<i>680</i>	<i>00</i>	
"	<i>6/89</i>	<i>955 Pat 8 " @ 75.00 " "</i>	<i>600</i>	<i>00</i>	
"	<i>6/89</i>	<i>490 Excavator - 9 " @ 80.00 " "</i>	<i>720</i>	<i>00</i>	
"	<i>6/89</i>	<i>Dump truck - haul to site - 10 " @ 50.00 p. hr.</i>	<i>500</i>	<i>00</i>	
<i>Nov</i>	<i>7/89</i>	<i>690 Excavator - 4 hrs @ 85.00 p. hr.</i>	<i>340</i>	<i>00</i>	
		<i>Break down screener - ready to move</i>			
		<i>3 men - 8 hrs each @ 25.00 p. hr.</i>	<i>600</i>	<i>00</i>	
		<i>Grand truck - haul to site - 4 hrs @ 50.00 p. hr.</i>	<i>200</i>	<i>00</i>	
		<i>Sub Total</i>			<i>22,762.50</i>

ELLISON EXCAVATING LTD.

BULLDOZING AND TRUCKING
Phone 748-4132 — Trans-Canada Highway

No 5297

R.R.# 7, DUNCAN, B.C., V9L 4W4 *Oct. 19* 19.89

M

Minnova Inc

Costs

Page IV of IV

		<i>Balance forward</i>			22,762.50
<i>Oct 7/89</i>	<i>Low Truck</i>	<i>Haul away screener</i>			250 00
<i>" 7/89</i>	<i>Rental</i>	<i>Screening Plant & stacks</i>			6,100 00
<i>" 7/89</i>	<i>955 Out</i>	<i>3 hrs @ 75.00 p. hr.</i>			225 00
<i>" 7/89</i>	<i>544 Loader</i>	<i>3 " @ 85.00 "</i>			255 00

Total

29,592.50

MINNOVA INC.

VENDOR NAME		INVOICE NUMBER OR DATE		CURRENCY	F. L.
<i>ELLISON EXCAVATING</i>		<i>5297</i>		<i>1</i>	
ACCOUNT CODE			AMOUNT	CR	X
GENERAL LEDGER	DETAIL	EXPLORATION PROJECTS			
<i>70380</i>	<i>600</i>	<i>242</i>	<i>29,592.50</i>		
<i>78080</i>	<i>000</i>	<i>242</i>			
APPRO	CODED	EXT. & ADDITION	A/PAY		
<i>[Signature]</i>	<i>[Signature]</i>	<i>[Signature]</i>	<i>T89-040</i>		

166.

TO WEST SEE MAP 92C/16E

TO EAST SEE MAP 92B/13E

UNLESS VERIFIED
LEGAL CORNER POST IS BY
THIS INFORMATION, APPLY
CONCERN.

DATE OF MICROFILM

3 Miles
2 Miles
1 Miles
0
1000
2000
3000
Meters
Kilometres

CLAIM MAP
LARA PROJECT
Chemainus, B.C.
92 B/13W

1:50,000
1000 2000

MINERAL RESERVE
% 3206, OCT. 20, 1977
RELEASE REQUIRED

RES. MIN. & PLACER
% 3547, 20. SEPT. 72
NO STRIKING

RES. MIN. & PLACER
% 3546, 20. SEPT. 72
NO STRIKING

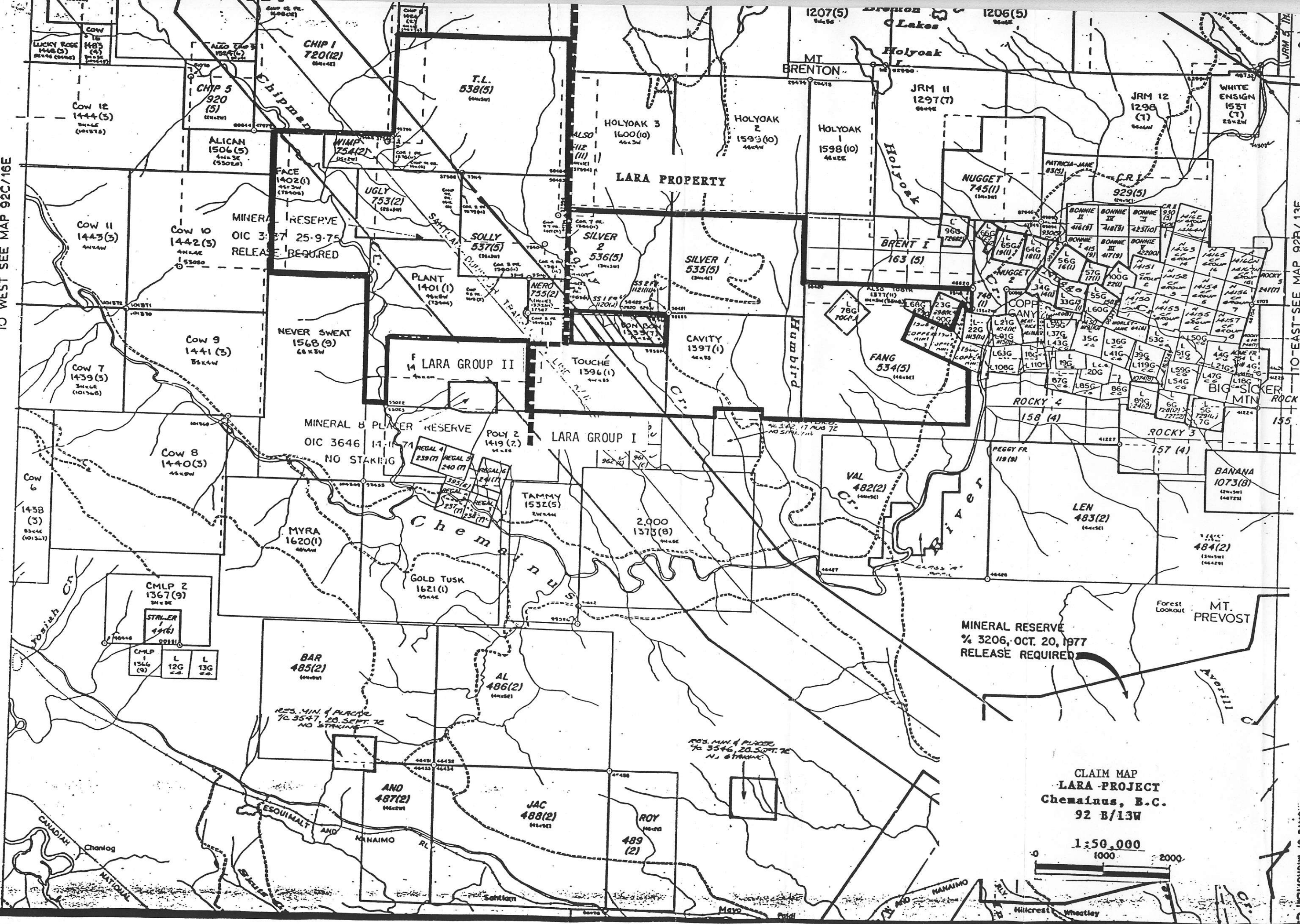

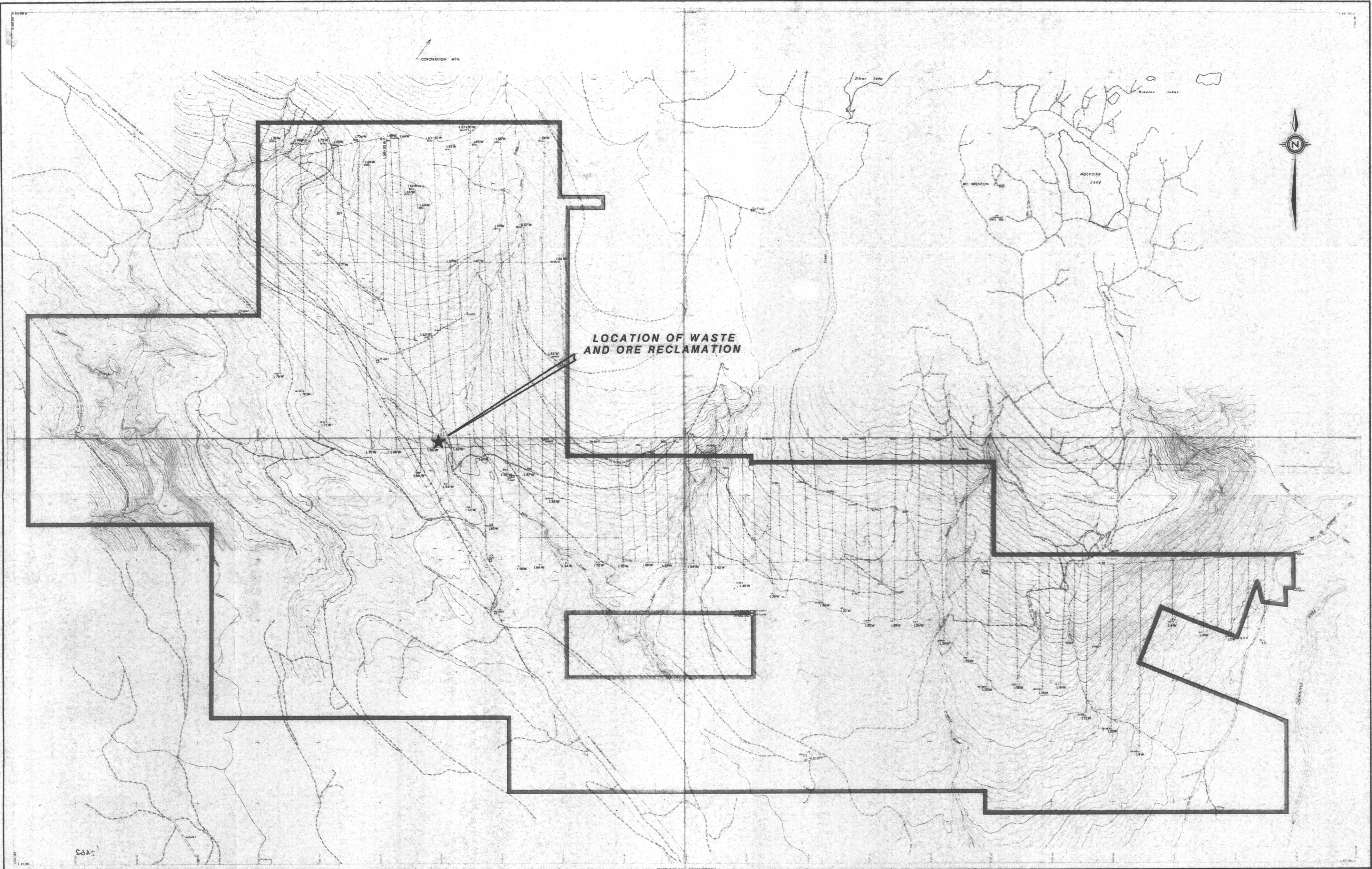

LOCATION OF WASTE AND ORE RECLAMATION

MINNOVA Inc.

**LARA PROPERTY
RECLAMATION SITE 1989**

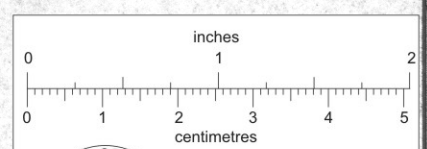

This reference scale bar has been added to the original image. It will scale at the same rate as the image, therefore it can be used as a reference for the original size.

DATE: NOV.89	SCALE: 1:20000	NTS: 92B/13W	MAP:
------------------------	--------------------------	------------------------	-------------