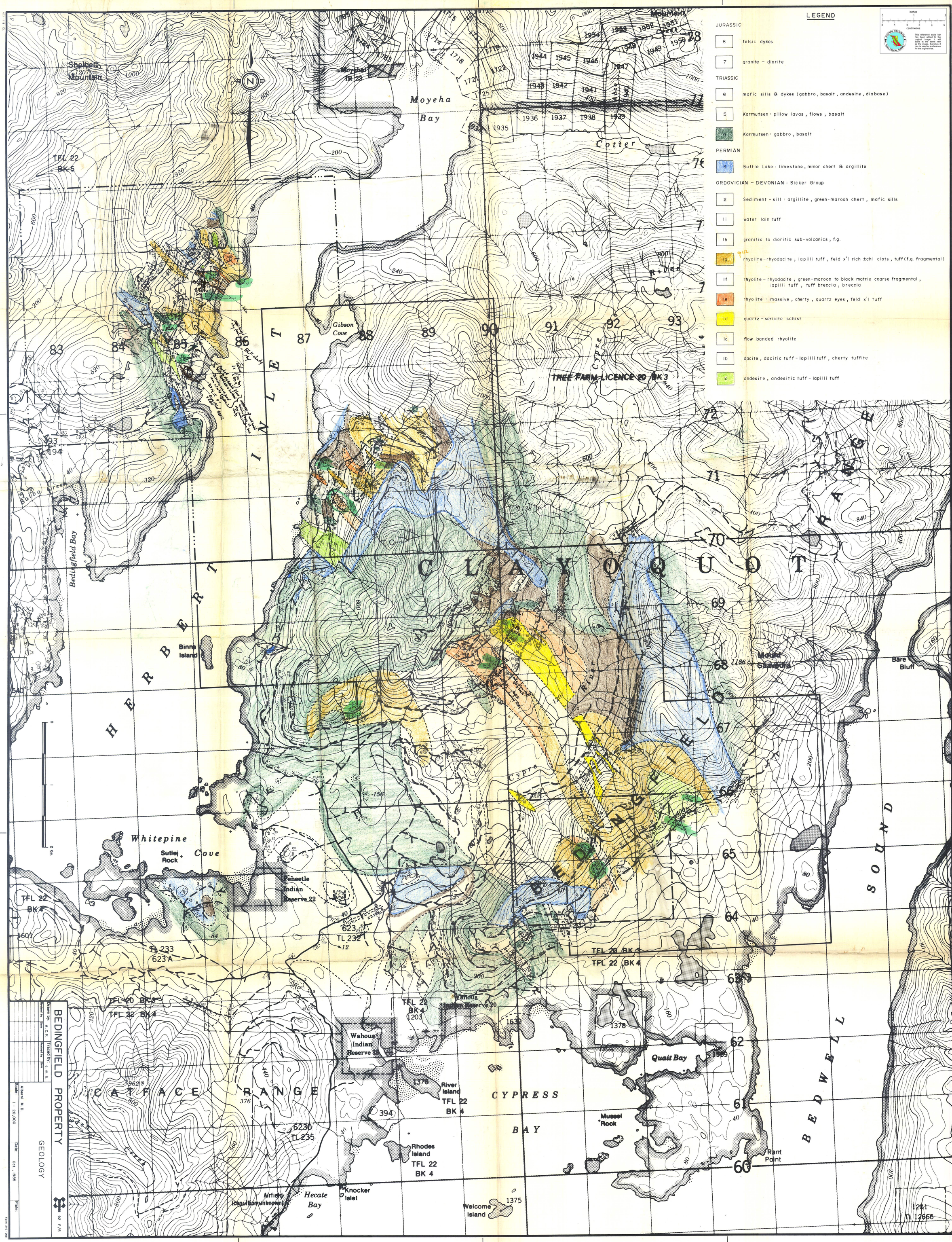

827043
Bedingfield Property
92F/5