



CORPORATION FALCONBRIDGE COPPER

6415 - 64th Street
Delta, B.C., Canada V4K 4E2
Telephone (604) 946-5451

FILE

October 11, 1984

Mr. Gordon Stapley
49120 Bellacres Road
R. R. #3
Sardis, B. C.

826806
Tan Claims
92H/4

Dear Gordon;

Please find enclosed a copy of the plotted geochem/assay data for the Tamihi Creek area. I'm sorry it took so long but our priorities changed rapidly over the last 18 months and I've been working on other things. As a result this work has been gathering dust on a corner of my desk - a fate it doesn't really deserve.

As for the geology, we used Monger's map together with the Cominco/Great Plains' work and didn't really spend enough time in there to prove or refute anything. It's a complex area that needs a lot of effort - and just a bit more outcrop in key areas!

Good luck with the prospecting.

Yours truly,

Ian D. Pirie
Project Geologist

IDP/ik



CORPORATION FALCONBRIDGE COPPER
TAMIHI CREEK AREA
LITHOGEOCHEMISTRY
 Cu, Zn, Ba ppm, Na₂O %

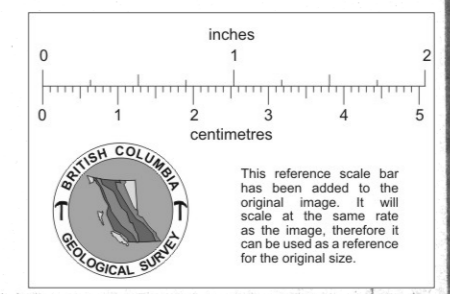
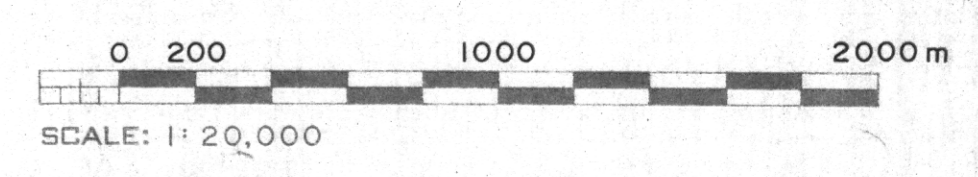

DRAWN BY: IP/4g
 DATE: JAN. 1984 N.T.S. 92 H/4
 FIG. NO.: