



MJ7
CPR

12/1/96
L. 10/15

Province of British Columbia
15BC78101 No 058

A
N

49° 20' N

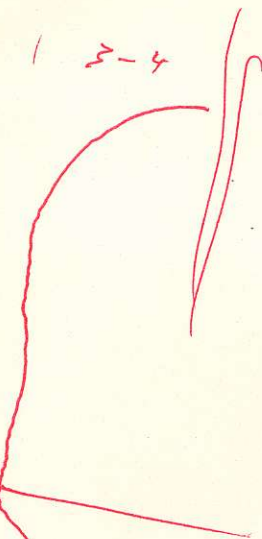

PAUL WELK
46576 ELGIN DR.
CHILLIWACK, B.C.
V2P 6S9
792-0909

92145

826755
Property Submission
Paul Welk

← creek
X gully where country rock + screened/panned broken rock fines collected
by Paul Welk, brought in to Lew. Attached are 2 photos
of location of heavy min. sample.

← bottom of creek-gully w/ trans Canada is location that Tom Beukens
visited + collect rock specimen - described as seds. Piece
brought in by P.W. looks like lg. quartzite w/ plissure
pyroto - 4%. No specimen left here by P.W. Jb

No. values. Declined.
in panned concentrate.

↑ Eagle M.C. in red
other claims in blue

1:10,000

WAHLEACH
LAKE

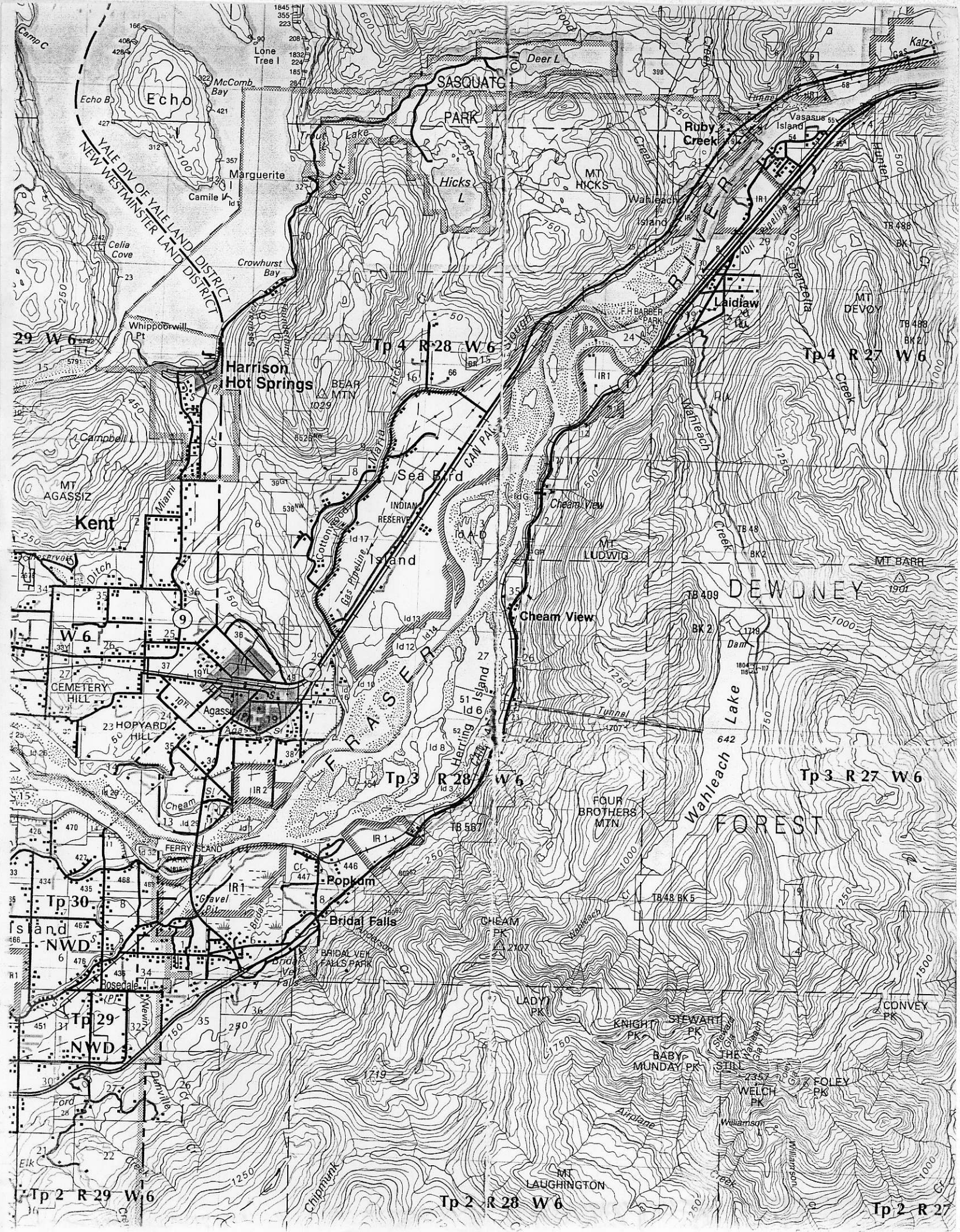

29 W 6

Tp 4 R 28 W 6

Tp 4 R 27 W 6

W 6

Tp 3 R 28 W 6

Tp 3 R 27 W 6

Tp 30

Tp 2 R 28 W 6

Tp 2 R 27

Tp 2 R 29 W 6

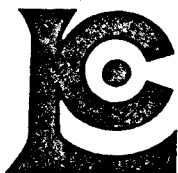

Chemex Labs Ltd.

Analytical Chemists • Geochemists • Registered Assayers

212 Brooksbank Ave.
North Vancouver, B.C.
Canada V7J 2C1

Phone: (604) 984-0221
Telex: 043-52597

CERTIFICATE OF ASSAY

TO : KERR ADDISON MINES LTD.
(ATTN: RAY DUJARDIN)
703 - 1112 W. PENDER ST.
VANCOUVER, B.C.
V6E 2S1

CERT. # : A8613770-001-A
INVOICE # : I8613770
DATE : 2-JUL-86
P.O. # : NONE
B-08

Sample description	Prep code	Cu %	Pb %	Zn %	Sb NAA %	Ag FA oz/T	Au FA oz/T
47974	207	<0.01	<0.01	0.04	<0.001	0.10	<0.003

VOI rev. 4/85

.....
Registered Assayer, Province of British Columbia

PAUL WEIK

46576 ELGIE DR.

CHILLIWACK, B.C.

V2P 6S9

ph 792-0909

Eagle M.C.



