

125°00'

55'

50'

49°00'

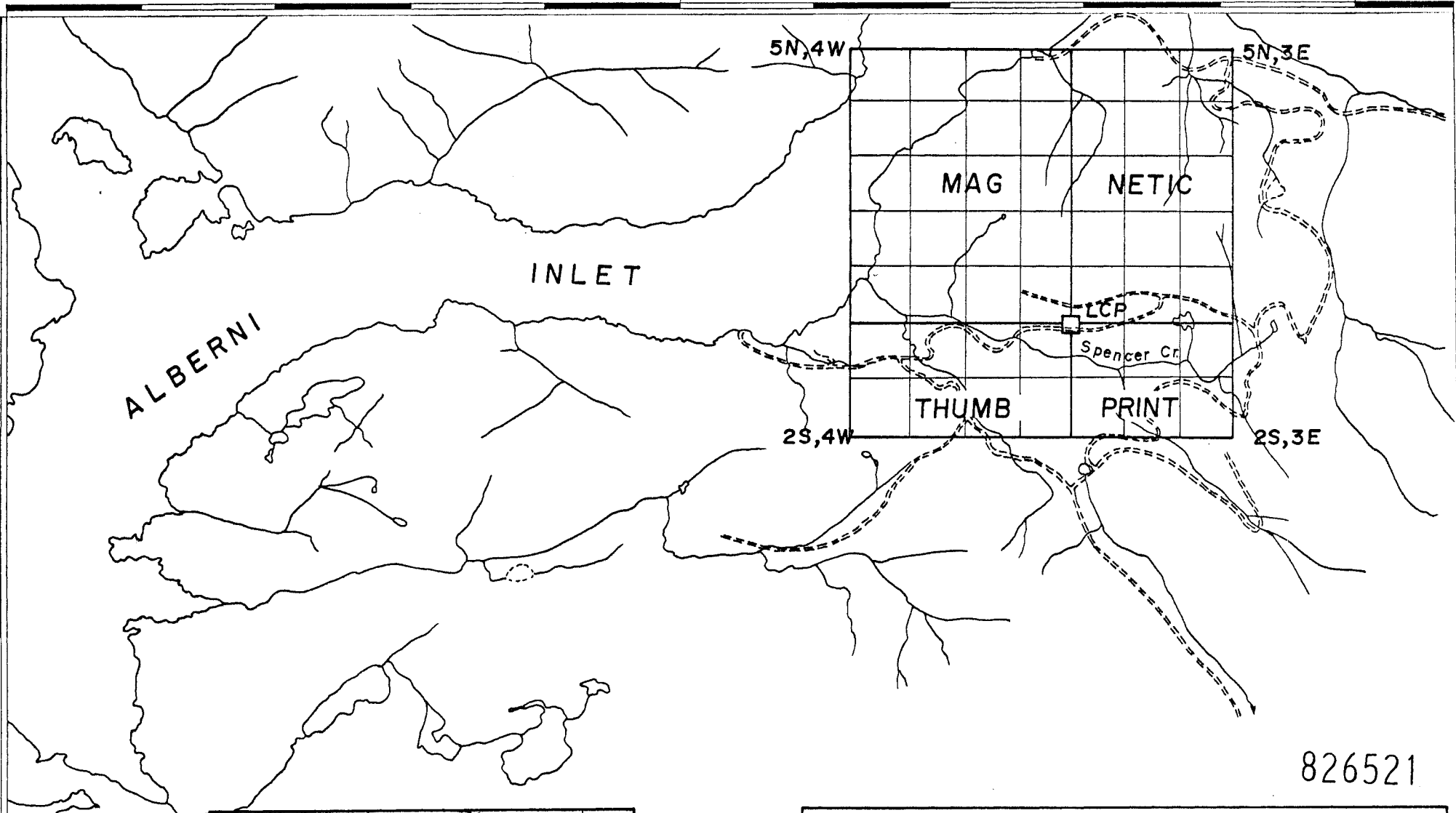

826521

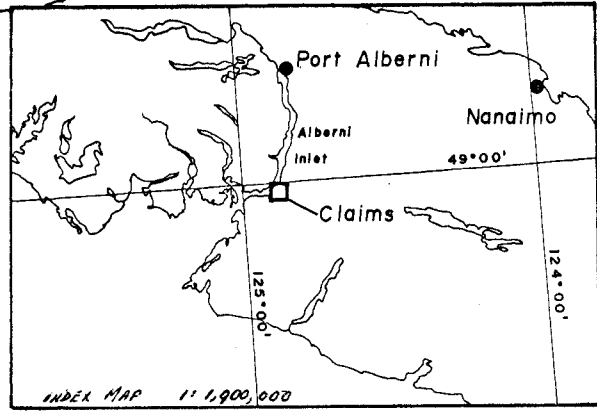

KERR ADDISON MINES LTD	
ALBERNI PROJECT	
MAG, NETIC, THUMB, PRINT CLAIMS	
Spencer Creek area, Vancouver Island B.C.	
CLAIM LOCATION PLAN	
SCALE - 1:50,000	DATE: January, 1980
N.T.S - 92 C 15 West half	Staked by: J. Murko, M. De Quadros

55'

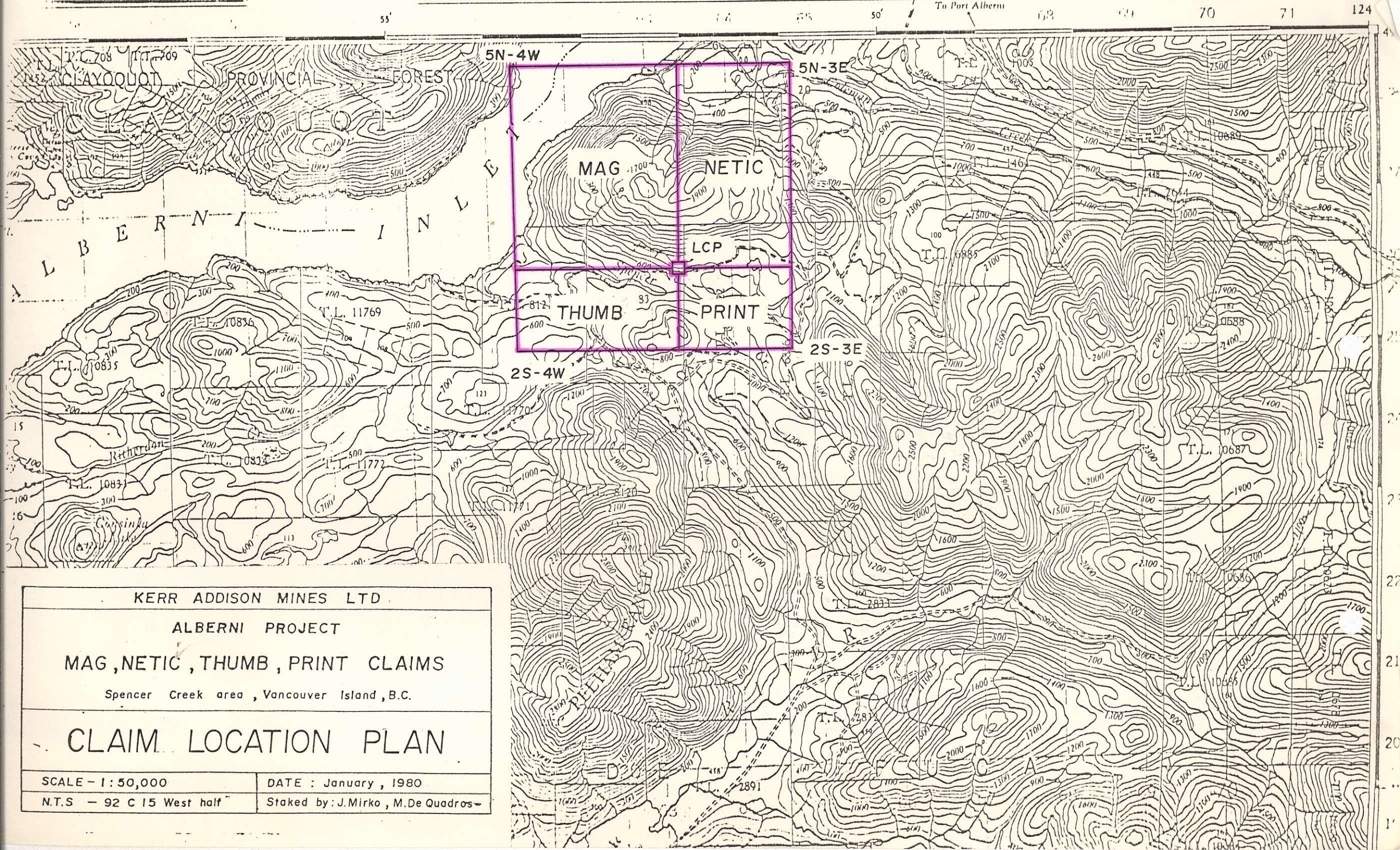

KERR ADDISON MINES LTD.

ALBERNI PROJECT

MAG, NETIC, THUMB, PRINT CLAIMS

Spencer Creek area, Vancouver Island, B.C.

CLAIM LOCATION PLAN

SCALE - 1:50,000

DATE: January, 1980

N.T.S. - 92 C 15 West half

Staked by: J. Mirko, M. De Quadros

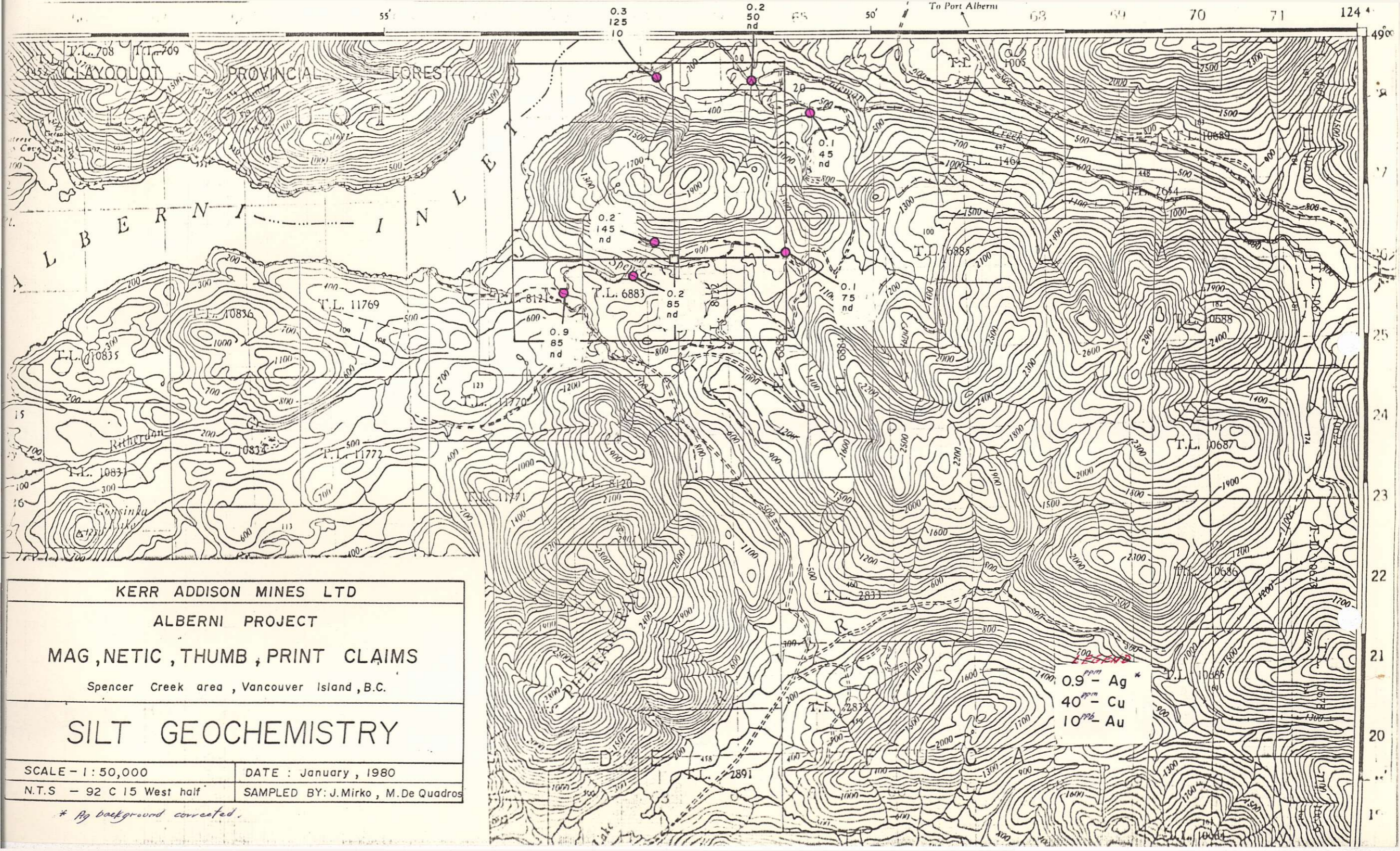

KERR ADDISON MINES LTD
 ALBERNI PROJECT
 MAGNETIC, THUMB, PRINT CLAIMS
 Spencer Creek area, Vancouver Island, B.C.

SILT GEOCHEMISTRY

SCALE - 1 : 50,000	DATE : January, 1980
N.T.S - 92 C 15 West half	SAMPLED BY: J.Mirko, M.De Quadros

LEGEND
 0.9 - Ag *
 40 - Cu
 10 - Au

* Ag background corrected.

SHEET NO. OF

JOB NO.

SUBJECT

DATE

DATE

BY

CHKD. BY

12,000'

11,000'

10,000'

9000'

12,000'

11,000'

10,000'

9000'

23

21

17

13

9

8

4

3

2

1

STATIONS

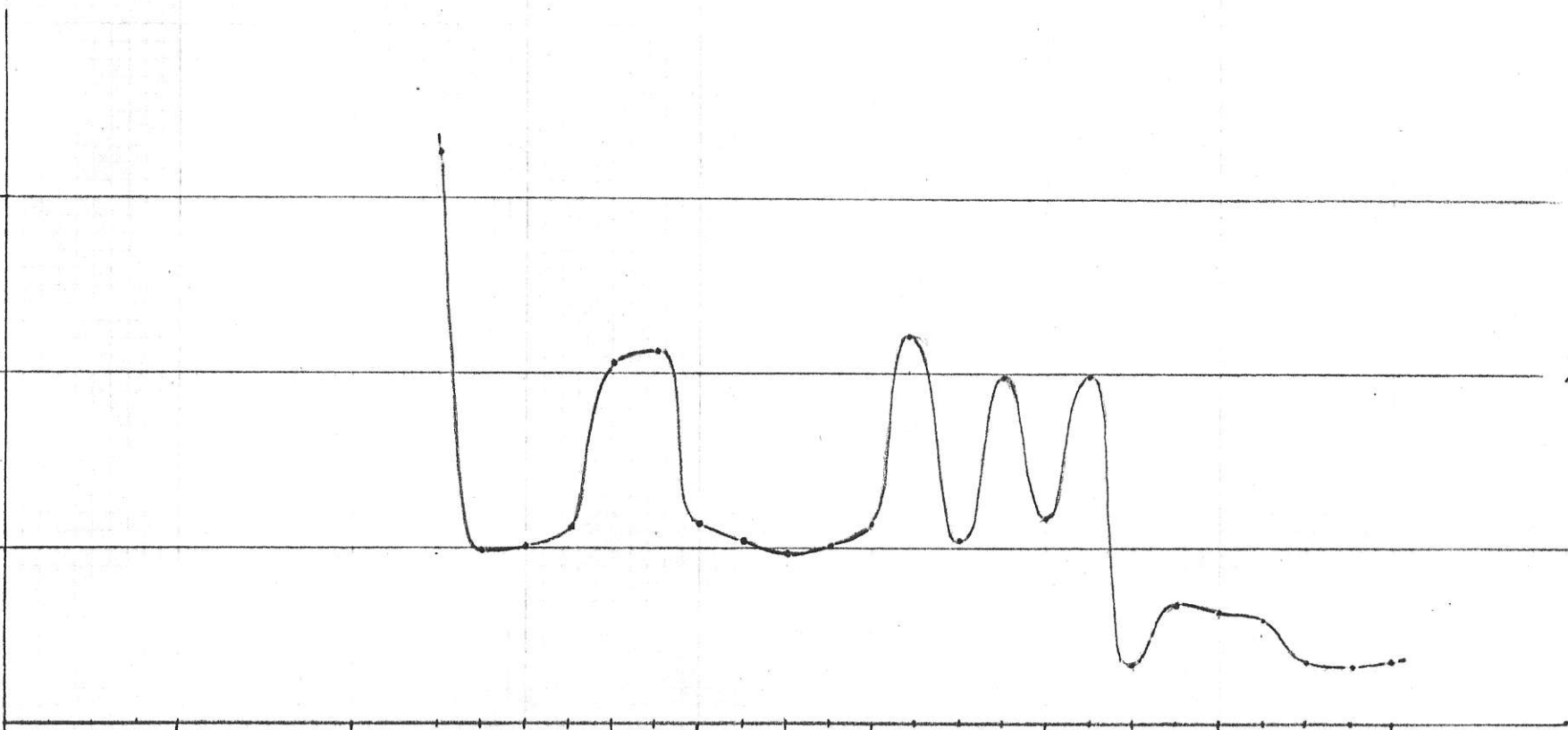

Ken Allison Maps Ltd.
 ALBERNI PROJECT
 BAROMETER TRAVERSE PROFILE
 ALONG ROAD NORTH OF L.C.P.
 OF CLAIMS MAG + NETIC

Survey By: J. Mirko Date: Jan. 9/60
 M. de Quadros
 NTS: 92 C/15W Scale: 1" = 800'

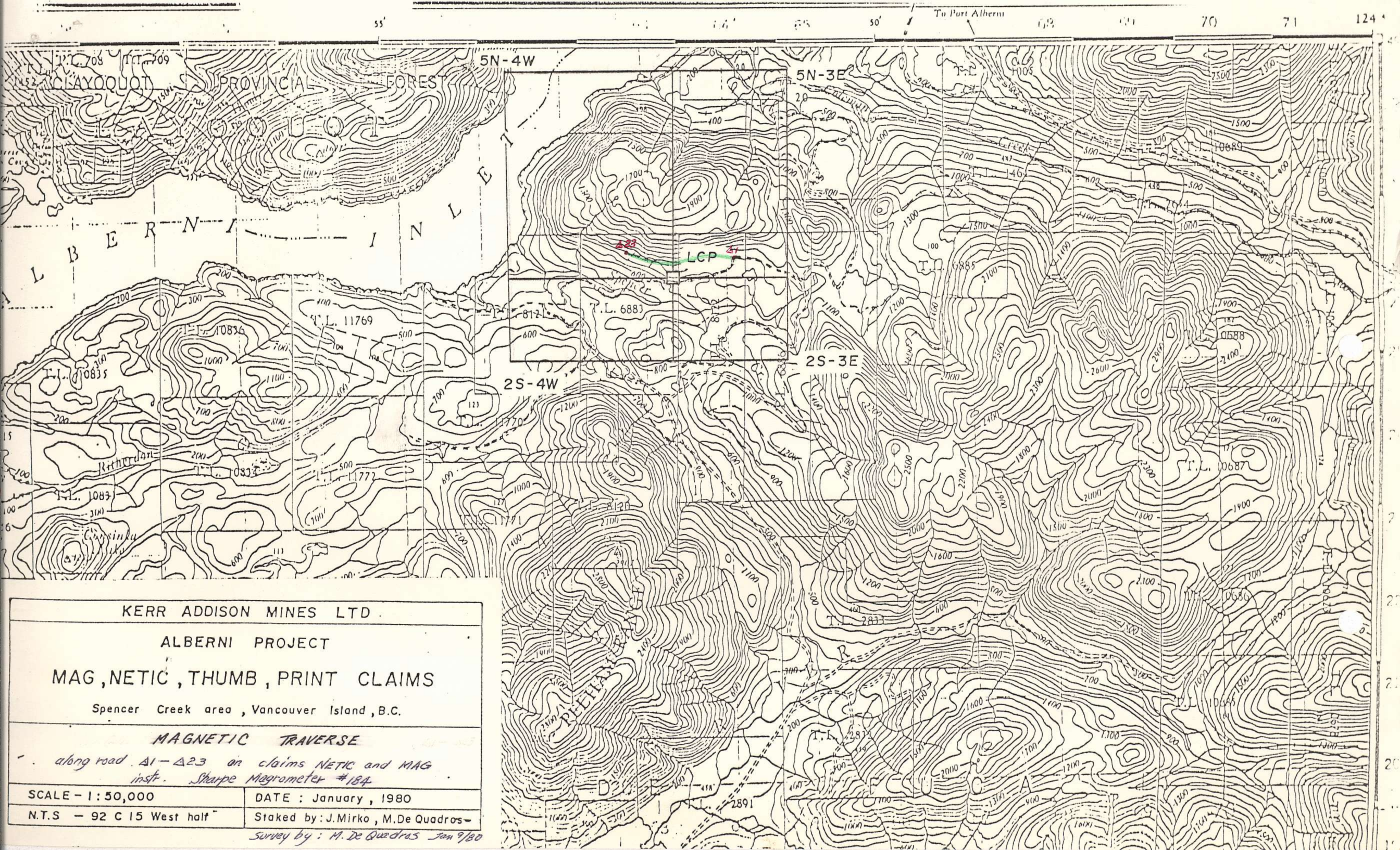

KERR ADDISON MINES LTD.

ALBERNI PROJECT

MAGNETIC, THUMB, PRINT CLAIMS

Spencer Creek area, Vancouver Island, B.C.

MAGNETIC TRAVERSE

along road A1-A23 on claims NETIC and MAG
instr. Shape Magnetometer #184

SCALE - 1:50,000

DATE: January, 1980

N.T.S - 92 C 15 West half

Staked by: J. Mirko, M. De Quadros

Survey by: M. De Quadros Jan 9/80