

# KERR ADDISON MINES LIMITED

(FOR INTER-OFFICE USE ONLY)

GUPPY  
826496

To R. A. Dujardin From Tor Bruland

Subject Guppy Option Date April 22, 1988

Additional sampling of the Guppy showing identified the gold mineralization to be limited to isolated narrow quartz veins in the andesite. There is no indication of a gold bearing quartz vein stockwork in this showing. The gold mineralization in the quartz veins is spotty. A subeconomic grade in one 1m channel sample could not be duplicated by resampling the same interval. High gold values from individual veins get diluted to subeconomic grade when they are averaged over 1m. These subeconomic grades are spotty. No further work is warranted for this property.

My recommendation is that the property should be returned to Walter and Olive Guppy prior to May 1 to prevent payment of an additional \$500 on that date.



183 (12)

BEAR

GIANT BEAR  
2862 (3)

ESTHER  
1476 (7)

TOMMY

GOLDEN GATE  
1035 (9)

MACKENZIE AU  
1847 (9)

JUTLAND  
1691 (3)

GUPPY

Staked by Kerr Addison  
on April, 1, 1987

LOST CANYON

TER ←

GOLDRIM #2  
2921 (5)

GOLDRIM #1  
2920 (5)

VIVA II  
1753 (5)

VIVA I  
1752 (5)

LARRY LAKE  
1723 (4)

LARRY LAKE EAST  
1730 (4)

R.J. POINT  
1770 (2)

ROBIN  
1555 (10)

D'ANE 2  
1557 (2)

KMAG WEST  
2359 (3)

TONY I  
1732 (6)

TONY J  
1779 (5)

Proposed cut grid to cover areas of  
known quartz veining (▬) and probable  
extensions. (Total approx. 40 km.)

|                            |                        |
|----------------------------|------------------------|
| KERR ADDISON MINES LTD     |                        |
| KENNEDY RIVER AREA<br>B.C. |                        |
| CLAIMS MAP                 |                        |
| SCALE - 1 : 50 000         | DATE - MARCH, 11, 1987 |
| NTS - 92 F                 | REVISED - APRIL, 9, 87 |

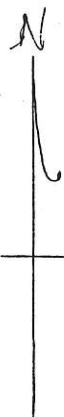

1:200

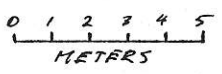

PLAN

Analyses by Chemex  
FA/YAA

42 meters

PROFILE ALONG VEIN

SAMPLING ELITE QUARTZ VEIN  
BLASTER MIN. CLAIM  
KENNEDY RIVER  
92E/3W

Nov 23/87

RP/FC

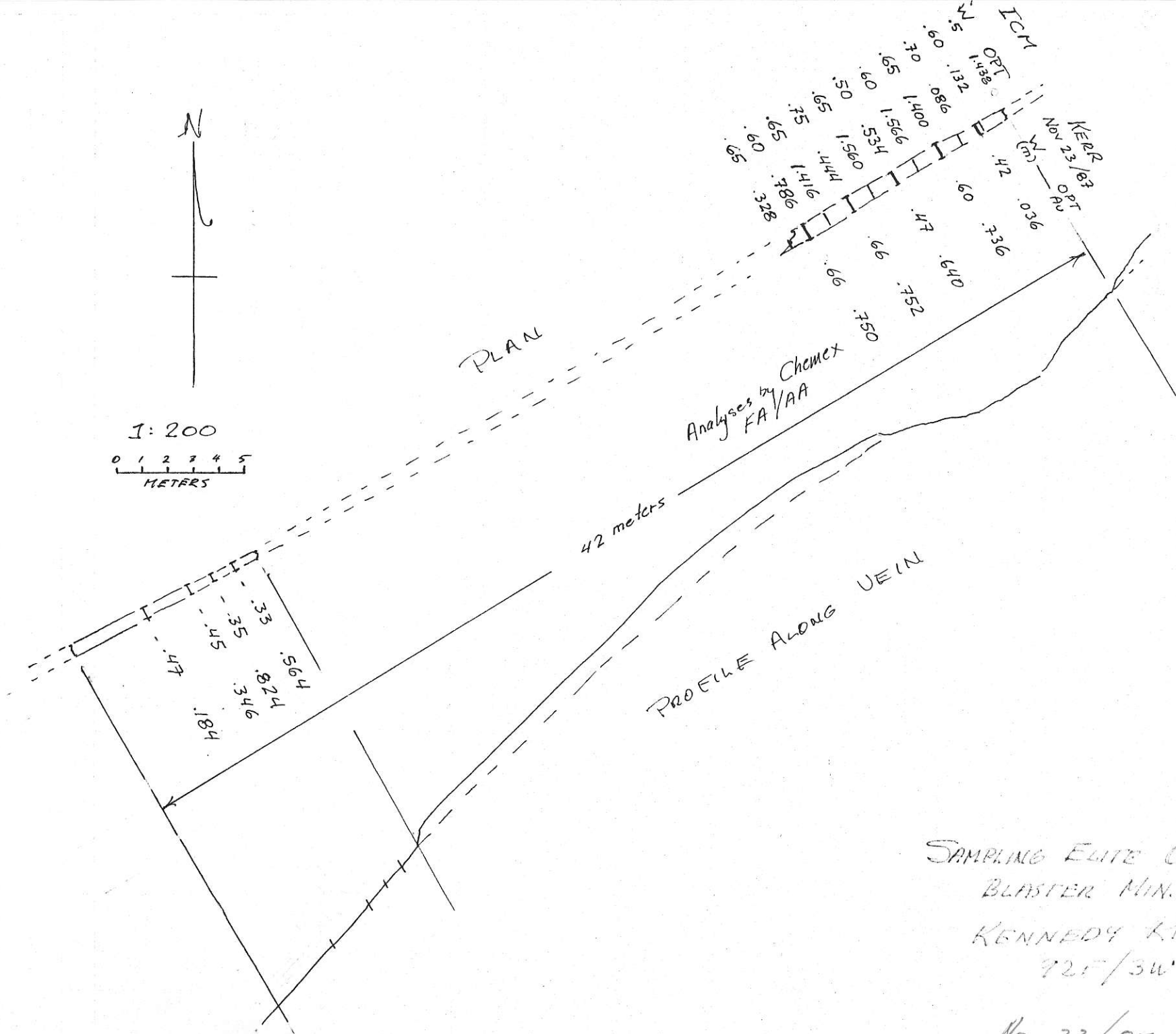

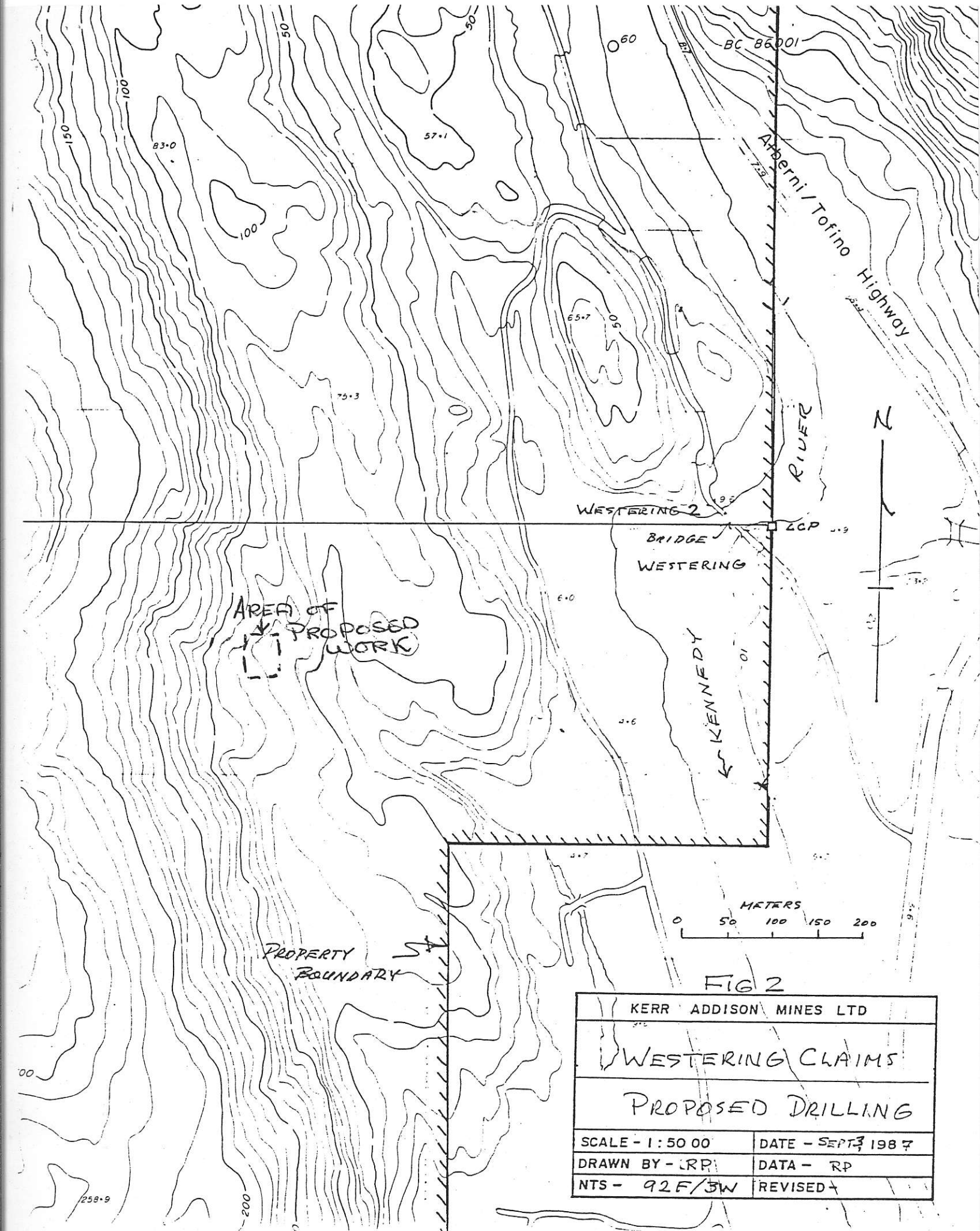
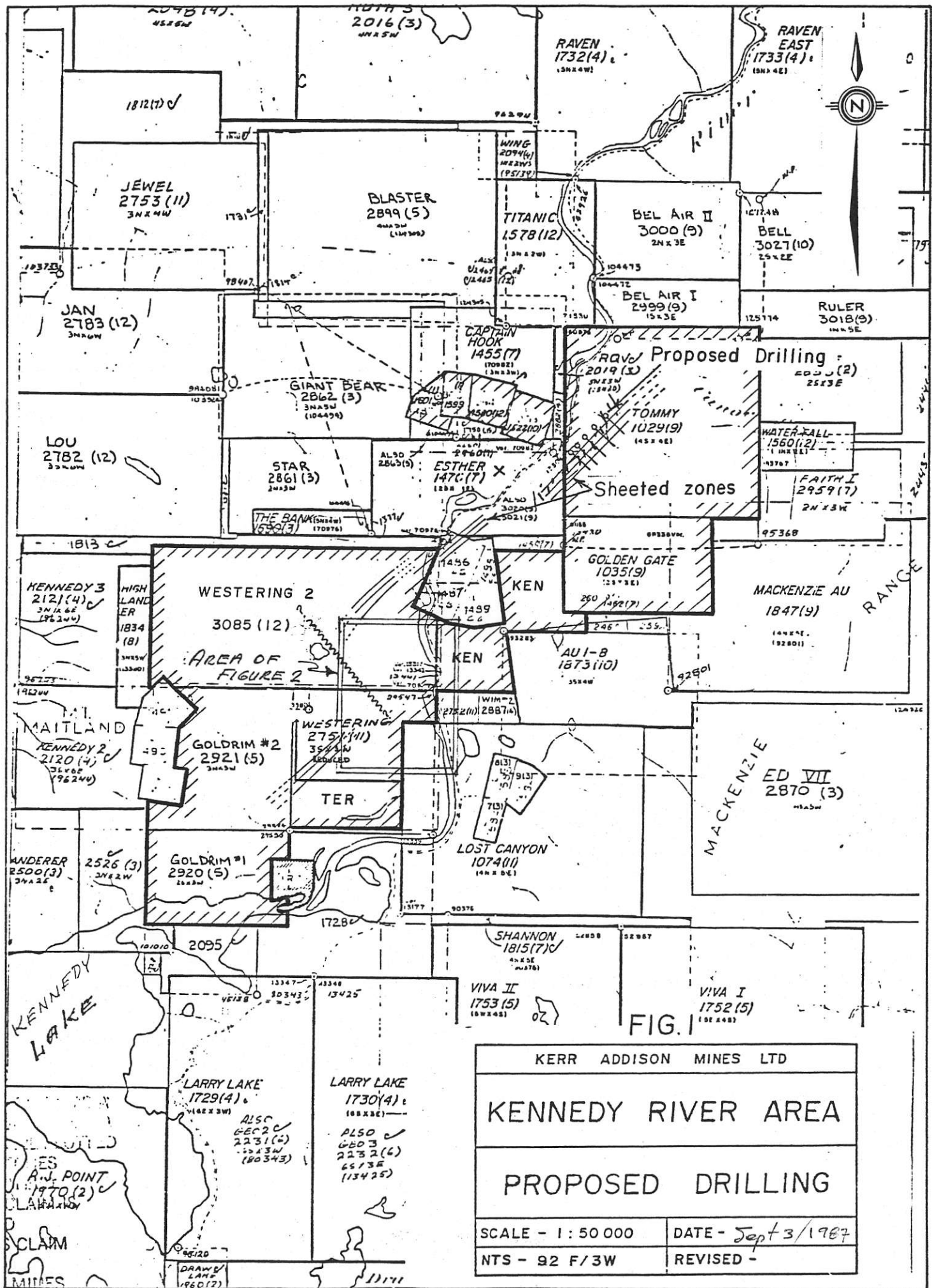

FIG 2

|                        |                    |
|------------------------|--------------------|
| KERR ADDISON MINES LTD |                    |
| WESTERING CLAIMS       |                    |
| PROPOSED DRILLING      |                    |
| SCALE - 1:50 00        | DATE - SEPT 3 1987 |
| DRAWN BY - LRP         | DATA - RP          |
| NTS - 92F/3W           | REVISED 4          |



|                           |                     |
|---------------------------|---------------------|
| KERR ADDISON MINES LTD    |                     |
| <b>KENNEDY RIVER AREA</b> |                     |
| <b>PROPOSED DRILLING</b>  |                     |
| SCALE - 1 : 50 000        | DATE - Sep 3 / 1987 |
| NTS - 92 F/3W             | REVISED -           |

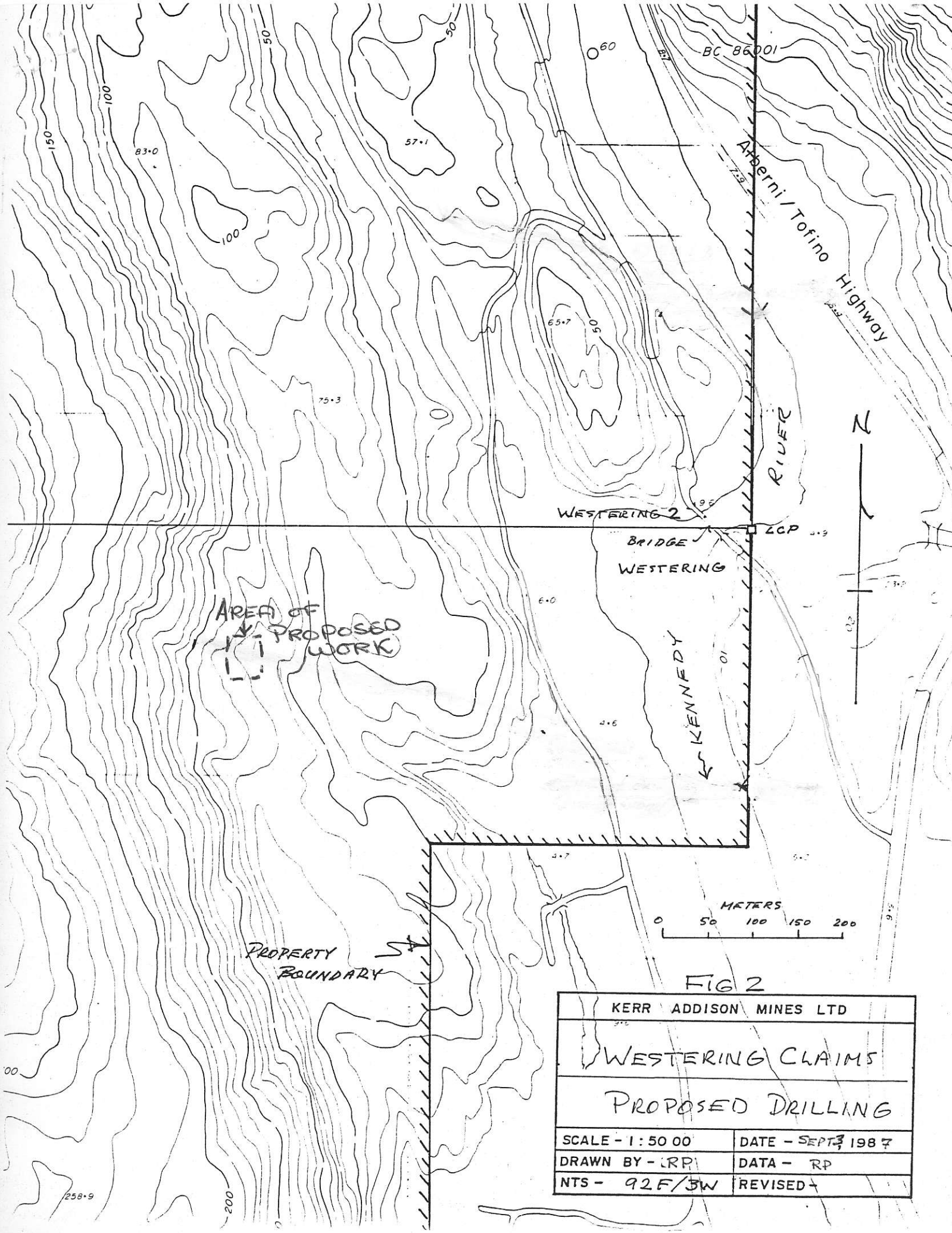

FIG 2

|                        |                    |
|------------------------|--------------------|
| KERR ADDISON MINES LTD |                    |
| WESTERING CLAIMS       |                    |
| PROPOSED DRILLING      |                    |
| SCALE - 1:50 00        | DATE - SEPT 3 1987 |
| DRAWN BY - LRP         | DATA - RP          |
| NTS - 92F/5W           | REVISED -          |