

MAY 31 1982

RUTH PROJECT

NTS 93 N 12

826376

LOCATION: 10 miles NE of Takla Landing, B.C.
125 Km NE of Smithers

OWNERSHIP: 50% McIntyre
50% Canadian Superior

PROPERTY: 4 claims, 3200 acres
claims expire in Sept. 1982

PRIOR EXPENDITURE: \$73,045 (1975-81)
McIntyre share = \$43,000

PREVIOUS WORK: airborne survey, geology, soil geochem,
Crone shoot-back EM

DESCRIPTION: Small showing in Triassic volcanics found by
McIntyre during follow-up to airborne survey.
Massive pyrite-cpy occurs in a quartz vein with
limited extent. Grab samples assay 4.34% Cu,
0.05% Zn, 2.25 oz/T Ag and 0.058 oz/T Au. All
ground follow-up negative. No drilling.

COMMENT: Without a new partner, claims will be allowed to
lapse. No CFC action recommended. If we become
active in B.C., the nature of the showing should
be confirmed.

(part of a larger review of
all McIntyre projects)
BDS.

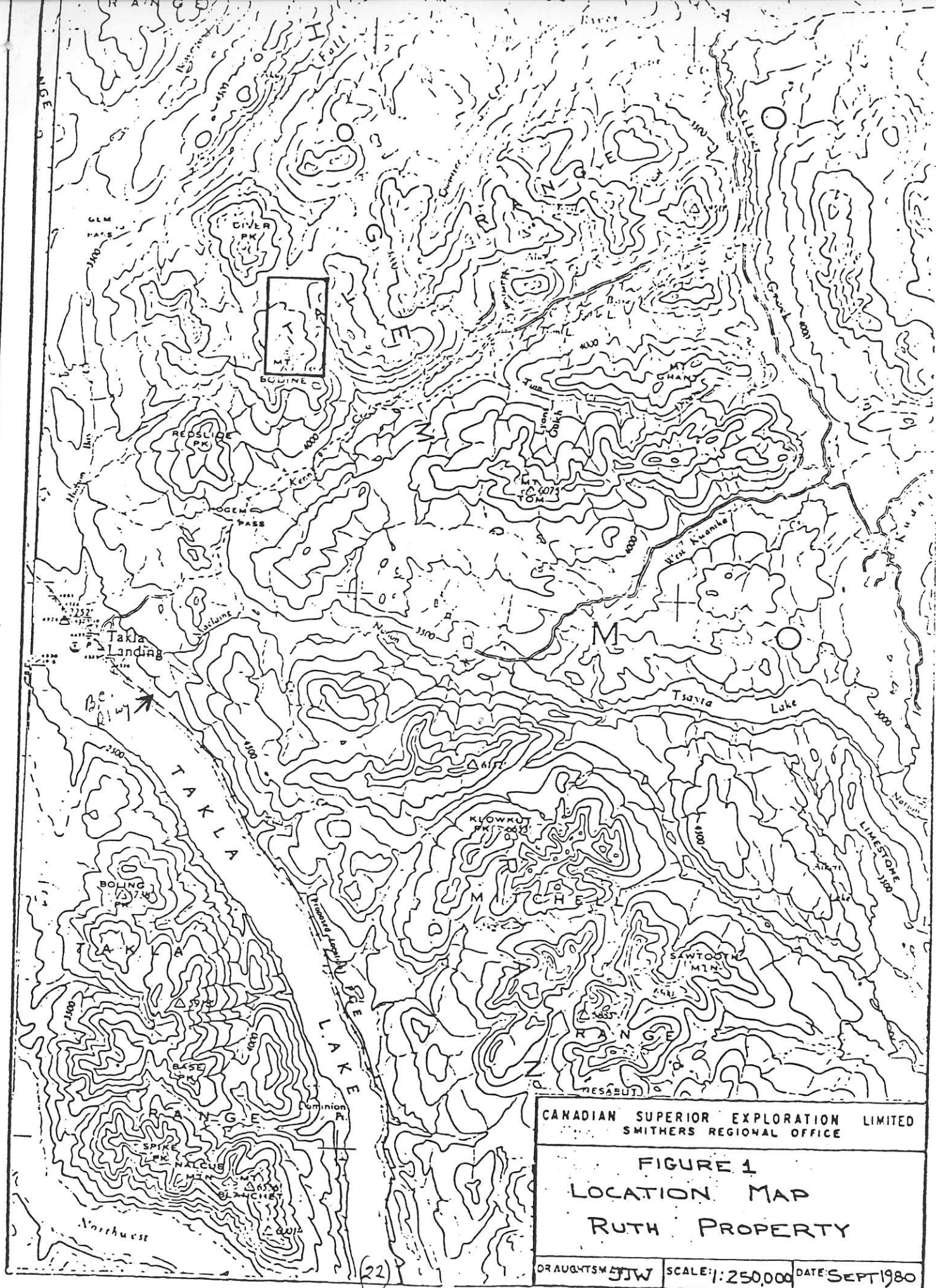

CANADIAN SUPERIOR EXPLORATION LIMITED
SMITHERS REGIONAL OFFICE

FIGURE 1
LOCATION MAP
RUTH PROPERTY

DRAUGHTSMAN: JTJ SCALE: 1:250,000 DATE: SEPT 1980

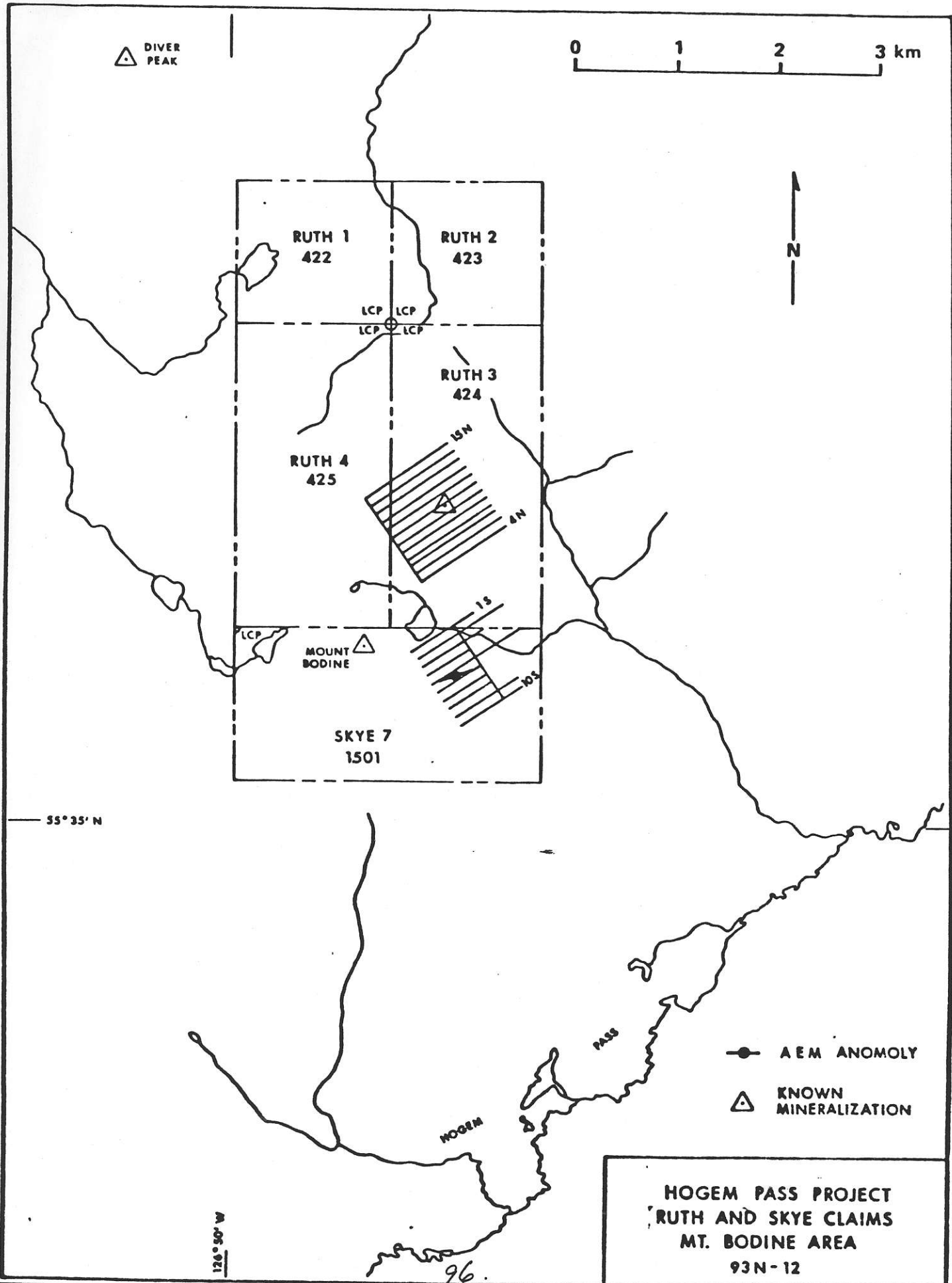

**HOGEM PASS PROJECT
RUTH AND SKYE CLAIMS
MT. BODINE AREA
93N-12**