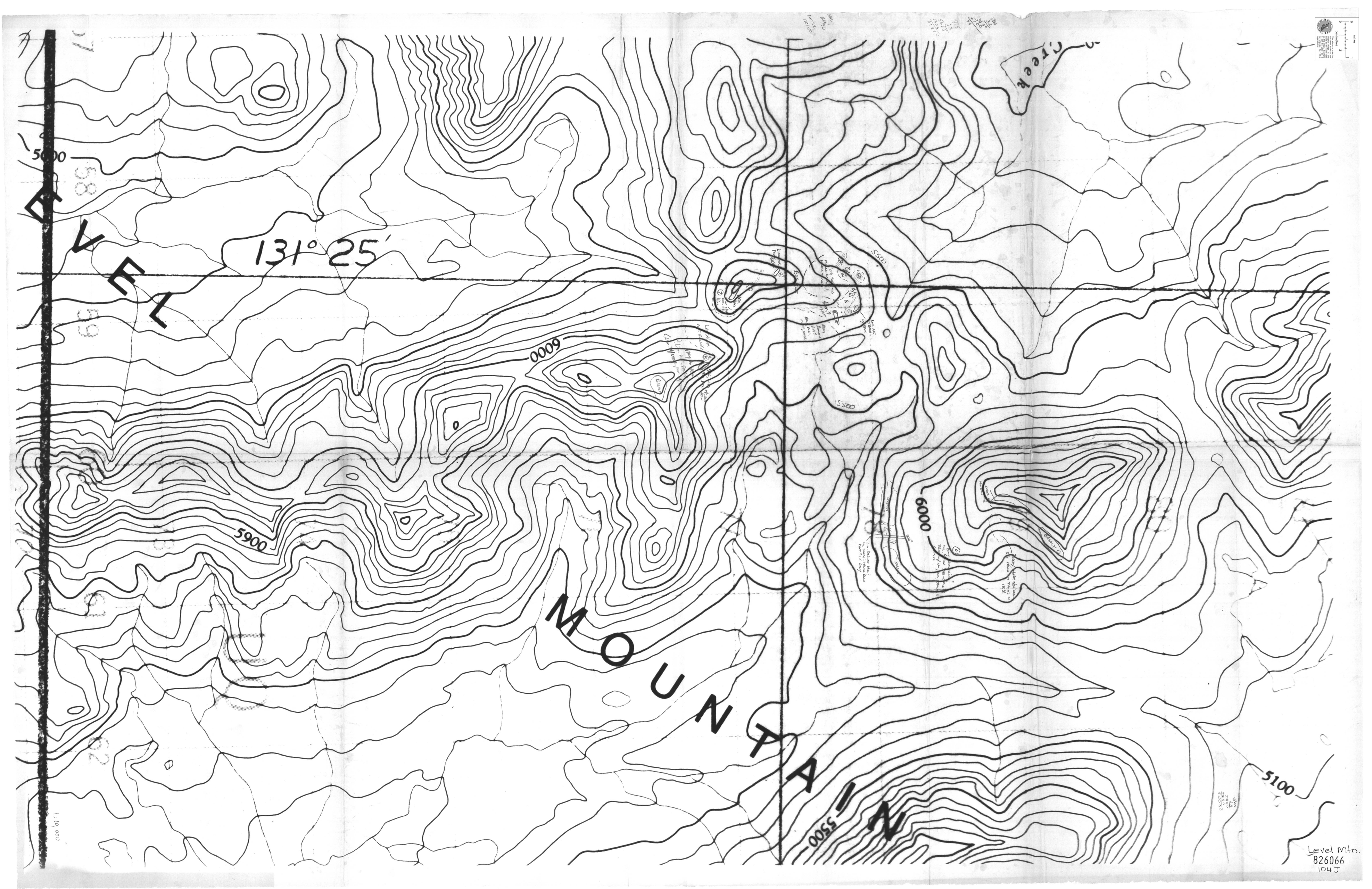
LEVEL
MOUNTAIN
131° 25′
5000
5900
6000
5500
5100
Level Mtn.
826066
104 J