

Property Submission -  
Skyline Explorations

825841

104B/11

**KERR ADDISON MINES LIMITED**

NOV 3 1980

(FOR INTER-OFFICE USE ONLY)

To D.A. Lowrie From W.M. Sirola

Subject Johnny Mountain Property, Bob Quinn Lake, Date October 29, 1980.  
Stikine Area, B.C. (104-B)

I.D.B.
A.H.G.
P.S.C.
D.M.H.
W.J.
<input checked="" type="checkbox"/> J.B.S.
FILE

Tom Neelands gave me your message regarding this property and I managed to reach Peter Sevensma on Monday, October 27, 1980.

Peter advised that the property is unavailable inasmuch as Skyline Explorations is working on a rights offering or an underwriting or both. He did not know where Bill Hood was nor did he realize that Bill Hood had contacted Bill James.

I telephoned George Cross in an effort to determine who was reassembling Skyline Explorations and what he knew about the whereabouts of Bill Hood. George had no answers for either question but said he would work on it.

Peter Sevensma said that this was a massive sulphide deposit and that the 10 million tons was not a correct figure. He did not dispute the validity of the grades.

For obvious reasons I have not called Noranda on this matter but I will keep you posted on any new developments.

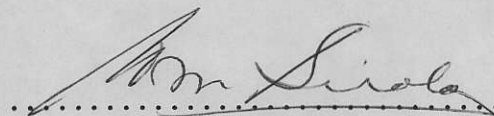

W.M. Sirola.

c.c. William James,  
President.

WMS/al:

KERR ADDISON MINES LTD.

Property Flow Sheet

Name

Old Johnny Mtn

Acct. -No.

N.T.S. (Lat. Long.)

104B

M.D.

Lard

Prov./Terr.

B.C.

Submitted By: Peter Severson for Bill Hood to Bill James (Skyline Explorations)

Address/Phone: 7052 Sierra Dr., Burnaby B.C. 685-0167

Property Status/Option Terms/Due Date :

Location and Access : Bob Quinn Lake, 25 miles from here,

Property Type and Geology : Intrusive, Porphyry Cu - Ag & Au with Pb & Zn

Mineralization : the above, 10 Mt proven (75%) 2% Cu, 0.5 oz Ag, 0.1-0.2 Au

Work History : (Date/Company/Type) 1954, H.B. Old & Gas; 1962, Noranda -

I.P. and drilling (small budget) dropped because of low prices,

	Completed				Recommended			
File Search: Government/ Vancouver/Toronto	0	0	0	0	0	0	0	0
Staking/Optioning	0	0			0	0		
Field Logistics: Air Photos, Maps, Personnel, Reservations	0	0	0	0	0	0	0	0
Geology: Prospecting/Mapping/Scouting	0	0	0		0	0	0	
Geochemical: Sampling/Soil/Silt/Rock/	0	0	0	0	0	0	0	0
Analysis: Cu, Pb, Zn, Au, Ag, WO <sub>3</sub> , Sn, MoS <sub>2</sub> ,								
Geophysics - Flying: Mag/E.M.	0	0			0	0		
Ground: Mag/S.P./E.M./I.P.	0	0	0	0	0	0	0	0
Trenching:	0				0			
Bulldozing: Trenching/Road Construction	0	0			0	0		
Drilling: Percussion/Rotary/Diamond	0	0	0		0	0	0	
Logging of core/Resampling/Samples Stored	0	0	0		0	0	0	
Drafting, Redrafting	0	0			0	0		
Reports: Proposal, Interim, Final, Revision	0	0	0	0	0	0	0	0
Remarks								

Reports etc. returned to Optioner or Partners

0

0

Claim Abandonment Notification Sent to Toronto/Partners

0

0

0

0

Date Abandoned

Date: Oct. 23/80

Signed:

*[Signature]*



15'

RA G TELLOMAN CAPEK

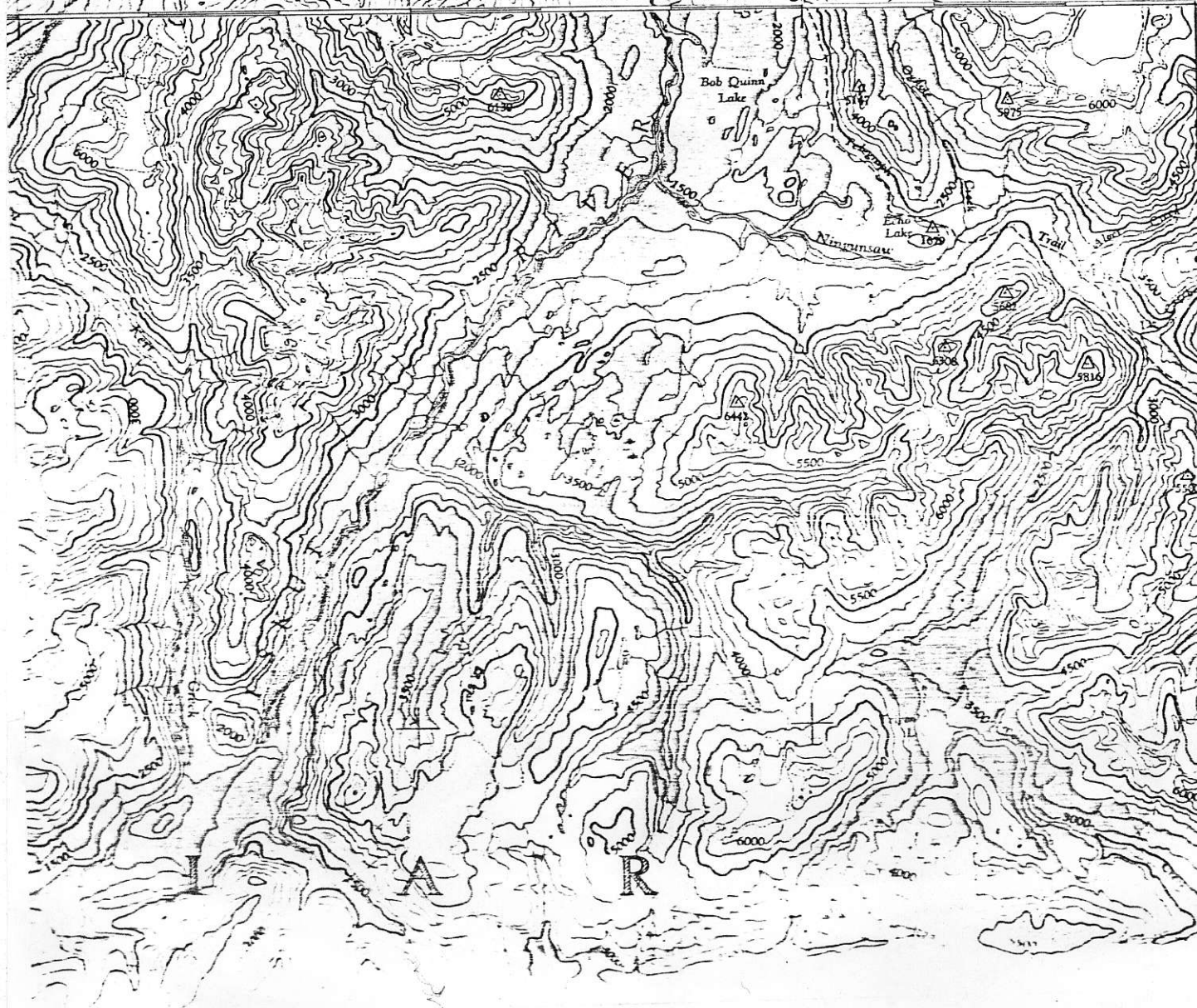

5700'

To Fraction 200 m

104 B 15007 C