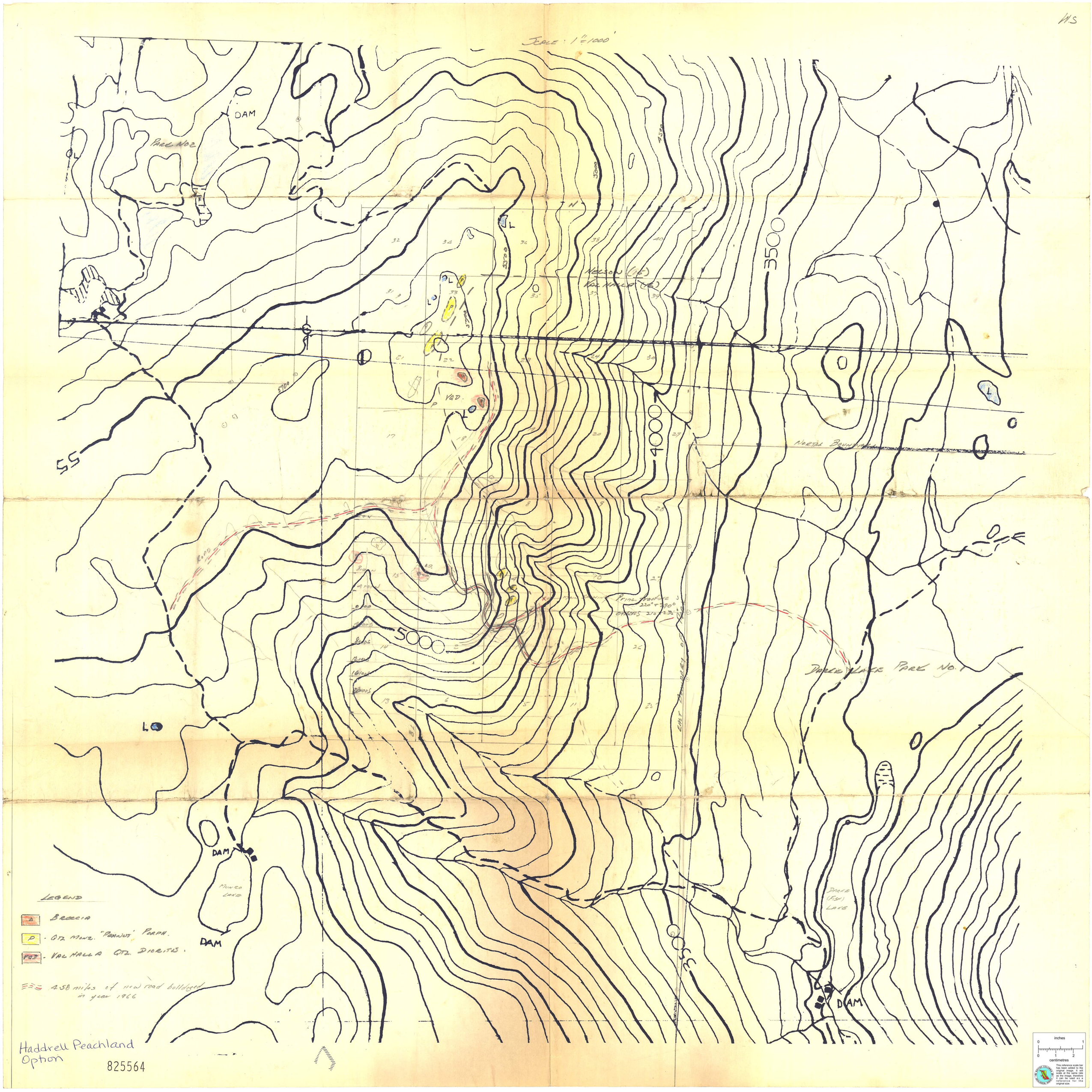

Haddrell Peachland Option

825564