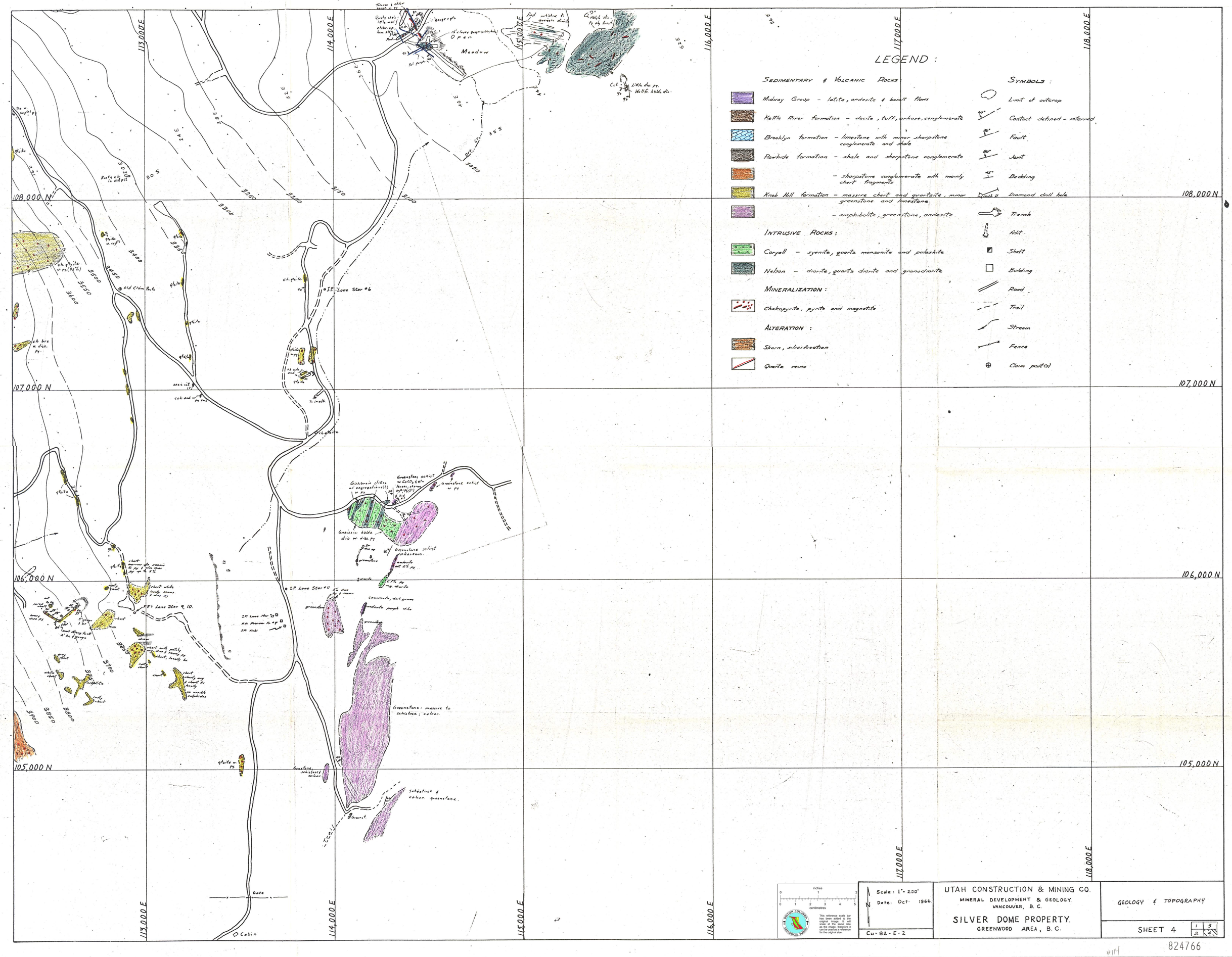
LEGEND :
SEDIMENTARY & VOLCANIC ROCKS
Midway Group - latite, andesite & basalt flows
Kettle River formation - dacite, tuff, arkose, conglomerate
Brooklyn formation - limestone with minor sharpstone conglomerate and shale
Rawhide formation - shale and sharpstone conglomerate
- sharpstone conglomerate with mainly chert fragments
Knob Hill formation - massive chert and quartzite, minor greenstone and limestone
- amphibolite, greenstone, andesite
INTRUSIVE ROCKS :
Coryell - syenite, quartz monzonite and pulaskite
Nelson - diorite, quartz diorite and granodiorite
MINERALIZATION :
Chalcopyrite, pyrite and magnetite
ALTERATION :
Skarn, silicification
Quartz veins
SYMBOLS :
Limit of outcrop
Contact defined - inferred
Fault
Joint
Bedding
Diamond drill hole
Trench
Adit
Shaft
Building
Road
Trail
Stream
Fence
Claim post(s)
Open Meadow
Old Claim Posts
I.P. Lone Star #6
I.P. Lone Star #11
I.P.'s Lone Star 9, 10.
Greenstone: massive to schistose; calcar.
Schistose & calcar. greenstone.
Cabin
Gate
113,000 E
114,000 E
115,000 E
116,000 E
117,000 E
118,000 E
108,000 N
107,000 N
106,000 N
105,000 N
Scale: 1" = 200'
Date: Oct. 1966.
Cu-82-E-2
UTAH CONSTRUCTION & MINING CO.
MINERAL DEVELOPMENT & GEOLOGY.
VANCOUVER, B. C.
SILVER DOME PROPERTY.
GREENWOOD AREA, B. C.
GEOLOGY & TOPOGRAPHY
SHEET 4
824766