

Mosquito King  
824678

**Detail Maps, Sketches**

TAX SHOWING (TRENCH T-4)

1:100

SE  
(135)

NW

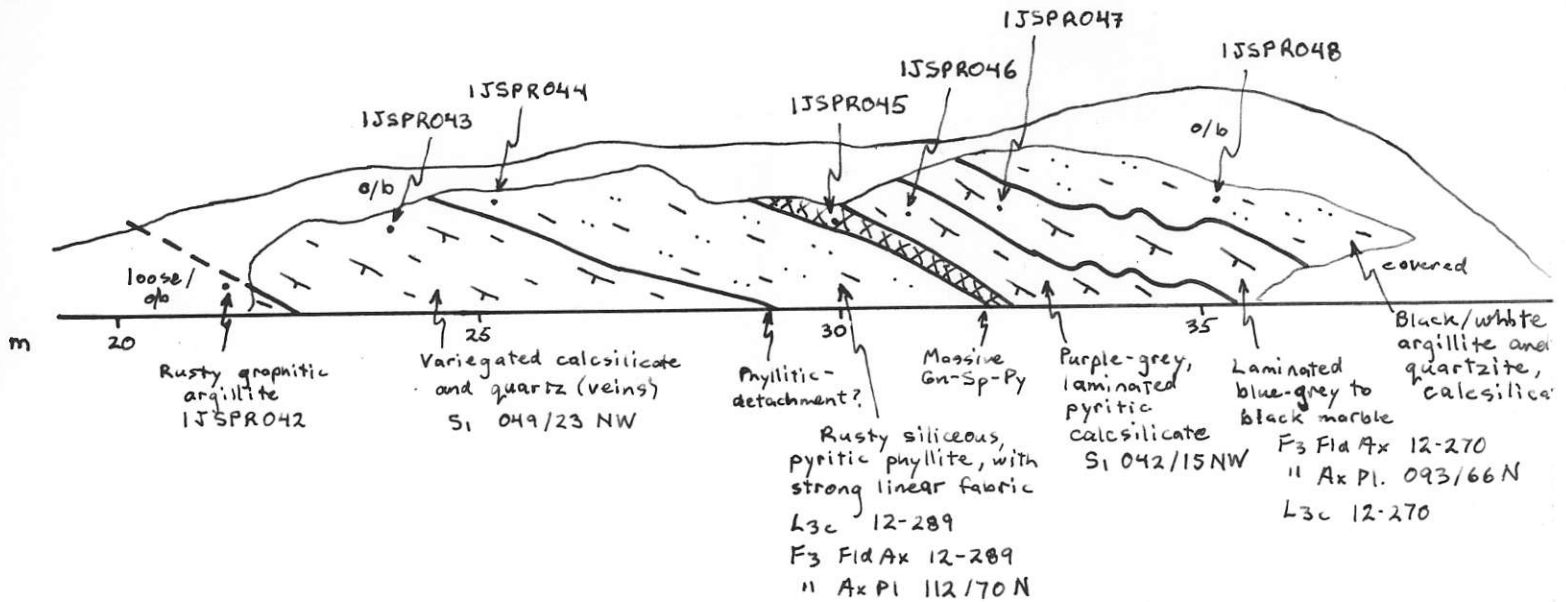

Tax Showing: Rock Samples

| Sample   | AU(ppb) | AG   | AL(%) | AS   | B  | BA | BI | CA(%)  | CD |
|----------|---------|------|-------|------|----|----|----|--------|----|
| IJSPR042 | 5       | 0.6  | 3.71  | 50   | 6  | 45 | <5 | 1.93   | 2  |
| IJSPR043 | 5       | 0.6  | 2.32  | 15   | 8  | 30 | <5 | 2.37   | 1  |
| IJSPR044 | 5       | 3.6  | 1.64  | 30   | 6  | 25 | <5 | 1.02   | 1  |
| IJSPR046 | 490     | 62.4 | 1.27  | 1015 | <2 | 25 | 15 | 2.14   | 2  |
| IJSPR047 | 25      | 20.0 | 0.42  | 110  | <2 | 15 | 10 | >15.00 | 9  |
| IJSPR048 | 5       | 2.0  | 2.46  | 20   | 8  | 50 | <5 | 3.83   | 7  |

| Sample   | CO | CR  | CU  | FE(%) | K(%)  | MG(%) | MN  | MO | NA(%) |
|----------|----|-----|-----|-------|-------|-------|-----|----|-------|
| IJSPR042 | 19 | 73  | 50  | 3.59  | 0.92  | 1.43  | 326 | 7  | 0.18  |
| IJSPR043 | 14 | 130 | 37  | 2.09  | 0.19  | 0.39  | 241 | 7  | 0.10  |
| IJSPR044 | 19 | 65  | 146 | 2.82  | 0.19  | 0.30  | 189 | 2  | 0.07  |
| IJSPR046 | 14 | 85  | 546 | 3.39  | <0.01 | 0.27  | 434 | 3  | 0.04  |
| IJSPR047 | 5  | 16  | 67  | 1.19  | 0.11  | 0.33  | 672 | <1 | <0.01 |
| IJSPR048 | 18 | 74  | 71  | 2.60  | 0.28  | 0.39  | 395 | 3  | 0.08  |

| Sample   | NI | P    | PB    | SB | SR   | TI(%) | V  | Y | ZN   |
|----------|----|------|-------|----|------|-------|----|---|------|
| IJSPR042 | 26 | 2470 | 218   | 10 | 190  | 0.10  | 81 | 7 | 363  |
| IJSPR043 | 20 | 250  | 176   | 5  | 227  | 0.06  | 24 | 7 | 282  |
| IJSPR044 | 25 | 500  | 480   | <5 | 111  | 0.06  | 22 | 3 | 192  |
| IJSPR046 | 18 | 310  | 7406  | 25 | 71   | 0.07  | 24 | 2 | 675  |
| IJSPR047 | 5  | 370  | 1.54% | 20 | 1605 | 0.02  | 7  | 7 | 2097 |
| IJSPR048 | 23 | 320  | 504   | <5 | 280  | 0.09  | 31 | 9 | 1880 |

|          | AU(ppb) | AG    | PB(%) | ZN(%) | CU   | AS   | SB  |
|----------|---------|-------|-------|-------|------|------|-----|
| IJSPR045 | 390     | 312.6 | 24.20 | 7.72  | 3020 | 6865 | 370 |

RAP SHOWING

1:100

NW

SE (140)

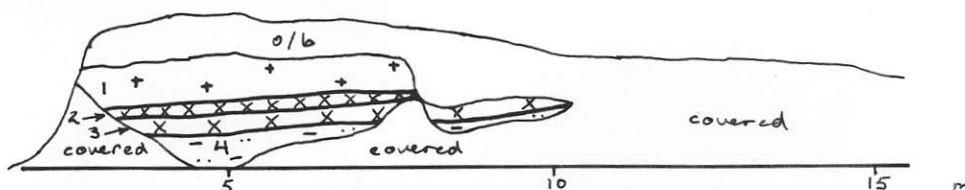

1. Rhyolite sill.
2. Massive Py-Po-Sp-Gn
3. Oxidized quartz-Py exhalite
4. laminated pale grey and black calcisilicate, qtzite, graph. argillite

SAMPLES: IJSPR025 - 2,3 over 0.3 m  
 IJSPR026 - 2 (grab)  
 IJSPR049 - 4

1:250

NE (015)

SW

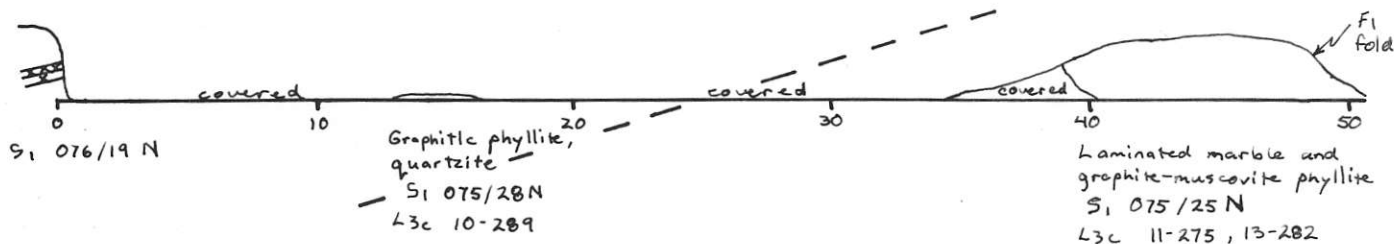

RAP SHOWING

| Sample No. | Au (ppb)       | Ag (g/t)  | Pb (%)       | Zn (%)    | Cu (ppm)     | As (ppm)    | Sb (ppm)  | Ba (ppm)     |
|------------|----------------|-----------|--------------|-----------|--------------|-------------|-----------|--------------|
| IJSPR025   | 65             | 40.20     | 2.14         | 3.86      | 523          | 205         | 15        | 5            |
| IJSPR026   | 35             | 10.0      | 0.17         | 1.58      | 623          | 340         | 10        | <5           |
| IJSPR049   | <u>AU(ppb)</u> | <u>AG</u> | <u>AL(%)</u> | <u>AS</u> | <u>B</u>     | <u>BA</u>   | <u>BI</u> | <u>CA(%)</u> |
|            | 5              | 1.8       | 2.13         | 25        | 8            | 20          | <5        | 4.58         |
|            | <u>CD</u>      | <u>CO</u> | <u>CR</u>    | <u>CU</u> | <u>FE(%)</u> | <u>K(%)</u> | <u>LA</u> | <u>MG(%)</u> |
|            | 3              | 21        | 119          | 108       | 3.47         | 0.10        | <10       | 0.17         |
|            | <u>MN</u>      | <u>MO</u> | <u>NA(%)</u> | <u>NI</u> | <u>P</u>     | <u>PB</u>   | <u>SB</u> | <u>SR</u>    |
|            | 1137           | 8         | <0.01        | 18        | 520          | 670         | 5         | 145          |
|            | <u>TI(%)</u>   | <u>V</u>  | <u>Y</u>     | <u>ZN</u> |              |             |           |              |
|            | 0.09           | 18        | 4            | 730       |              |             |           |              |

JB149

MOSQUITO KING - LOWER SHOWING  
1:200

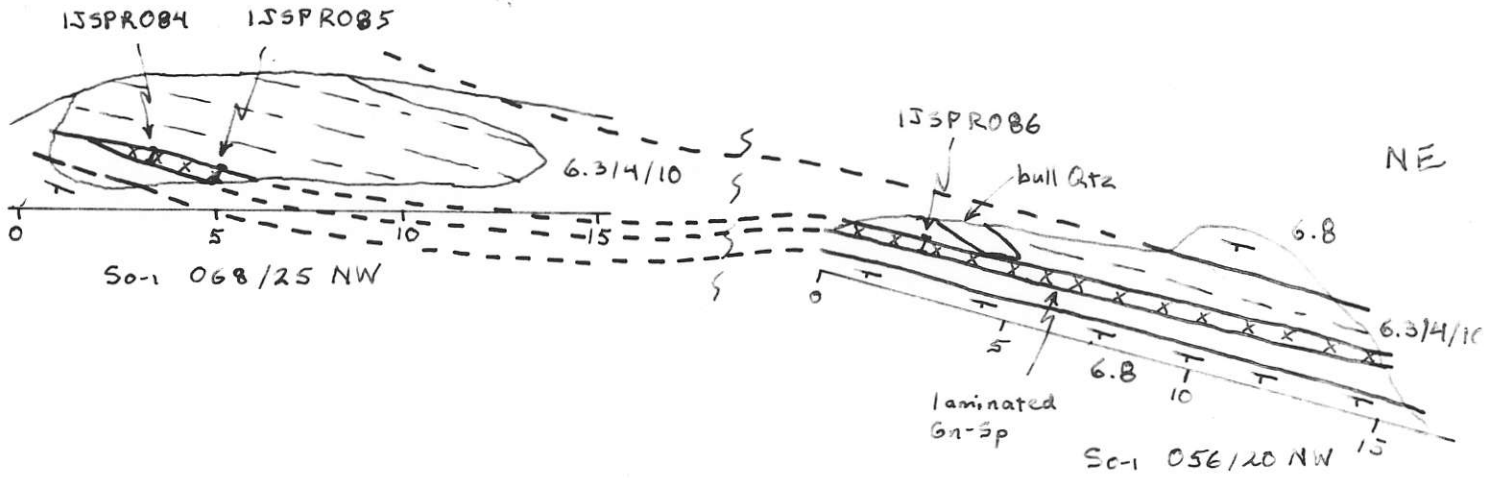

MOSQUITO KING

Trench 12

1:200

NW

SE

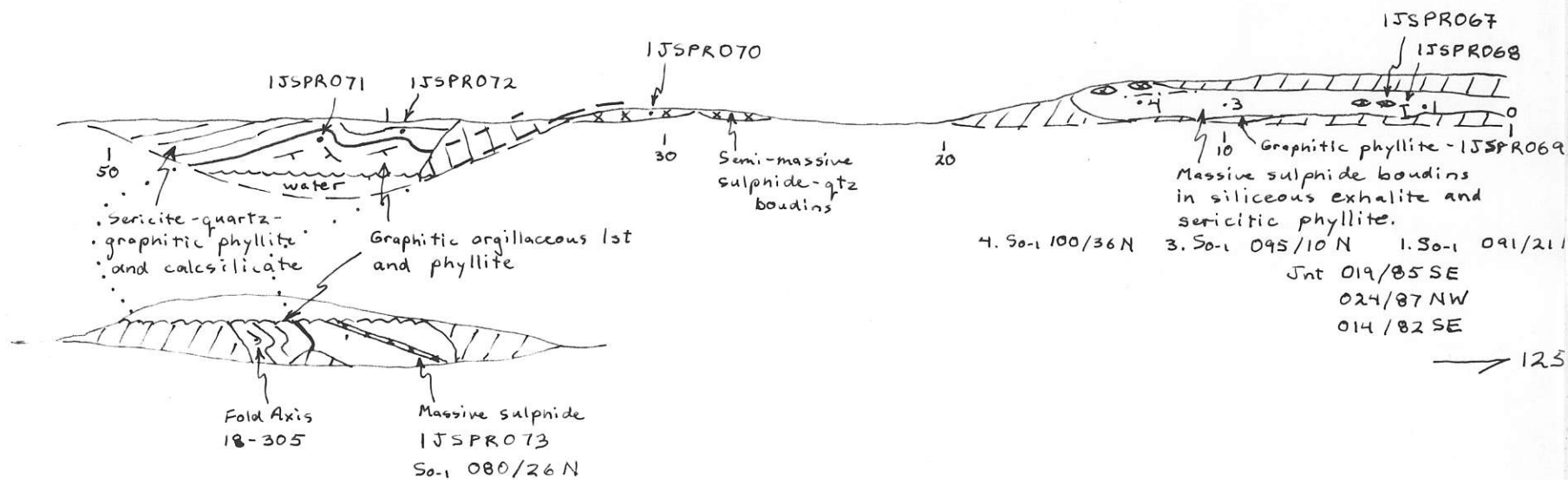

MK Main  
A-A'

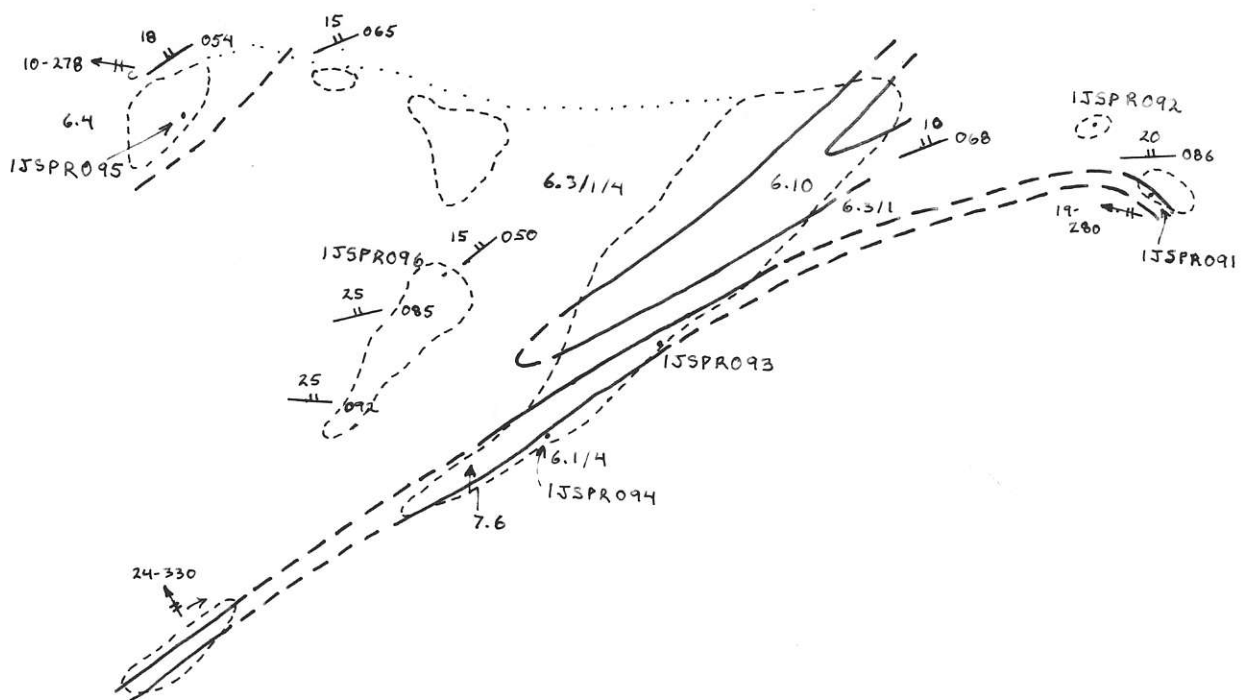

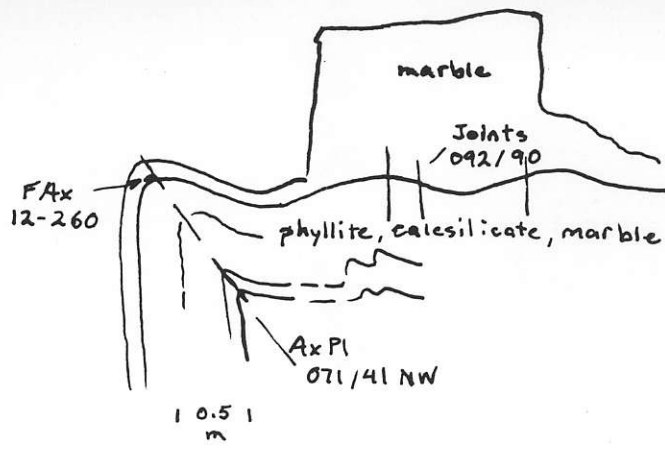

JB3  
Looking W

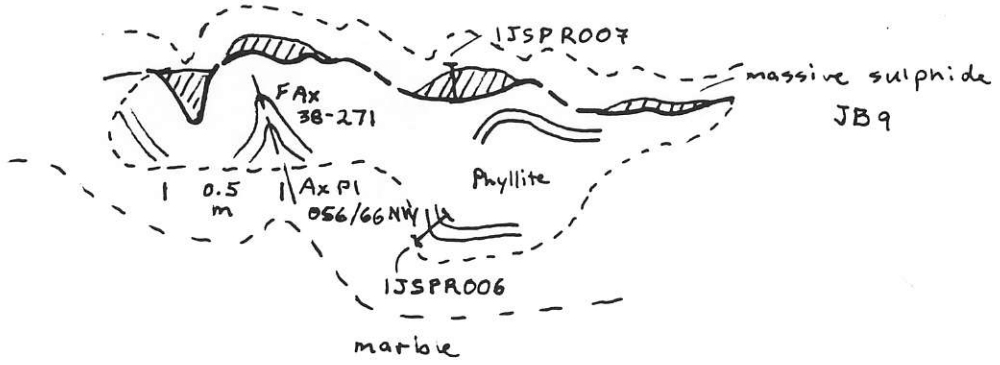

JB 11

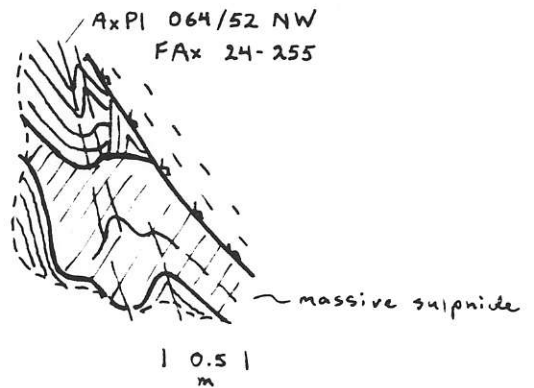
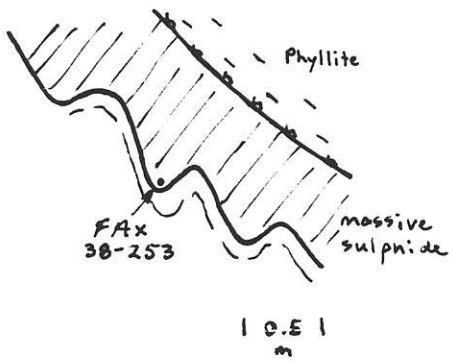

JB12

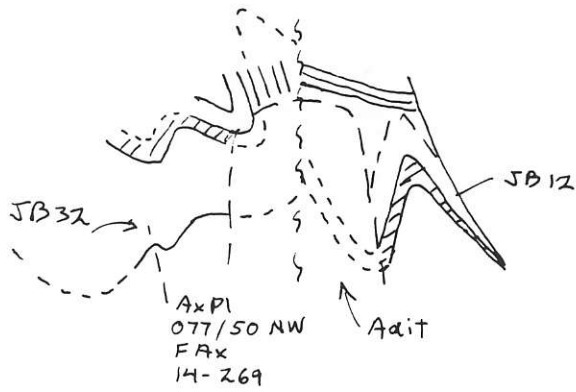
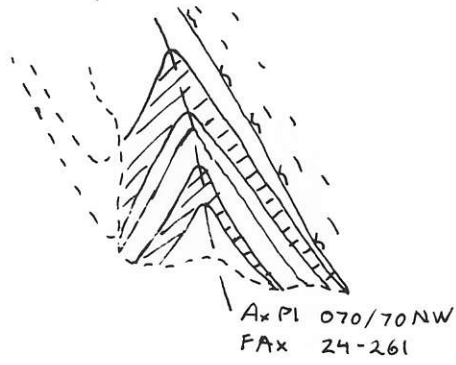

JB27

N

Looking downplunge (W)



S

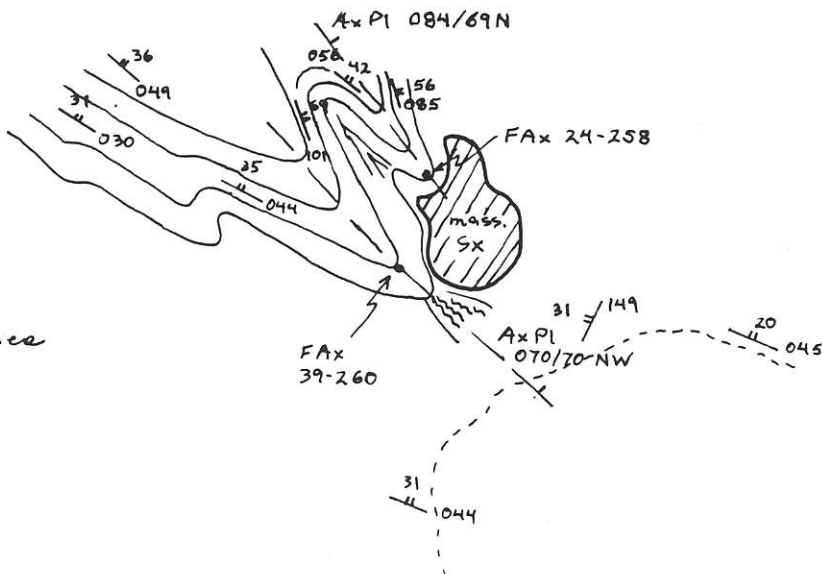

S vergence





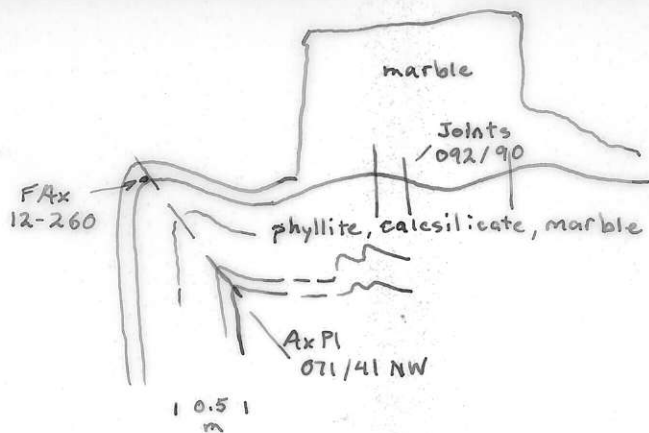

JB3  
Looking W

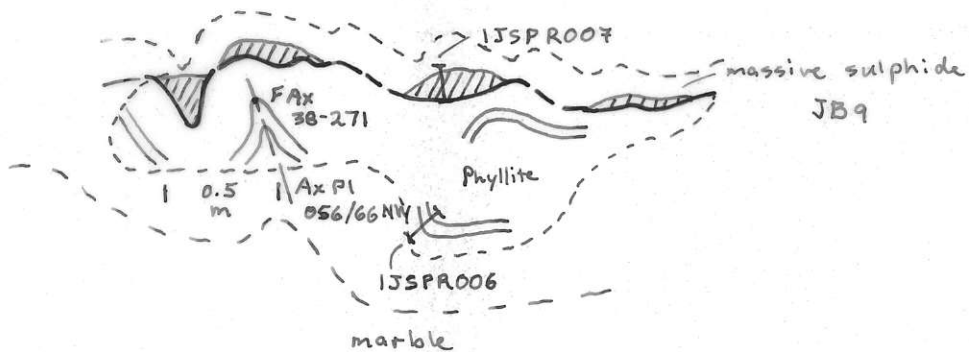

JB11

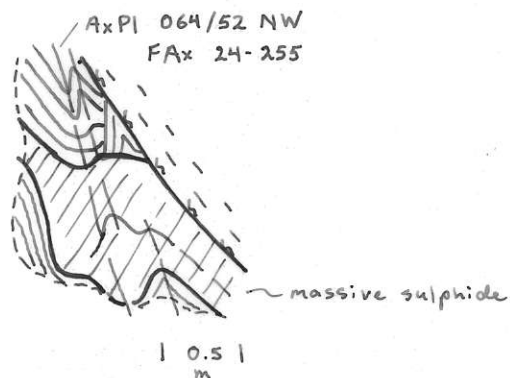
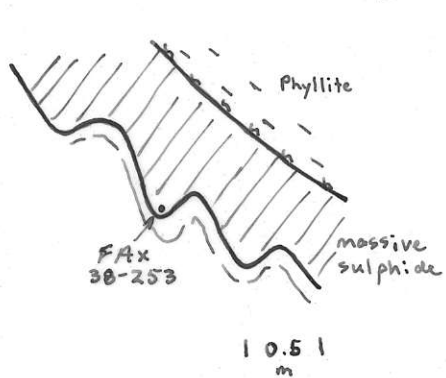

JB12

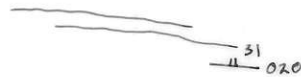
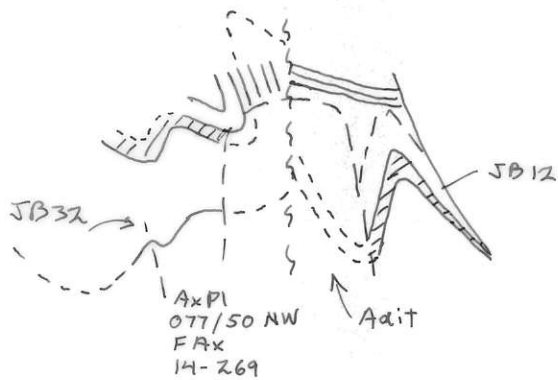
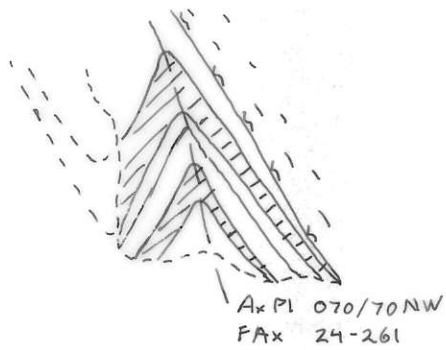

Spar Showing

JB27

S

N

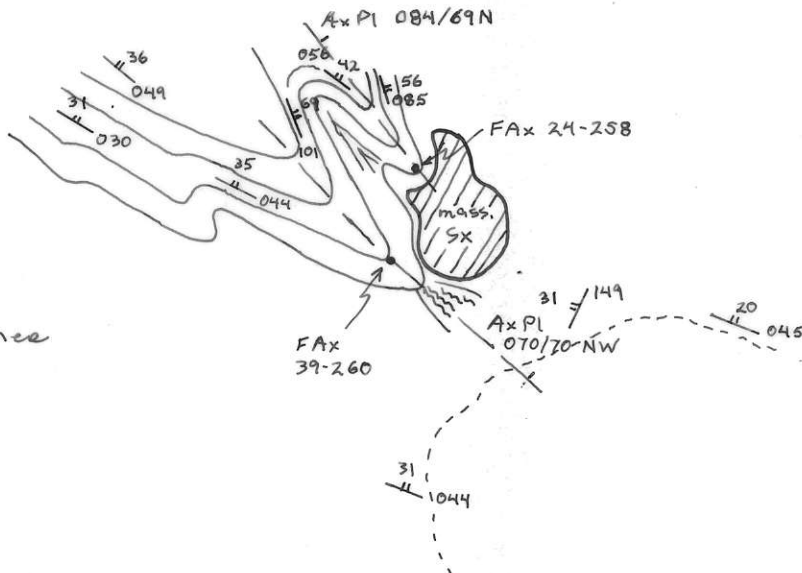

Looking downplunge (W)



← Svergence

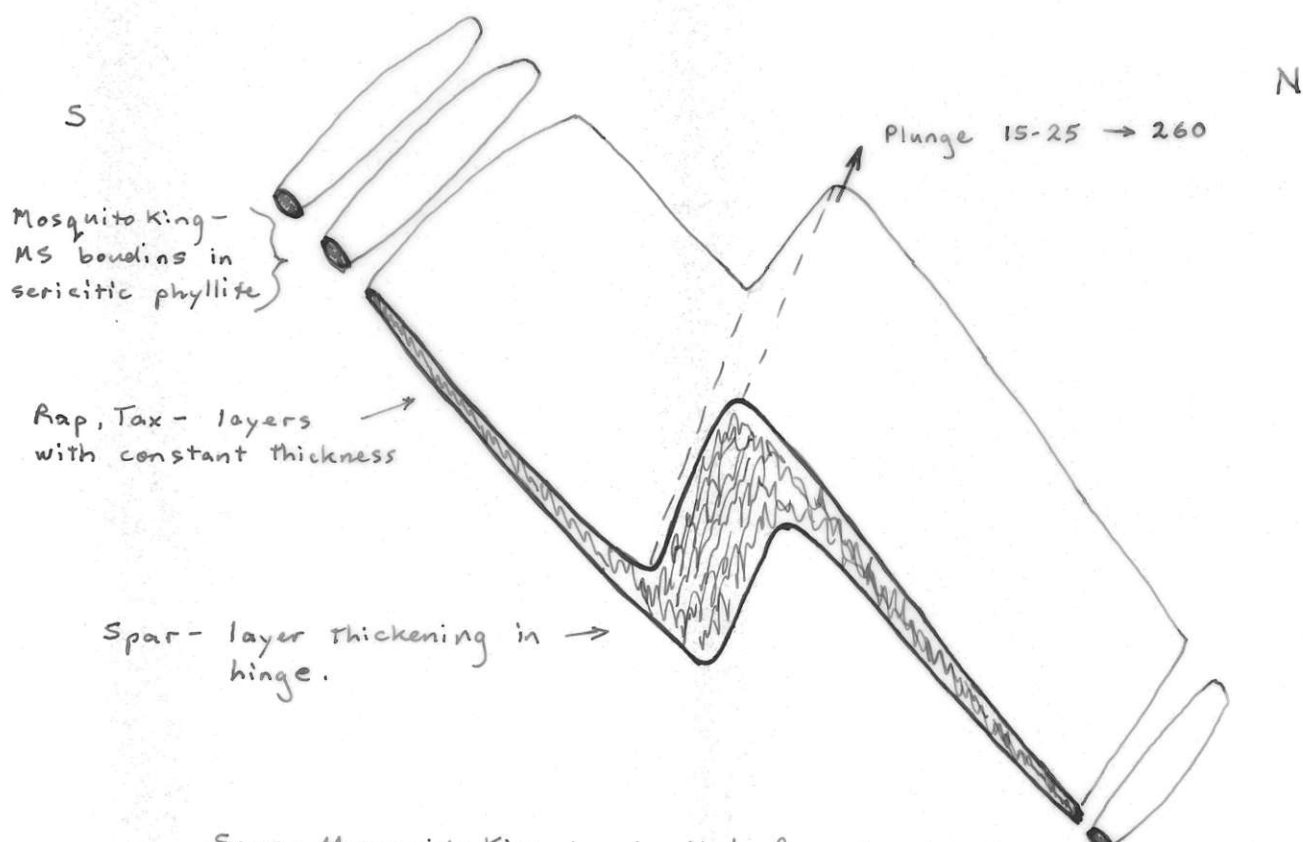

Mosquito King -  
MS boudins in  
sericitic phyllite

Rap, Tax - layers  
with constant thickness

Spar - layer thickening in  
hinge.

Spar - Mosquito King : potential for structural  
thickening in asymmetrical fold hinges