

JAN 20/2000

\* ATTN: IAN MORRISON

824464  
Pongo

TO: INMET MINING (FAX# 604-681-3360)

FROM: LARRY QUINGTON (FAX# 250-372-5754)

RE: Samples - Pongo property - "Confidential"

attached are 2 sheets

- ① 1 map of discovery zone (SCALE 1cm = 1 metre)
- ② samples around discovery zone (up to glacial till) zone open all directions.

RE:

1<sup>st</sup> FAX

YOU RECEIVED

(The other assays - Hi grade GRAB samples and other meterages (not shown here) are taken over an area up to 70 metres south of discovery zone and from areas north and east of my map (enclosed).

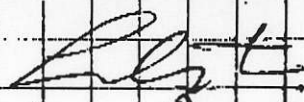
  
LARRY QUINGTON

(1)

1CM = 1 meter

Some Samples - Discovery Zone

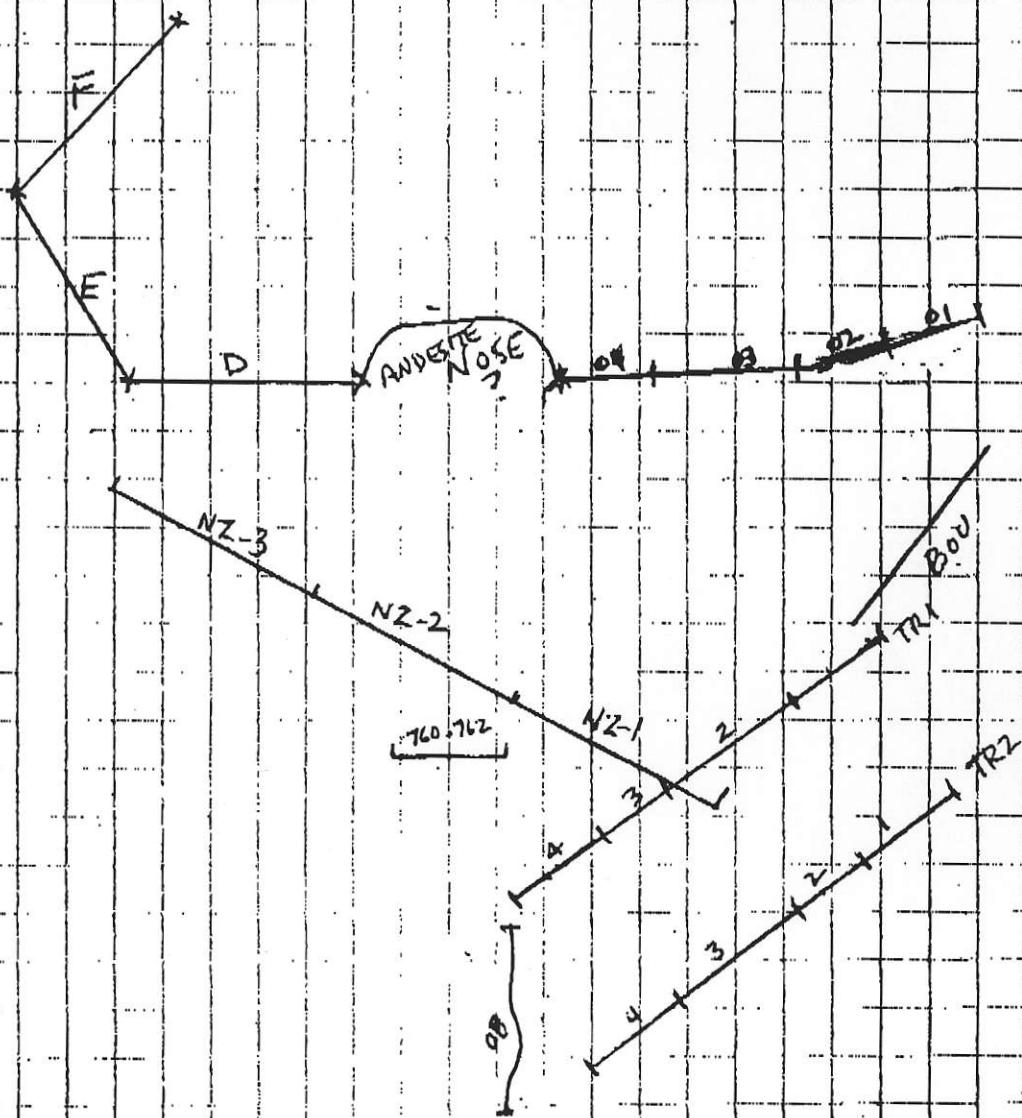

(2)

METERS INTERVAL	#	ASSAYS				
		Au (g)	Ag	Pb (%)	Zn (%)	Cu
3.0	D	.123	2.87	3.82	7.30	.24
3.0	E	.126	4.84	8.84	4.30	.18
3.0	F	.078	3.08	4.09	1.14	.07
1.0	O1	.017	5.61	10.46	5.20	.05
1.0	O2	>.03	>1.0	Low	Low	Low ← should be RESampled!!
2.0	O3	.049	1.72	3.27	4.32	.07
1.2	O4	.153	12.18	18.11	5.02	.14
2.0	O8	.214	6.82	3.62	45.50	2.25
1.5	TR1-1	.163	4.12	7.46	7.26	.18
2.0	✓-2	.067	3.50	5.28	5.00	.12
1.0	✓-3	<.03	.93	1.33	1.73	.12
1.5	✓-4	.154	.98	1.02	3.02	.12
1.5	TR2-1	.051	1.86	3.18	<1%	<.1
1.0	✓-2	<.03	2.49	6.00	.59	.16
2.0	✓-3	<.03	<1.0	.32	.17	<.1
1.5	✓-4	.067	.80	1.65	.11	.10
3.0	NZ-1	.040	.90	1.43	4.96	.06
3.0	NZ-2	.075	2.74	3.96	1.28	.12
3.0	NZ-3	.065	10.73	15.85	.83	.22
3.0	BOU	.050	.91	.74	1.50	.11
1.5	760-762	.149	4.03	5.84	8.03	??

Note: samples south of NZ-1 become capped by silicified phyllite probably accounting for ~~having~~ lower values in the TR-1 and TR-2 samples; the ore becomes completely capped as you go south.