

PROPERTY NAME: Jock Claims

NTS: 82E/14W

OWNER: Bill York-Hardy, Kelowna, B.C.

Lat: 49° 57.5'

Long: 119° 15.5'

Mining Div.: Vernon

LOCATION:

The property is located 8 kilometres northeast of Kelowna immediately west of James Lake. It is accessed from Highway 33 north along Gordie Lake road then along James Lake Road.

CLAIM INFORMATION:

The property consists of the Jock 1 through Jock 6, 2 post mineral claims.

HISTORY:

The property has no recorded work history.

GEOLOGY:

The claim group is staked over a gneissic granodiorite (Shuswap Complex) and a calc-silicate skarn. The skarn consists of massive garnet, epidote and calcite and is locally silicified. Nowhere was any sulphide mineralization noted in the skarn. The gneiss hosted minor disseminated pyrite locally.

The skarn outcrops over a continuous 700m length. It occurs in a subdued draw which may represent a fault zone. A quick VLF survey (during the winter months as the area is very swampy) would verify the existence of a fault and possible mineralization

Eleven samples were taken and are described below. None returned any values of significance. Sample JK11 was taken from the swampy -fault?- area. It was quartz veined and pyritic. This lends credence to the possibility of the presence of a fault.

This property would represent a grassroots project, but, as mentioned, and inexpensive and quick VLF survey would answer a lot of questions. This could be followed up with trenching and or

soils, inexpensively, to properly assess the property. The owner would very likely be open to such an offer with no other obligation.

SAMPLE DESCRIPTIONS:

Sample No.	Sample Description	Cu ppm	Pb ppm	Zn ppm	Ag ppm	Au ppb
JK1	silicified garnet skarn	4	176	23	0.4	2
JK2	gneiss, in contact with skarn	28	67	69	0.6	1
JK3	epidote, calcic, silicified skarn with mild oxidation	13	26	18	0.3	10
JK4	garnet, epidote, calcic silicified skarn	22	33	16	0.5	4
JK5	cherty garnet skarn with 4cm quartz lenses -float	1	15	8	0.1	5
JK6	slightly rust weathered gneiss	37	18	73	0.5	4
JK7	rusty gneiss with minor disseminated pyrite	2	10	58	0.4	2
JK8	very rusty chloritic altered gneiss	2	10	58	0.4	2
JK9	chert with kaolinite nodules -float	143	16	68	0.9	1
JK10	massive gneiss, approx. 4% disseminated medium grained pyrite	40	18	47	0.7	2
JK11	weathered gneiss with 2cm quartz veins and 0.5cm blebs of fine grained pyrite	12	12	62	0.2	6

Nick Gibson
November, 1989

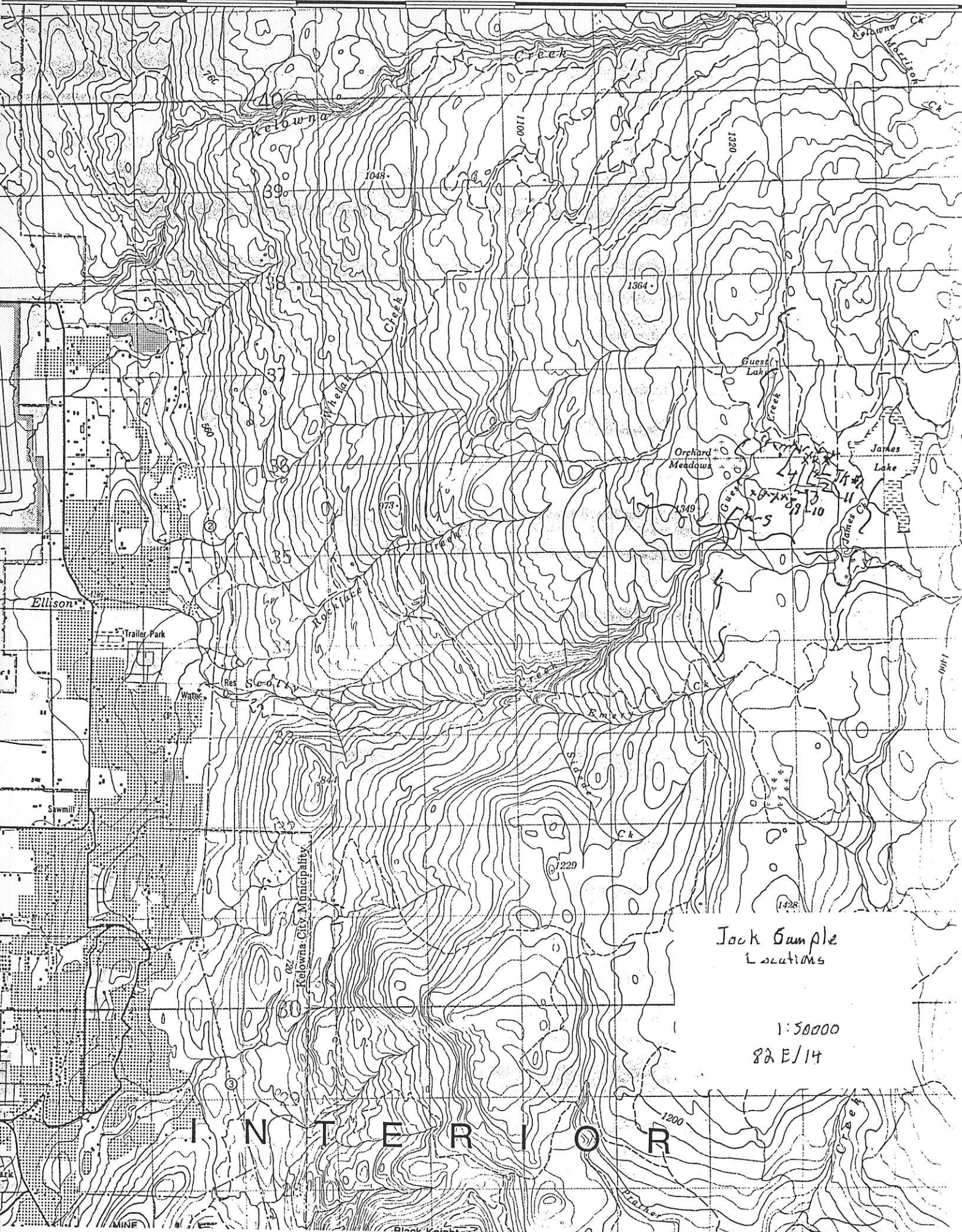

Jack Sample
Locations

1:50000
82 E/14

INTERIOR

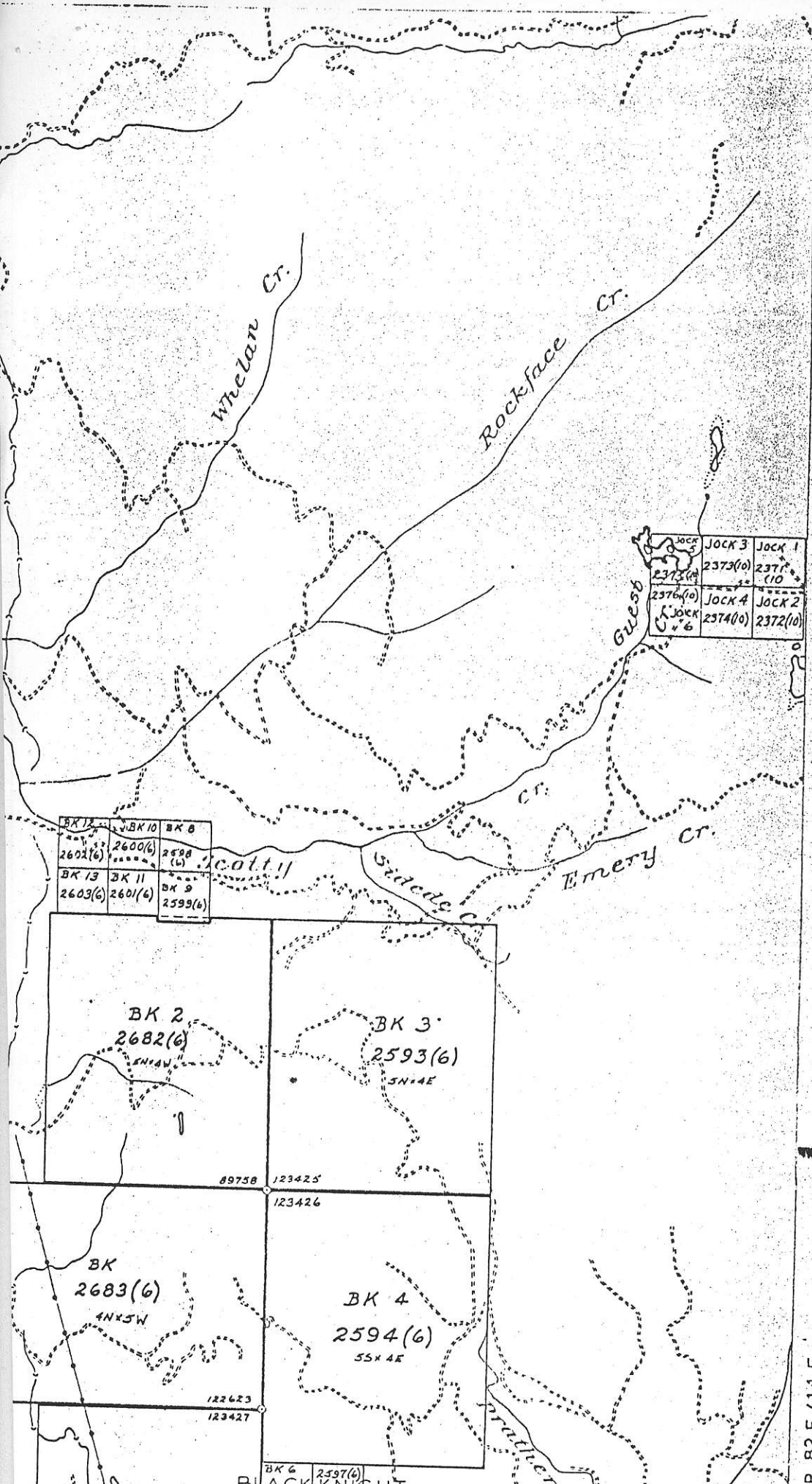

6

5

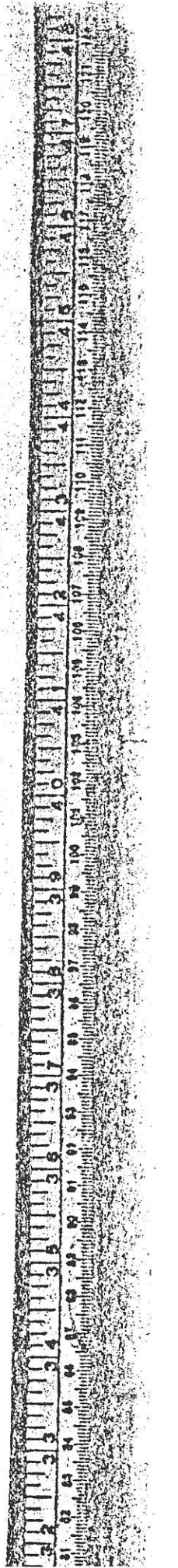

P. 82 E / 14 E

LEGEND

CROWN-GRANTED MINERAL CL

REVERTED CO. MINERAL CLAM

FORFEITED MINERAL CLAM

VERIFIED LEGAL CORNER POST

LEGAL SURVEY

LEGAL CORNER POST A TAG