



CORPORATION FALCONBRIDGE COPPER

P.O. Box 40, Commerce Court West
Toronto, Canada M5L 1B4 Cables Falconbrij
Telex 065-24211 Telephone 416/863-7000



→ IDP.

January 17, 1986

823879
CK Property
82m/13E

Mr. Andy Horne
Site 4, Compartment 19
R. R. #2
Chase, B.C.
VOE 1M0

Dear Mr. Horne:

This will acknowledge receipt of your letter of January 3rd in which you invited our interest in your Kamloop Mining Division CK Property.

I have forwarded your letter and map to our Regional Exploration Manager, Mr. David Watkins (tel. no. 604-946-5451) located in Delta, B.C. He will contact you to arrange to review the information you have and to visit the property in the Spring.

Thank you for bringing this to our attention.

Yours sincerely,

CORPORATION FALCONBRIDGE COPPER

ORIGINAL SIGNED BY
M. J. KNUCKEY

M. J. Knuckey
Vice-President, Exploration

MJK/bvf

cc: Mr. D. H. Watkins

→
AJD
pls comment
& reply
DW

I Spoke to Andy on Feb 4
He is presently negotiating - the
property but will call us if it
falls thro.



CORPORATION FALCONBRIDGE COPPER

6415 - 64th Street
Delta, B.C., Canada V4K 4E2
Telephone (604) 946-5451

FILE

February 5, 1986

Mr. Andy Horne
Site 4, Compartment 19
R. R. #2
Chase, B. C.
VOE 1M0

Dear Mr. Horne;

We have received from our Toronto office a copy of a letter and a map from you inviting our interest in your Kamloops Mining Division CK Property.

As you may know Corporation Falconbridge Copper has been active in the Adams-Barriere area of B. C. since 1983. We are presently conducting drilling programs on our Rea Gold and Chu Chua properties and we intend to continue exploring the area for some time.

We are extremely interested in reviewing your data and visiting the property as soon as the snow goes. To that end I would ask that you call me or Ian Pirie at 946-5451 to arrange a visit when you feel the snow is sufficiently gone to enable a proper examination.

Thank you for bringing this to our attention. I look forward to a visit in April or May.

Yours truly,

A. J. Davidson
Senior Exploration Geologist

AJD/ik

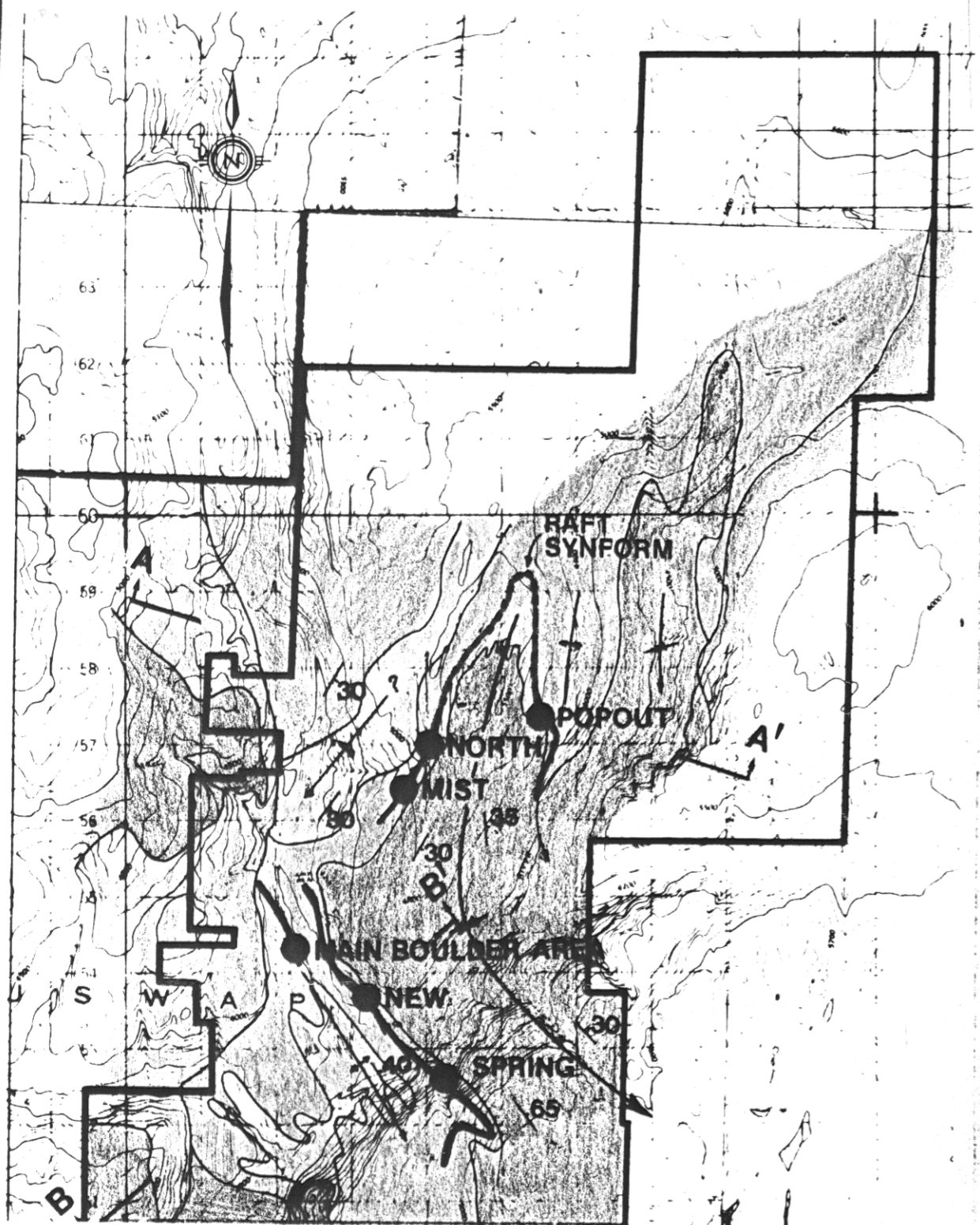

Note: A great amount of interpretation of field data has been used to construct this map and sections. All are subject to revision.

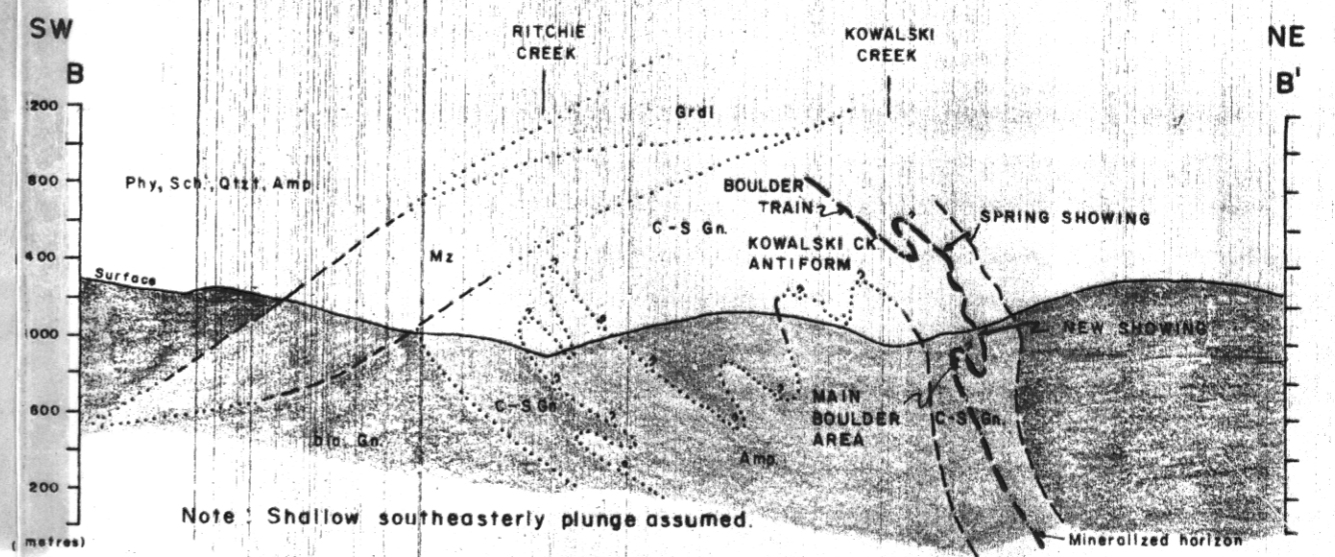
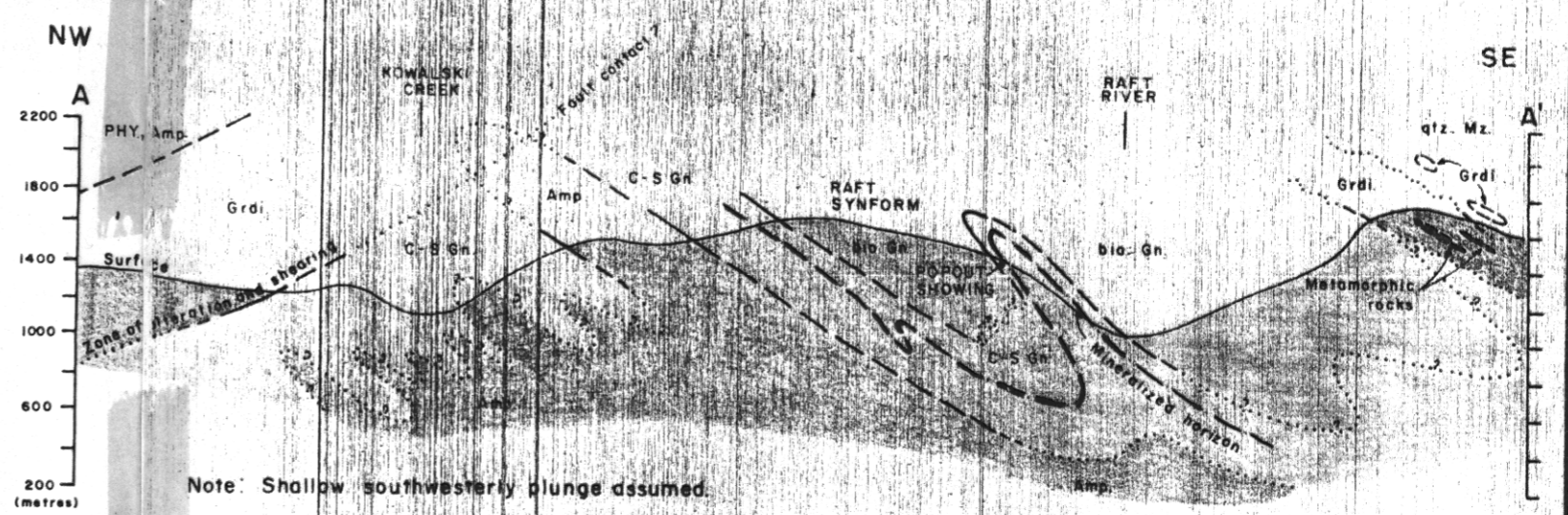

0 1000 1500m
Scale 1:40,000

LEGEND

SHUSWAP METAMORPHIC COMPLEX

- Pegmatite.
- Intrusive.
- Phyllite, quartzite.
- Biotite gneiss.
- Calc-silicate.
- Amphibolite.
- Zn-Pb mineralization.

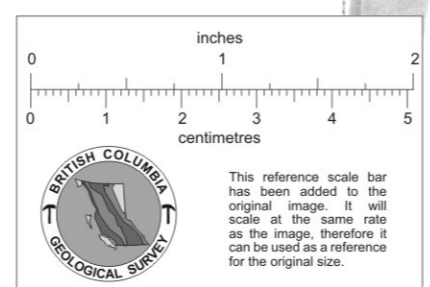

NTS 82 M 13

CK PROPERTY

Drawn by: GLB		Traced by: FJF	
Revised by	Date	Revised by	Date

GEOLOGY

Scale: as indicated
Date: Nov. 7, 1979
Plate: CK79-4