

File
NTS 82M/12E

SEP 10 1984

823870

Lookout
Property &
MS Property
82M/12E

Paul A. Ziebart
605 Buck Road
Kelowna, B.C. V1W 2L4
Aug 26/84

Exploration Manager
Corporation Falconbridge Copper
Vancouver, B.C.

Dear Sir,

I have enclosed maps and other data on two mining properties that I have staked in the Eagle Bay Formation in southern B.C.

These properties are available for option if you should so desire.

My telephone number in Kelowna is 764-7440.

Yours truly



Paul A. Ziebart

82 M/12

120° 00'

0

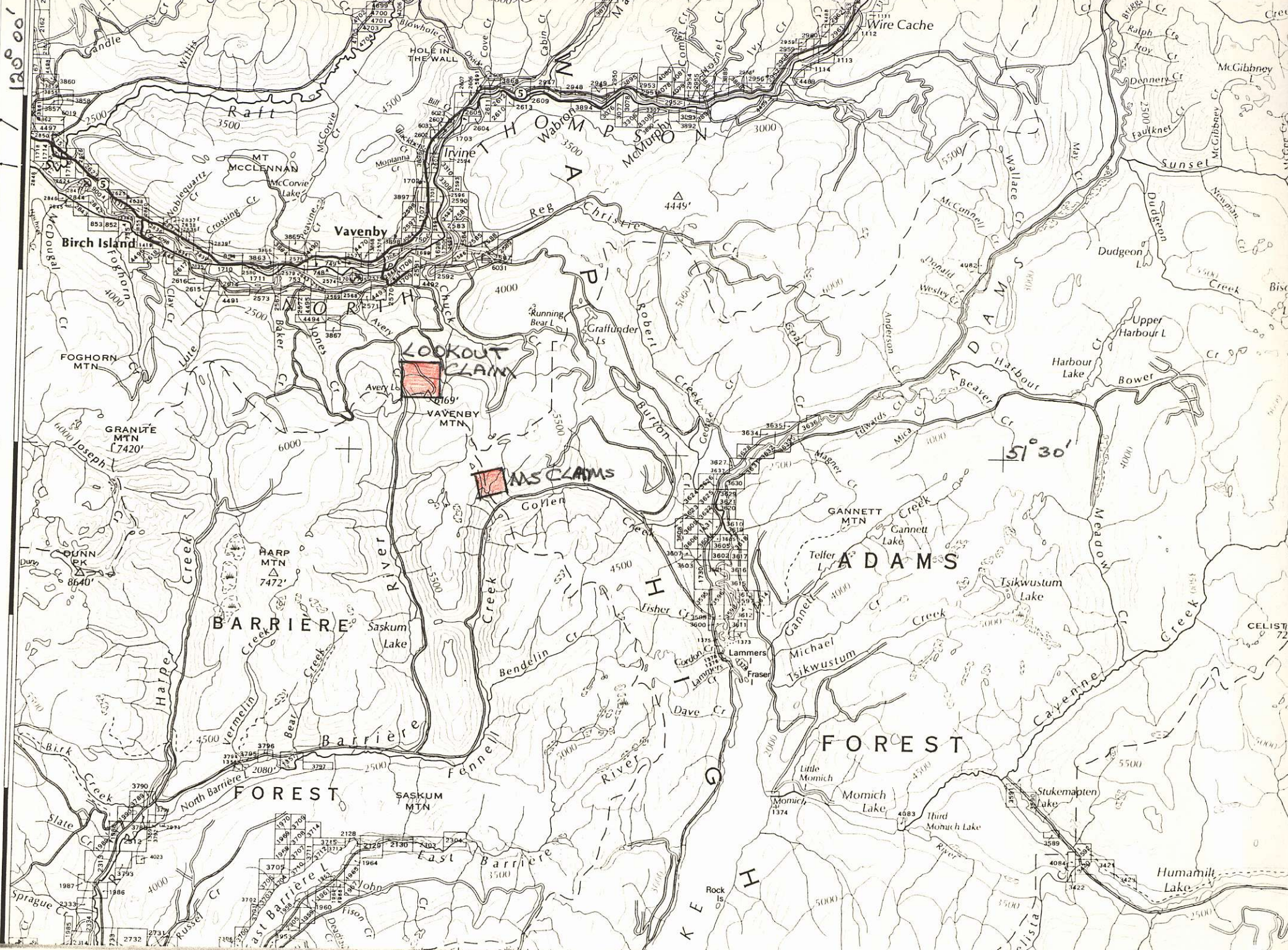

51° 30'

CELISTA 725

LOOKOUT CLAIM

82M/12E

The Lookout property consists of 9 units staked by myself in June of this year. The claim is located 4 miles south of the village of Vavenby which is located on Hwy. #5. Access is by 13 kilometers of good logging road from Vavenby.

The claims are underlain by rocks of the Eagle Bay Fm., and locally include a massive Limestone in contact with green chlorite schists and sericite chlorite schists. The schistose sequence includes a quartz-eye sericite unit. Some of these schists contain disseminated pyrite.

I staked the lookout claim on the basis of several anomalous soil samples. I took these samples to test a color anomaly in the soil exposed in a road cut. The soil here has a striking brown, rusty colour. Two more lines further up-slope were run and confirmed the anomalous values on the lower line. A proper soil grid is beyond my personal resources consequently, I am offering this property to any mining

(cont.)

company interested in raw prospects.
I have spent a very limited amount of time on this property which has very little outcrop exposure. My work has consisted entirely of soil sampling and the staking of the claim.

In the last 7 years I have spent a considerable time working in the Eagle Bay Formation and I am quite confident that the source of the soil anomaly is massive sulfide mineralization. Seven years ago while working for Esso Minerals I made a similar discovery 3.5 kilometers west of the Lookout claim. The geological setting was much the same and the mineralization consisted of massive sphalerite and galena with copper and silver values.

I am quite confident that there is similar mineralization on the Lookout property.

Paul Ziebart
Aug 26, 1984

2

82 M/12E
Kamloops M.D.

119° 45'

Creek
Avery
Creek

AFTER YOU 2

3084 (11)

5S X 4W

U C K AFTER YOU 3

3085 (11)

5S X 4E

66573
K
HAIL
535

66574
K
HAIL
536

66575
K
HAIL
537

66576
K
HAIL
538

71674
M
HAIL
586

71675
M
HAIL
587

71676
M
HAIL
591

71677
M
HAIL
589

10390
(2S,3W)

LEN 1

1028(10)

LEN 2

1052(10)

73120
N

73121
N

AV 2

1026(9)

AV 1

1025(6)

LOOKOUT 1

005748

42879

K.P.

Barriere R

Barriere R

VAVENBY MTN.

005748

1

MINERAL ACT - PROVINCE OF BRITISH COLUMBIA

005748

Record of Mineral Claim

FORM G

MAP NO. _____ RECORD NO. _____

MINING RECEIPT NO. _____ RECORDED AT _____ B.C. THIS _____ DAY OF _____ 19 _____

DO NOT WRITE IN SHADED AREAS

MINING RECORDER

MINING DIVISION

**Affidavit
for
Mineral
Claim**

I, Paul A. Ziebart NAME AGENT FOR self NAME

605 Buck Rd. Kelowna BC. ADDRESS ADDRESS

VALID SUBSISTING F.M.C. NO. 246377 VALID SUBSISTING F.M.C. NO. _____

MAKE OATH AND SAY:- I COMMENCED LOCATING THE LOOKOUT 4 MINERAL CLAIM

ON THE 26 DAY OF June, 19 84 AT 9:00 A.M. AND COMPLETED THE LOCATION

ON THE 27 DAY OF June, 19 84 AT 11:30 A.M. CONSISTING OF

3 UNIT LENGTHS N AND 3 UNIT LENGTHS E AND I HAVE IMPRESSED ALL THE REQUIRED INFORMATION

ON METAL TAGS NO. 47167, WHICH HAS BEEN SECURELY FASTENED TO THE POSTS AS REQUIRED UNDER THE REGULATIONS.

IDENTIFICATION POST(S) NOT PLACED WERE none

CHECK "V" APPLICABLE SQUARE THE LEGAL CORNER POST } IS SITUATED: 700 metres
 THE WITNESS POST FOR THE LEGAL CORNER POST }

and on a bearing of 130° from the south end of Avery Lake, and 3000 metres and on a bearing of 256° from Vavenby Mountain Peak.

† BEARING AND DISTANCE TO TRUE POSITION OF LEGAL CORNER POST FROM THE WITNESS POST _____
 BEARING AND DISTANCE FROM IDENTIFICATION POST TO WITNESS POST _____

I HAVE COMPLIED WITH ALL THE TERMS OF THE MINERAL ACT AND REGULATIONS PERTAINING TO THE STAKE OF MINERAL CLAIMS AND HAVE ATTACHED A PLAN, ACCEPTABLE TO THE MINING RECORDER, OF THE LOCATION

SWORN AND SUBSCRIBED TO AT _____

THIS _____ DAY OF _____ 19 _____ BEFORE ME

[Signature]
SIGNATURE

GOLD COMMISSIONER
 # 111775E
JUN 28 1984
1045
KAMLOOPS
BRITISH COLUMBIA

NO. OF UNITS _____ WORK REQUIREMENT \$ _____ PER YEAR RENTAL REQUIREMENT - \$10.00 PER \$200.00 WORK, \$20.00 PER \$200.00 C/L.

WORK NUMBERS	C/L IN \$	MINING RECEIPT AND DATE RECORDED	TYPE OF WORK	YEAR OF EXPIRY	CREDIT		TRANSFERS (B/S'S, ASSIGNMENTS, CONVEYANCES)
					WORK UNIT(S)	RENTAL IN \$ S	

OWNER

OFFICIAL USE ONLY

MIN-EN Laboratories Ltd.
Specialists in Mineral Environments
705 WEST 15th STREET NORTH VANCOUVER, B.C. CANADA V7M 1T2

PHONE: (604)980-5814 OR (604)988-4524

TELEX: 04-352828

GEOCHEMICAL ANALYSIS CERTIFICATE

COMPANY: PAUL ZIEBART
PROJECT:
ATTENTION: PAUL ZIEBART

FILE: 4-488
DATE: JULY 5/84
TYPE: SOIL GEOCHEM

We hereby certify that the following are the results of the geochemical analysis made on 12 samples submitted.

SAMPLE NUMBER	CU PPM	PB PPM	ZN PPM	AG PPM	AS PPM	AU PPB
0001					1.0	1.0
9001	16	540	562	6.6		
02	15	55	109	0.9		
03	25	57	684	1.0		
04	238	340	4000	2.7		
05	19	23	152	0.8		
06	19	22	44	0.5		
07	23	630	587	5.4		
08	22	54	267	1.2		
09	24	35	123	0.9		
10	15	27	64	0.6		
9011	22	44	112	0.9		

Certified by



COMPA.

P.A. Ziebart

GEOCHEMICAL ANALYSIS DATA SHEET

PROJECT No.:

E.B.

MIN - EN Laboratories Ltd.

DATE:

705 WEST 15th ST., NORTH VANCOUVER, B.C. V7M 1T2
PHONE (604) 980-5814

ATTENTION:

P.A. Ziebart

Sample. Number	Mo ppm	Cu ppm	Pb ppm	Zn ppm	Ni ppm	Co ppm	Ag ppm	Fe ppm	Hg ppb	As ppm	Mn ppm	Au ppb		
8442		14	23	86			0.9			2		5		
43		15	49	136			1.2			10		5		
44		38	64	1150			2.0			19		5		
45		10	185	239			1.6			4		5		
46		303	480	3800			2.3			10		<5		SOIL
47		33	63	1980			1.7			6		5		ANOMAL
48		9	24	165			0.7			<1		<5		
49		23	28	155			1.0			7		5		
50		14	26	144			1.8			4		5		
51		14	29	112			1.2			8		5		
52		1.2	2.5	9.5			1.1			7		5		

COMPAN

P.A. Ziebart

GEOCHEMICAL ANALYSIS DATA SHEET

FILE #

PROJECT No.: E.B.

MIN - EN Laboratories Ltd.

DATE:

ATTENTION: P.A. Ziebart

705 WEST 15th ST., NORTH VANCOUVER, B.C. V7M 1T2
PHONE (604) 980-5814

19

6	10	15	20	25	30	35	40	45	50	55	60	65	70	75
Sample Number	Mo ppm	Cu ppm	Pb ppm	Zn ppm	Ni ppm	Co ppm	Ag ppm	Fe ppm	Hg ppb	As ppm	Mn ppm	Au ppb		
81	86	90	95	100	105	110	115	120	125	130	135	140	145	150
83	83	6.5	17	5.1			0.6			1.8		5		
84	84	32	20	8.9			0.8			6		5		
85	85	19	14	5.6			0.5			6		10		
86	86	19	17	3.15			0.7			4		5		
87	87	2.9	1.9	6.50			0.6			6		5		
88	88	2.1	1.9	1.85			0.5			6		5		
89	89	3.1	2.0	8.4			0.6			8		10		
90	90	5.5	7.2	12.50			0.5			1.7		5		

Away M.X.
 look-out Pd.

Soil Log FG

MS Property

82M/5E
Kamloops M.D.

The MS property consists of 4 two-post claims staked by me on May 31, 1984. These claims are located at the headwaters of Fenell and Gollen Creeks at \approx 4500' elevation. Access is by road from Barriere, 23 miles.

As far as I know the earliest work done on this property was undertaken by Dynasty Exploration Limited in 1971. This work consisted of geological mapping, soil sampling and a magnetometer survey. In 1975 J.A. Fennel drilled two X-Ray holes totaling 76.5 meters in length.

The MS claims are underlain by a chlorite schist-greenstone unit in contact with a limestone unit. Seven copper showings are found in this unit along a strike length of 2500 feet. These copper showings are located within an envelope of silicification, pyritization and potassium feldspar alteration (A.R. 3430). This alteration is confined to the chlorite schist-greenstone unit.

While the sampling of these showings by Dynasty averaged only 0.43% (cent.)

Cu, it is interesting to note that there is no record of any samples run for gold. It is also interesting to note that there has never been a E.M. survey done to test for massive sulfide conductors.

The large alteration zone and the fact that this property has never been looked at as a massive sulfide bet, makes it an interesting prospect.

Paul Ziebart
Aug 26, 1984

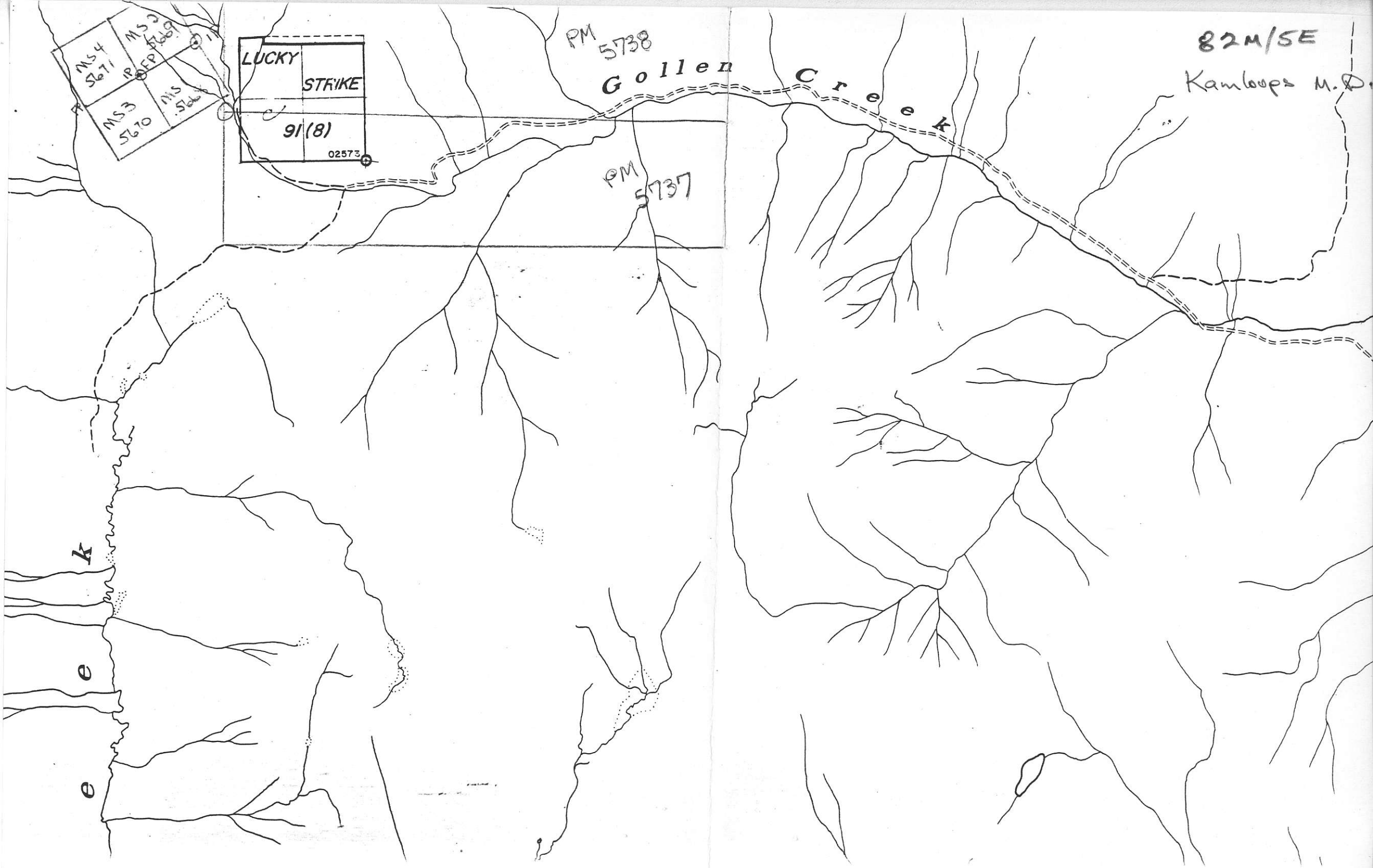

PM 5738

Gollen Creek

82M/SE
Kamloops M.D.

LUCKY
STRIKE
91(8)
02573

PM 5737

MS 4
5671
MS 3
5670
MS 2
5669
MS 1
5668

k

e

e