

FILE
823868



CORPORATION FALCONBRIDGE COPPER

6415 - 64th Street
Delta, B.C., Canada V4K 4E2
Telephone (604) 946-5451

September 12, 1984

Mr. Paul A. Ziebart
605 Buck Road
Kelowna, B. C.
V1W 2L4

Dear Mr. Ziebart:

Thank you for submitting your Lookout and MS properties for our consideration. They are both well located within the Eagle Bay Formation and are certainly worthy of further work.

Corporation Falconbridge Copper has been actively involved in the Eagle Bay for about a year and we have acquired an extremely large property position in the Adams Lake - Barriere area. Unfortunately the heavy commitments required on our presently held ground precludes us from considering your claims at the present time. However we may be able to consider them in 1985 if they are still available.

Thank you for your submission and I wish you the best of luck with your properties.

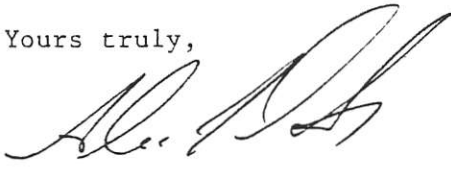
Yours truly,

Alex J. Davidson
Senior Exploration Geologist

AJD/ik

File
NTS 82M/12E

Paul A. Ziebart
605 Buck Road
Kelowna, B.C. V1W 2L4
Aug 26/84

Exploration Manager
Corporation Falconbridge Copper
Vancouver, B.C.

Dear Sir,

I have enclosed maps and other data on two mining properties that I have staked in the Eagle Bay Formation in southern B.C. These properties are available for option if you should so desire. My telephone number in Kelowna is 764-7440.

Yours truly

Paul Ziebart

LOOKOUT CLAIM

82M/12E

The Lookout property consists of 9 units staked by myself in June of this year. The claim is located 4 miles south of the village of Vavenby which is located on Hwy. #5. Access is by 13 kilometers of good logging road from Vavenby.

The claims are underlain by rocks of the Eagle Bay Fm., and locally include a massive Limestone in contact with green chlorite schists and sericite chlorite schists. The schistose sequence includes a quartz-eye sericite unit. Some of these schists contain disseminated pyrite.

on the LEN
claims to the W
but not seen here
as yet.

I staked the lookout claim on the basis of several anomalous soil samples. I took these samples to test a color anomaly in the soil exposed in a road cut. The soil here has a striking brown, rusty colour. Two more lines further up-slope were run and confirmed the anomalous values on the lower line. A proper soil grid is beyond my personal resources consequently, I am offering this property to any mining

(cont.)

company interested in raw prospects.

I have spent a very limited amount of time on this property which has very little outcrop exposure. My work has consisted entirely of soil sampling and the staking of the claim.

In the last 7 years I have spent a considerable time working in the Eagle Bay Formation and I am quite confident that the source of the soil anomaly is massive sulfide mineralization. Seven years ago while working for Esso Minerals I made a similar discovery 3.5 kilometers west of the Lookout claim. The geological setting was much the same and the mineralization consisted of massive sphalerite and galena with copper and silver values.

I am quite confident that there is similar mineralization on the Lookout property.

Paul Ziebart
Aug 26, 1989

82 M/12 E
Kamloops M.D.

2

119° 45'

1

005748

66573
K
HAIL
535

66574
K
HAIL
536

66575
K
HAIL
537

66576
K
HAIL
538

71674
M
HAIL
586

71675
M
HAIL
587

71676
M
HAIL
591

71677
M
HAIL
589

10390
(2S,3W)

LEN 1

1028(10)

LEN 2

1052(10)

73120
N
HAIL
591

73121
N
HAIL
592

AV 1
C

1025(9)

AV 2
C

1026(9)

42879

LOOKOUT 1

005748

area examined
ISP 28/6/85

AFTER YOU 2

3084 (11)

5S X 4W

AFTER YOU 3

3085 (11)

5S X 4E

Creek
Avery
Creek

Prior
Barriere

VAVENBY MTN.

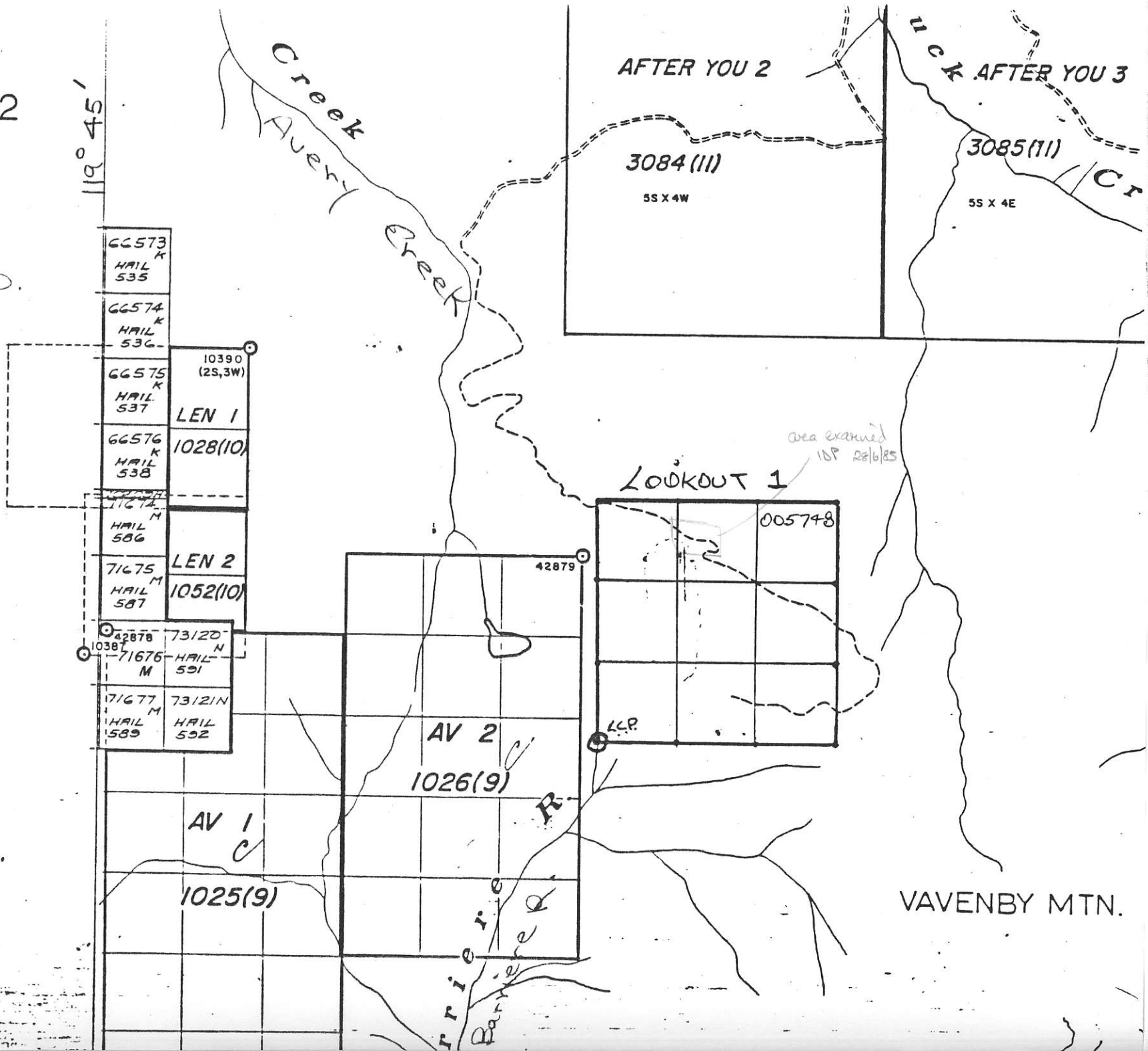

GEOCHEMICAL ANALYSIS CERTIFICATE

COMPANY: PAUL ZIEBART
 PROJECT:
 ATTENTION: PAUL ZIEBART

FILE: 4-488
 DATE: JULY 5/84
 TYPE: SOIL GEOCHEM

We hereby certify that the following are the results of the geochemical analysis made on 12 samples submitted.

SAMPLE NUMBER	CU PPM	PB PPM	ZN PPM	AG PPM	AS PPM	AU PPM
01					100	10
9001	16	540	562	6.6		
02	15	55	109	0.9		
03	25	57	684	1.0		
04	238	340	4000	2.7		
05	19	23	152	0.8		
06	19	22	44	0.5		
07	23	630	587	5.4		
08	22	54	267	1.2		
09	24	35	123	0.9		
10	15	27	64	0.6		
9011	22	44	112	0.9		

Certified by



COMPA

P.A. Ziebart

GEOCHEMICAL ANALYSIS DATA SHEET

PROJECT No.:

E.B.

MIN - EN Laboratories Ltd.

ATTENTION:

P.A. Ziebart

705 WEST 15th ST., NORTH VANCOUVER, B.C. V7M 1T2

PHONE (604) 980-5814

Sample Number	Mo ppm	Cu ppm	Pb ppm	Zn ppm	Ni ppm	Co ppm	Ag ppm	Fe ppm	Hg ppb	As ppm	Mn ppm	Au ppb			
81	86	90	95	100	105	110	115	120	125	130	135	140	145	150	155
84.42		14	23	86			0.9			2		5			
43		15	49	136			12			10		5			
44		38	64	1150			2.0			19		5			
45		10	185	239			1.6			4		5			
46		303	480	3800			2.3			10		<5			
47		33	63	1980			1.7			6		5			
48		9	24	165			0.7			<1		<5			
49		23	28	155			1.0			7		5			
50		14	26	144			1.8			4		5			
51		14	29	112			1.2			8		5			
52		12	25	95			1.1			7		5			

SOIL ANOMALY

COMPAN) P.A. Ziebart

GEOCHEMICAL ANALYSIS DATA SHEET

FILE #

PROJECT No.: E.B.

MIN - EN Laboratories Ltd.

DATE:

ATTENTION: P.A. Ziebart

705 WEST 15th ST., NORTH VANCOUVER, B.C. V7M 1T2

PHONE (604) 980-5814

15

Soil King FG

Sample. Number	Mo ppm	Cu ppm	Pb ppm	Zn ppm	Ni ppm	Co ppm	Ag ppm	Fe ppm	Hg ppb	As ppm	Mn ppm	Au ppb		
81	86	90	95	100	105	110	115	120	125	130	135	140	145	150
83	83	6.5	17	5.1			0.6			1.8		5		
84	84	3.2	2.0	8.9			0.8			6		5		
85	85	1.9	1.4	5.6			0.5			6		10		
86	86	1.9	1.7	3.15			0.7			4		5		
87	87	2.9	1.9	6.50			0.6			6		5		
88	88	2.1	1.9	1.85			0.5			6		5		
89	89	3.1	2.0	8.4			0.6			8		10		
90	90	5.5	7.2	12.50			0.5			1.7		5		

*Always M. X.
Look-out Pb.*

MS Property

82M/5E
Kamloops M.D.

The MS property consists of 4 two-post claims staked by me on May 31, 1984. These claims are located at the headwaters of Fenell and Gollen Creeks at \approx 4500' elevation. Access is by road from Barriere, 23 miles.

As far as I know the earliest work done on this property was undertaken by Dynasty Exploration Limited in 1971. This work consisted of geological mapping, soil sampling and a magnetometer survey. In 1975 J.A. Fennel drilled two X-Ray holes totaling 76.5 meters in length.

The MS claims are underlain by a chlorite schist-greenstone unit in contact with a limestone unit. Seven copper showings are found in this unit along a strike length of 2500 feet. These copper showings are located within an envelope of silicification, pyritization and potassium feldspar alteration (A.R. 3430). This alteration is confined to the chlorite schist-greenstone unit.

While the sampling of these showings by Dynasty averaged only 0.43%
(cont.)

As, it is interesting to note that there is no record of any samples run for gold. It is also interesting to note that there has never been a E.M. survey done to test for massive sulfide conductors.

The large alteration zone and the fact that this property has never been looked at as a massive sulfide bet, makes it an interesting prospect.

Paul Ziebart
Aug 26, 1984

