

PROPERTY INFORMATION FORM

823774 82M
 Date April 18th, 1960 *my 16*

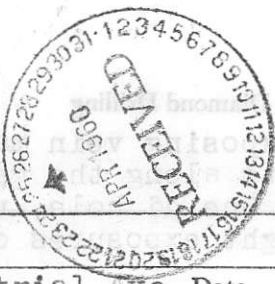

Name of Property **Lucky Terry Group**
 Presented by (with address) **K. Calder, 649 Industrial Ave** Date **April 10th, 1960**
Vancouver B.C. (information re property supplied by **Conn Ethier**)
 Location **Clear water B.C. 50-49; 120-00 on Wells Gray Park Rd, on Sands Ck**
 Access **a tributary of the Clearwater R. via secondary rd, one mile from mainline Can. Nat. Rys.**
 Claims **Lucky Terry Group 48 claims.**

W.S.R.	<input checked="" type="checkbox"/>
C.A.S.	<input type="checkbox"/>
G.H.M.	<input type="checkbox"/>
E.O.C.	<input type="checkbox"/>
H.A.P.	<input type="checkbox"/>
R.D.S.	<input type="checkbox"/>
B.C.B.	<input type="checkbox"/>
E.L.D.	<input type="checkbox"/>
M.B.	<input type="checkbox"/>
E.C.I.	<input type="checkbox"/>

Ownership **S. Peterson, K. Calder, H. Jones**

Summary of Outstanding Features **Quartz veins, one to four ft width, mineralized with molybdenite, minor chalcopyrite, trace gold, in a siliceous zone between a biotite rich granite, and a grafitic schist zone. narrow (one ft veins) occur at intervals of 4 ft to 6 ft; the wider veins of quartz are spaced at 10 to 25 ft. Veins are generally parallel. Sampling indicates the molybdenite mineral is confined to the veins; there may be minor amounts in**
 Opinions, Suggestions or Recommendations of Present Holder **the siliceous rotted material between the veins. Individual veins are strong, contact is sharp. 500 ft of strike length has been exposed. Molybdenite is deposited in vein matter as a dissemination.**
 Option Terms **Not determined.**

Information is Based on **Examination April 16th, 1960. As the Sands Ck Molybdenite, this prospect was examined 1942 by Stevenson, B.C. Dept Mines Bull.No 9.**

Nature of Deposit **Possibly an intense silicification of a sediment along the border contact with a granitic intrusive, followed by refracturing and filling with quartz carrying molybdenite and minor copper and gold.**

Mineralization **MoS-2, Au. Considerable molybdic oxide staining, visible**

Width sample-	1.0 ft	3.0ft	4.0	25.0 ft	6.7 ft
MoS-2	0.47%	0.57	0.38	0.14	0.47%
Au	Tr	0.01	0.01	tr	tr
Sample No.	862-bc	863 B.C.	864 B.C.	856-860	BC861 BC

Widths and Values **Mineralization in veins is exposed over a width of fifty to 75 feet for a length of 500 ft, but the molybdenite is confined to a series of quartz veins generally 2 ft in av width. Best section exposed shows four major veins across a width of 30 ft. Values shown in table above.**

Strike and Dip **80 Degs Az 70-75 Dip south**

Country Rock **Probably an original sediment similiar to a quartzite; now so extensively altered, it has the form of a siliceous conglomerate**
 Present Known Extent and Possible Extensions **500 ft length, and 150 ft width of vein-bearing zone. Possible extension of 1000 ft at west end of exposure. Owners, using a bulldoze have found float conatining molybdenite two claim lengths west of the developed exposures.**

Limiting Features **Molybdenite is apparently confined to the existing quartz veins. although it may have been leached from the surrounding country rock.**

Workings, Kind, Amount, Location and/or Diamond Drilling

eight trenches exposing vein material, cut either by hand trenching or bull-dozer cuts along the general strike of the zone for a length of 500ft. One dd hole, nil core-recovery

Lengths and Frequency of Exposures eight exposures of length of 500 ft

Known Commercial Sections not known

Known Non-Commercial Sections not known

Number, Dimensions and Grade of Ore Shoots Indicated Sampling indicates a grade of 0.50% MoS-2 over av. width of 3.5 ft for a length of 350 ft exposed. Sampled over a width of 25 ft 0.14% MoS-2 indicated in one section

Possibilities of Developing Ore fair to good for a medium to small tonnage producer

Past Production, If Any nil

Dividends, If Any N/A

Other Significant Features in History of Property Radio-activity reported checked by Stan Teaming found to be insignificant, probably due to radioactive granite. Economics of development are good

Previous Examinations nil by P.A. Examined by Rexspar in 1956, Examined by Climax- Molybdenum within past two weeks.

Reports, Plans or Other Sources of Information Nil maps. Bulletin #. 9. B.C. Dept of Mines refers

Reasons for Property Lying Idle under development at present by owners.

Relation to or Comparison with Other Properties in the District not similar.

New Development (Since Last Examination) N/A.

Other Remarks This property warrants a series of short dd. holes to test for the incidence and relationship of the series of // qtz veins and to sample the host rock between the veins for possible mineralization below the zone of intense alteration and oxidation, if a suitable option arrangement can be secured.

Examining Engineer
Roderick Macrae

April 16 Date of Examination 1960

INTER-OFFICE CORRESPONDENCE

82M

FROM E.O. Chisholm

DATE May 4th, 1960.

TO R.M. Macrae,
1111 West Georgia St. P.A. Co. Limited,
Vancouver, B.C.

SUBJECT Lucky Terry Molybdenite Prospect

MESSAGE

(TO BE COMPLETED IN TRIPLICATE)

A		N
	W.S.R.	<input checked="" type="checkbox"/>
	G.A.C.	<input type="checkbox"/>
	G.H.M.	<input type="checkbox"/>
	E.O.C.	<input type="checkbox"/>
	H.A.P.	<input type="checkbox"/>
	R.D.S.	<input type="checkbox"/>
	B.C.B.	<input type="checkbox"/>
	E.L.D.	<input type="checkbox"/>
	J.I.B.	<input type="checkbox"/>
	E.C.J.	<input type="checkbox"/>

The assays on this prospect as detailed by you in your letter of April 18th and subsequent are quite low and not consistent with an overall grade of 0.5 MOS₂ for the zone. The Molybdenum values are apparently confined to the narrow quartz veins within the silicified contact zone. I don't see how they could be mined separately if this is the case.

Our own experience in this type of deposit indicates that it is a difficult sampling proposition. The only reliable type of sampling is a bulk sample from pits across the zone. The individual samples are usually much higher than the bulk samples.

John Dumbrille sampled a similar type of occurrence near Sault Ste. Marie last year that had an indicated surface grade in trenches of 1/3 70 Mo. They sampled with down hole drill of 4 inch diameter and collected 95% of the cuttings. The grade was much lower than the trenching indicated and they gave the property up. The zone was 200 feet wide and about a thousand feet long, as I recall. It was a quartz stockwork in a granitic mass.

Considering the low tenor of the assays in the Lucky Terry deposit, I don't believe we should make him an offer at this time.



E. O. CHISHOLM.

EOH/e

82 M 1

INTER-OFFICE CORRESPONDENCE

To E. O. Chisholm
FROM
From
TO R. Macrae

DATE April 27th, 1960

SUBJECT Lucky Terry Molyb. prospect.

A	N
✓	
	W.S.R.
	G.A.C.
	G.H.M.
✓	E.O.C.
✓	H.A.P.
	R.D.S.
	B.C.B.
	E.L.D.
	J.I.B.
	E.C.F.

MESSAGE

(TO BE COMPLETED IN TRIPLICATE)

Dear Ted:

Calder and Jones, the owners of the Lucky Terry claims set ~~an~~ an asking price of \$ 300,000 and 30% of the capital stock of a new company to be formed for the hundred -odd claims they have staked around this prospect.

I heard that Neil McDermid offered them \$ 2000.00 on signing a deal to option, and yesterday Cannon, Newmont, said that the property had been brought to them. I suggested he sit back until we had found out if we wanted the property and/or could make a deal and he agreed to do so.

Cohen, their consultant, returned over the week-end from the property, claims they have uncovered the granite in two places and there is molybdenite in the granite. Last week the owners had a monitor and pump working on the north side of the creek and they were able to wash the cover off the contact. with the granite.

I have enclosed a table of all the samples assayed to date. Note that nearly all the higher assays are grab samples.

~~xxxx~~Told Calder we would not be interested in a deal on the terms he outlined and he asked that we make an offer. I have outlined, enclosed, a possible deal for your approval. There is an alternate deal added to it since Calder seems to want to participate in the financing.

Enclosed is an assessment and an opinion of this prospect,

Encl:

Roderick Macrae
Roderick Macrae

INSTRUCTIONS FOR USE OF THIS FORM

Form to be completed in triplicate by originator. Two copies - No. 1 and No. 2 - to be forwarded to addressee. Copy No. 3 to be retained in originator's file until reply received. Addressee to complete reply in duplicate on reverse side of sheets 1 and 2 and return No. 1 to originator. In following this procedure both parties have the complete message and reply on one sheet of paper.

SAMPLER	TYPE	NO	Mo	Mo S ₂	Assay Co	Mo VALUE	AU	Cu	AG	Locn
RM	CHIP	856 BK	5.0	0.15%	W	0.09				OP #3 pit
"	"	57	5.0	0.12	W	0.07				"
"	"	58	5.0	0.12	W	0.07				"
"	"	59	5.0	0.12	W	0.07				"
"	"	60	5.0	0.19	W	0.10				"
"	"	61	6.7	0.47	W	0.28	TR			#4 pit
"	"	62	1.0	0.47	W	0.28	TR			#1 pit
"	"	63	3.0	0.47	W	0.28	0.01			#2 pit
"	"	864 BK	4.0	0.38	W	0.23	0.01			#3 pit
CALDER	CHIP			1.42	W	0.85	TR	0.15		
"	GRAB			0.024	W	0.01	TR			
"	"			2.48	W	1.49				#2 pit
"	"			2.40	W	1.44				#3 pit
"	"			0.48	W	0.29				#1 + #2 pits
COHEN	CHIP			TR	W	TR				#3 pit
"	"			0.37	W	0.22				#2 pit
"	GRAB			8.77	W	1.06				SOLIM #2 pit ON PIS N side
SELECT	"			0.87	W	0.52				
CALDER	GRAB			1.03	W	0.62	0.16	0.01	0.5	?

AU ~~0.27~~ #52
 AU 0.42 \$990/1.18 pt 16

INSTRUCTIONS FOR USE OF THIS FORM

Form to be completed in triplicate by originator. Two copies - No. 1 and No. 2 - to be forwarded to addressee. Copy No. 3 to be retained in originator's file until reply received. Addressee to complete reply in duplicate on reverse side of sheets 1 and 2 and return No. 1 to originator. In following this procedure both parties have the complete message and reply on one sheet of paper.

82M

PHONE: MUTUAL 5-5821

CERTIFICATE OF ASSAY

File #180663/671

J. R. WILLIAMS & SON LTD.

PROVINCIAL ASSAYERS AND CHEMISTS

Office and Laboratory:

580 Nelson Street, Vancouver 2, B. C.

I **Hereby Certify** that the following are the results of assays made by me upon samples of ORE hereina described and received from Messrs. Prospectors Airways April 19th 19 60

MARKED	GOLD		SILVER		MoS ₂ Contained				GROSS TOTAL VALUE (2000 lbs.) Per Ton
	Ounces Per Ton	Value Per Ton	Ounces Per Ton	Value Per Ton	Per Cent.	Mo Value Per Ton	Per Cent.	Value Per Ton	
All Chip samples									
Width		\$		\$		\$		\$	\$
856-BC 20-25' 5.0ft					0.15	0.09			
857-BC 15-20' 5.0ft					0.12	0.072			
858-BC 10-15' 5.0 ft					0.12	0.072			
859-BC 5-10' 5.0 ft					0.12	0.072			
860-BC 0.5ft 5.0 ft					0.19	0.104			
861-BC 6.7'	Trace				0.47	0.28	No 4 Pit on rd		North Side Sands Ck
862-BC 1.0'	Trace				0.47	0.28	No 1 Pit (old)		South Sands Ck
863-BC 3.0'	0.01				0.47	0.28	No 2 Pit (old)	" "	" "
864-BC 4.0'	0.01				0.38	0.228	No 3 Pit (old)	" "	" "

Gold calculated at \$.....per ounce.

Silver calculated at.....cents per ounce.

Calculated at.....cents per lb.

Calculated at.....cents per lb.

Calculated at.....cents per lb.

NOTE—Pulps of Samples retained 2 months from date of Receipt.
Rejects 1 week unless otherwise instructed.

J. R. Williams
Provincial Assayer.

82M

INTER-OFFICE CORRESPONDENCE

FROM.....

DATE April 27th, 1960

TO.....
File

SUBJECT Assessment- Lucky Terry
Claim Group

MESSAGE

(TO BE COMPLETED IN TRIPLICATE)

Property Lucky Terry Nos 1-21 incl mineral claims and an adjoining 80 located claims in one group.

Location: Kamloops Mining Division, one mile from Clearwater B.C. on Sands Creek, a tributary of Clearwater River. Elevation approx. 2500 ASL.

Access: Via Prov Govt Highway (Weals Gray Park Rd)

Mineralization: Molybdenite, extensive molybdite stain, minor copper mineralization as carbonates of copper, minor gold, silver values.

Widths, extent, values: A zone of quartz veins, vein widths
Attitude: from 6 inches to 4 ft, in a silicified altered sediment. Indicated width 100-150 feet, exposed at intervals for 500 ft; apparently open at both ends. Zone is bisected by Sands Creek. There are eight veins exposed on the north side of the creek, all sub/parallel in a width of 40 feet, all show molybdenite mineralization in fractures in the quartz veins.

North contact of this zone is a biotite granite; South contact is a slaty schist. Zone of silicification strikes approx east west. Veins strike 80 degs az and dip south steeply on the south side and dip both north and south, steeply, on the north side of the creek..

A surface sample of the vein and enclosing altered rock across 25 ft width on surface gave av. 0.14% MO S-3; chip samples from typical veins gave 0.38 to 0.48 % MOS-2. Surface exposures show a zone of oxidation with extensive molybdite stain associated with the veins.

(TO BE COMPLETED IN TRIPLICATE)

Development: Bulldozer cuts and trenches on north and south side of Sands creek expose quartz veins over a length of 500 ft. Two claim lengths xxx west of the main showing trenching with bull-dozer has exposed float of similar material.

Opinion: This prospect has indications of a medium tonnage of 0.5% MoS-2; warrants a modest d.d. programme

INSTRUCTIONS FOR USE OF THIS FORM

Form to be completed in triplicate by originator. Two copies - No. 1 and No. 2 - to be forwarded to addressee. Copy No. 3 to be retained in originator's file until reply received. Addressee to complete reply in duplicate on reverse side of sheets 1 and 2 and return No. 1 to originator. In following this procedure both parties have the complete message and reply on one sheet of paper.

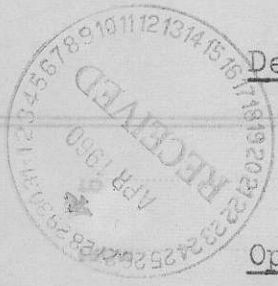

INTER-OFFICE CORRESPONDENCE

FROM R. Macrae
TO E.O. Chisholm

DATE April 20th, 1960
SUBJECT Lucky Terry Molybdenite prospect

A	W.S.R.
✓	G.A.C.
	G.H.M.
✓	E.C.C.
	H.A.P.
	R.D.S.
	B.C.B.
	E.L.D.
	J.L.R.
✓	EC

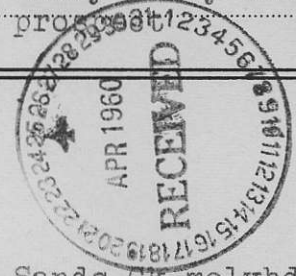

MESSAGE
(TO BE COMPLETED IN TRIPLICATE)

Dear Ted:

Enclosed is a description of the Sands CK molybdenite showing which has been recently restaked and had some stripping work done on it using a bulldozer.

Assays of samples taken during the examination indicate a grade of about 1/2% Molybdenite. Tests show the gold is trace. Samples taken by Harvey Cohen, consulting for the owners gave 0.37; 0.37; 1.77; 0.87 % MoS-2 over the pits in the same area.

The property is interesting because of the incidence of a series of parallel quartz veins in an altered siliceous zone on a granite contact that was probably a sediment before alteration. It seems that the quartz in the veins was intruded in a fracture system, later refractured itself, when the molyb. was introduced.

An accurate evaluation of the prospect would require drilling but a series of short-150 ft- holes could test the concentration of quartz veins and determine the grade. If there are sufficient veins, a sizable tonnage could be drilled off in a short strike length,

Roderick Macrae
Roderick Macrae

Encl:

(TO BE COMPLETED IN TRIPLICATE)

INSTRUCTIONS FOR USE OF THIS FORM

Form to be completed in triplicate by originator. Two copies — No. 1 and No. 2 — to be forwarded to addressee. Copy No. 3 to be retained in originator's file until reply received. Addressee to complete reply in duplicate on reverse side of sheets 1 and 2 and return No. 1 to originator. In following this procedure both parties have the complete message and reply on one sheet of paper.

SANDS CK
MolyB DENITE
PROSPECT

Lucky Terry Claims

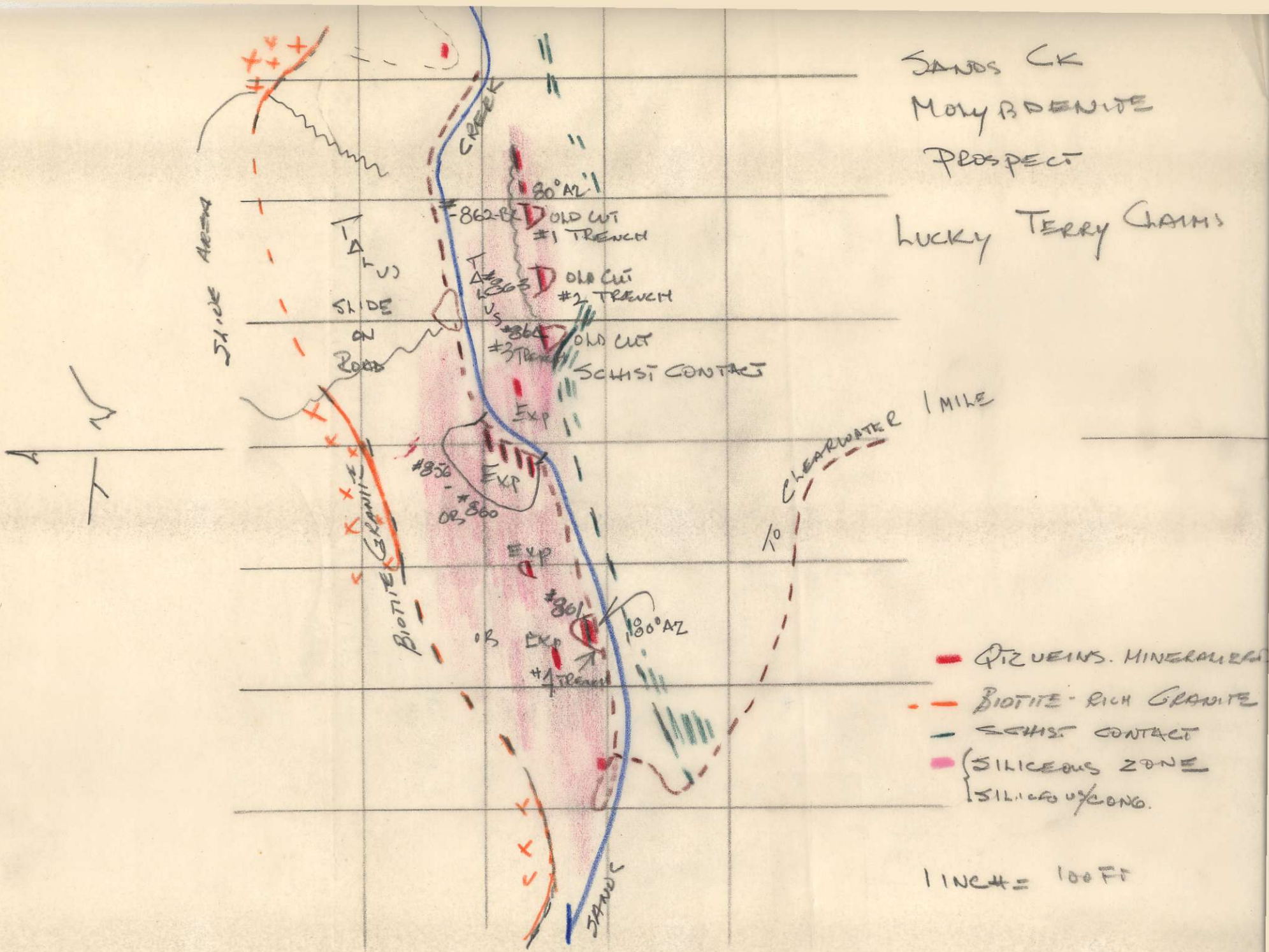

- Qtz VEINS. MINERALIZED
- - - BIOTITE-RICH GRANITE
- - - SCHIST CONTACT
- SILICEOUS ZONE
SILICA & U/CONG.

1 INCH = 100 FT

PROPOSAL I:

Estimated date of signing formal agreement: April 30th, 1960.

Total Price: \$ 150,000.00, plus 10% of the Vendors

Consideration, payable as follows:

May 31st, 1960-: \$ 2,000.00

May 31st, 1961-: 8,000.00

May 31st, 1962-: 20,000.00

May 31st, 1963-: 30,000.00

\$ 90,000.00 as first charge against profits from production.

New company to be formed not later than May 31st, 1963, and Vendors Consideration to be paid within 90 days following incorporation of new company.

MSR
man/bo

PROPOSAL II:

Estimated date of signing formal agreement: May 31st, 1960.

Total Price: \$ 25,000.00, plus 20% of the Vendors

Consideration, plus the right to participate in the option and purchase of any or all of the unissued shares of capital stock of the company formed, with the optionee on the basis of one share available to the optionee for every four shares available to the optionor; the share prices for these rights to be the same to the optionor and optionee; this right shall not be assignable by the optionor.

This total price shall be payable as follows:

May 31st, 1960-: \$ 2,000.00

May 31st, 1961-: 3,500.00

May 31st, 1962-: 7,000.00

May 31st, 1963-: 12,500.00

New company to be formed not later than May 31st, 1963, and Vendors Consideration to be paid within 90 days of incorporation of the new company.

Rights to participate as available.



INTER-OFFICE CORRESPONDENCE

FROM Rod Macrae

DATE April 13th, 1960

TO E. O. Chisholm

SUBJECT Molybdenum find
Clearwater B.C.
51-00;119-00 N.W.

MESSAGE

(TO BE COMPLETED IN TRIPLICATE)

A	N
	<input checked="" type="checkbox"/>
W.S.R.	
G.A.C.	
G.H.M.	
E.O.C.	
H.A.P.	
R.D.S.	
B.C.B.	
E.L.D.	
J.I.B.	

Dear Ted:

Some minor interest has been raised here over a molybdenum prospect at Clearwater on the North Thompson. This is an old prospect, owned by a prospector Stewart Patterson ; and recently taken over by Ken Calder, a part-time promotor, who has financed a stripping programme on this showing.

Stan Leaming examined the old showing some years ago when at Rexspar; there was a report current then that there was some radio-activity associated with the old showing. Stan says there was one hot spot which he attributed to a granite.

Calder has a D-7 working on the claims- I understand there are 24 in the group- and he tells me they have exposed 350 feet on the showing. This is, judging by the samples I have , a quartz vein , refractured, with blebs of molyb. in the fractures. The oxide is common as a stain on the quartz.

Harvey Cohen , a consultant here, examined the showing early this week and he says the showings are extensive over 1000 ft. His samples gave values from trace to 1.7 % Mo. The area is not mapped geologically but it is known there is granite similar to the Shushwap series in the area. The interesting feature is that nobody can define the walls of the zone carrying molybdenite . There is some chalcopyrite scattered in the samples I have and considerable pyrite.

I plan to go up Friday to have a look at this showing.

Roderick Macrae
Roderick Macrae

[Handwritten initials]

INSTRUCTIONS FOR USE OF THIS FORM

Form to be completed in triplicate by originator. Two copies — No. 1 and No. 2 — to be forwarded to addressee. Copy No. 3 to be retained in originator's file until reply received. Addressee to complete reply in duplicate on reverse side of sheets 1 and 2 and return No. 1 to originator. In following this procedure both parties have the complete message and reply on one sheet of paper.