



Province of
British Columbia

Ministry of Lands,
Parks and Housing

Telephone: 387-4461
Surveys and Land Records Branch
Parliament Buildings
Victoria
British Columbia
V8V 1X4

APR 16 1984

82M/4W

OUR FILE.....0224000 - C.....

823756

84-04-13

NEW FILE

82M 4W.
Land Status Report

Corporation Falconbridge Copper
6415 - 64th Street,
DELTA, B. C.,
V4K 4E2

ATTN: Alex J. Davidson
Senior Exploration Geologist

Dear Sir:

Re: Land Status Johnson/Adams Lake Area

Reference is made to your request of March 30, 1894 and my telephone call of April 5, 1984 relative to a status of the aforementioned area which has now been completed.

Please find enclosed a colour status map of the subject area plus a written status indicating undersurface disposition as they apply to the particular parcel. As the entire statused area lies within three Provincial Forests please contact the District Forest Manager at Kamloops for information on Forest tenures (515 Columbia Street, Phone 374-7741). For further information on Crown tenures, leases and reserves, please contact our Regional Office in Kamloops, address shown on map status.

A search fee of \$275.00 is requested (11 hours @ \$25.00 per hour) in connection with the status. Please make your cheque payable to the Minister of Finance and attach to the extra copy of this letter marked to the attention of the writer. We do not send separate invoices.

G. A. Marshall
707
G. A. Marshall
Manager
Computer Operations

GSW/see

bcgeu
Encl.

Johnson/Adams Lake Area Status

All in Kamloops Division of Yale Land District.

L.S. 4 Southwest ¼ Section 6, Township 25, Range 13, W.6.M.

Crown Grant 1599/586 dated April 30, 1931. Parcel became private except for the following reservations to the Crown: "... all minerals, precious or base, including coal, petroleum and natural gas..."

District Lot 222

Within Section 31, Township 24, Range 13, W.6.M. Crown Grant 4513/1116 January 26, 1972. Parcel became private except for following reservations to the Crown: "...any minerals, precious or base, including coal, petroleum and any gas or gases..."

Northwest ¼ Section 31, Township 24, Range 13, W.6.M.

Fiat 461185. Patent October 18, 1924. Parcel became private except for the following reservations to the Crown: "... all mines and minerals whether solid, liquid or gaseous ..."

Northeast ¼ Section 36, Township 24, Range 14, W.6.M.

Fiat 456487. Patent November 3, 1982. Parcel became private except for the following reservations to the Crown: "... all mines and minerals, whether solid, liquid or gaseous..."

Section 1 Township 25, Range 14, W.6.M.

-S.E.¼ Fiat 327677. Patent September 8, 1915. Parcel became private except for the following reservations to the Crown: "... all mines and minerals, whether solid, liquid or gaseous..."

-S.W.¼ Fiat 372943. Patent November 29, 1917. Parcel became private except for the following reservations to the Crown: "...all mines and minerals, whether solid, liquid or gaseous..."

-Fractional L.S. 12 of the Northwest ¼ (outside of lot 830)

Crown Grant 7684/747 June 15, 1945. Parcel became private except for the following reservations to the Crown: "... any minerals, precious or base, including coal, petroleum and natural gas..."

District Lot 827

Mineral Claim "Homestake" Crown Grant 244/84 April 30, 1897. Surface and undersurface became private as shown in the following extract from the Crown grant: "...said parcel of land and all minerals, precious and base (save coal)..."

District Lot 829

Mineral Claim "Troublesome" Crown Grant 246/84 April 30, 1897. Surface and undersurface became private as shown in the following extract from the Crown grant: "...said parcel of land and all minerals, precious and base (save coal) ...".

District Lot 830

Mineral Claim "Argentum" Crown Grant 247/84 April 30, 1897. Surface and undersurface are private as shown in the following extract from the Crown grant: "...said parcel of land and all minerals, precious and base (save coal) ...".

District Lot 828

Mineral Claim "Maple Leaf" Crown Grant 245/84 April 30, 1897. Surface and undersurface are private as shown in the following extract from the Crown grant: "... said parcel of land, and all minerals, precious and base (save coal) ...".

District Lot 4567

Mineral Claim "Treasure" Crown Grant 6516/636 May 6, 1936. Undersurface only became private as shown in the following extract from the Crown grant: "...assigns all minerals precious and base (save coal, petroleum and natural gas) ...".

District Lot 4568

Mineral Claim "Signet" Crown Grant 6517/636 May 6, 1936. Undersurface only became private as shown in the following extract from the Crown grant: "...assigns all minerals, precious and base (save coal, petroleum and natural gas) ...".

District Lot 4566

Mineral Claim "Silver Star No. 1 Fraction" Crown Grant 4217/713 March 15, 1943. Undersurface only became private as shown in the following extract from the Crown grant: "... assigns all minerals, precious and base (save coal, petroleum and natural gas)...".

District Lot 2190

Crown Grant 5807/342. September 27, 1913. Parcel became private except for the following reservations to the Crown: "... any minerals, precious or base, including coal and petroleum...".

District Lot 1596

Crown Grant 2618/214 February 2, 1908. Parcel became private except for the following reservations to the Crown: "... any minerals, precious or base, including coal and petroleum ...".

District Lot 1476

Crown Grant 1792/198 April 29, 1907. Parcel became private except for the following reservations to the Crown: "... any minerals, precious or base, including coal and petroleum ...".

District Lot 4671

Crown Grant 976/680 April 24, 1940. Parcel became private except for the following reservations to the Crown: "... any minerals, precious or base, including coal, petroleum and natural gas ...".

District Lot 1474

Crown Grant 1551/280 May 17, 1911. Parcel became private with the following reservations to the Crown: "... any minerals, precious or base, including coal and petroleum ...".

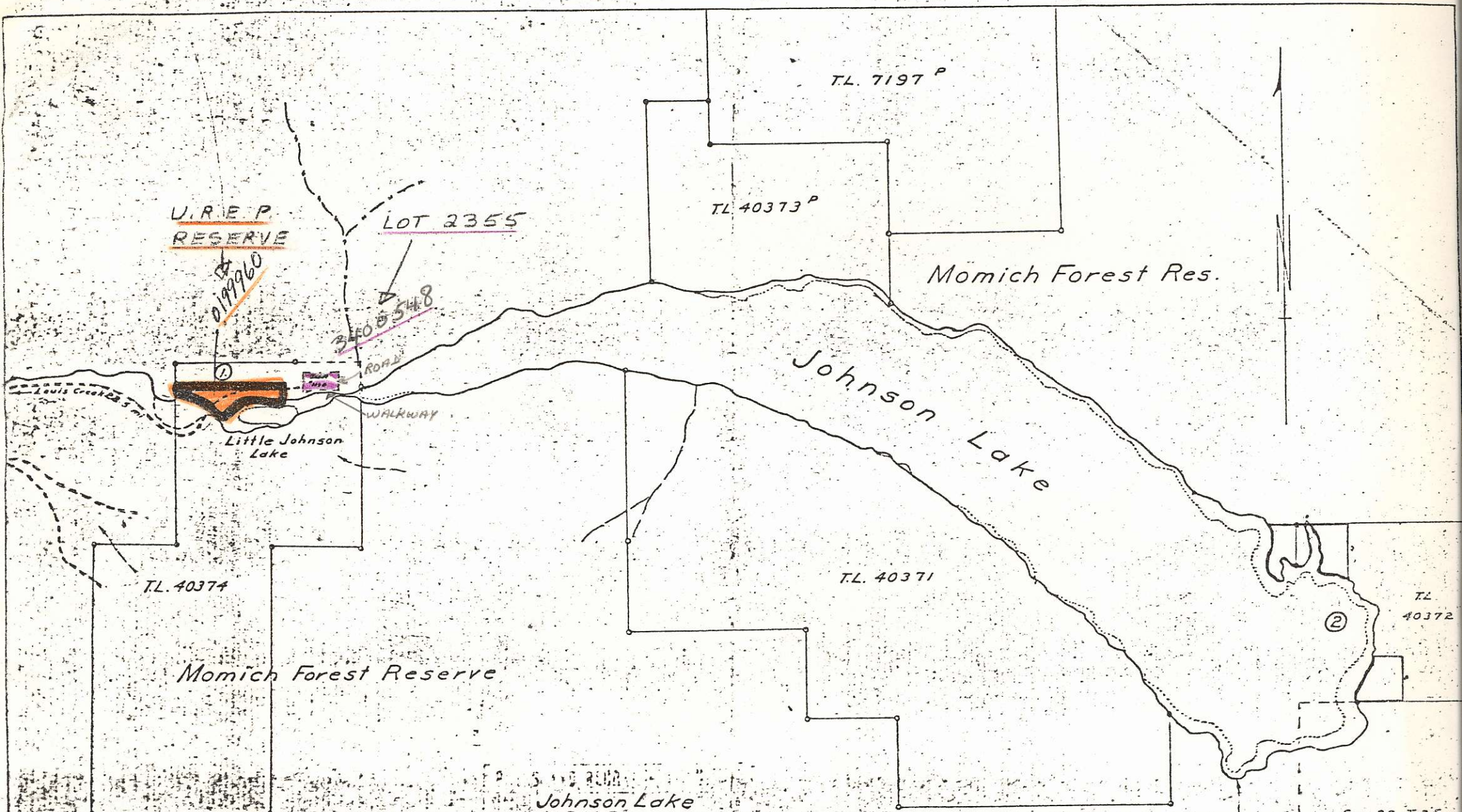

U.R.E.P.
RESERVE

LOT 2355

TL 7197 P

TL 40373 P

Momich Forest Res.

0199960

2100548

ROAD

WALKWAY

Little Johnson Lake

Johnson Lake

TL 40374

TL 40371

Momich Forest Reserve

TL 40372

②

Johnson Lake
K.D.Y.D.
20 ch = 1 inch

May 53

52518

GFM
P. 7 T 2 BC 1355-12-13
BC 1351-112-113 RM 93

Sec. 23, T. 25,
R. 13

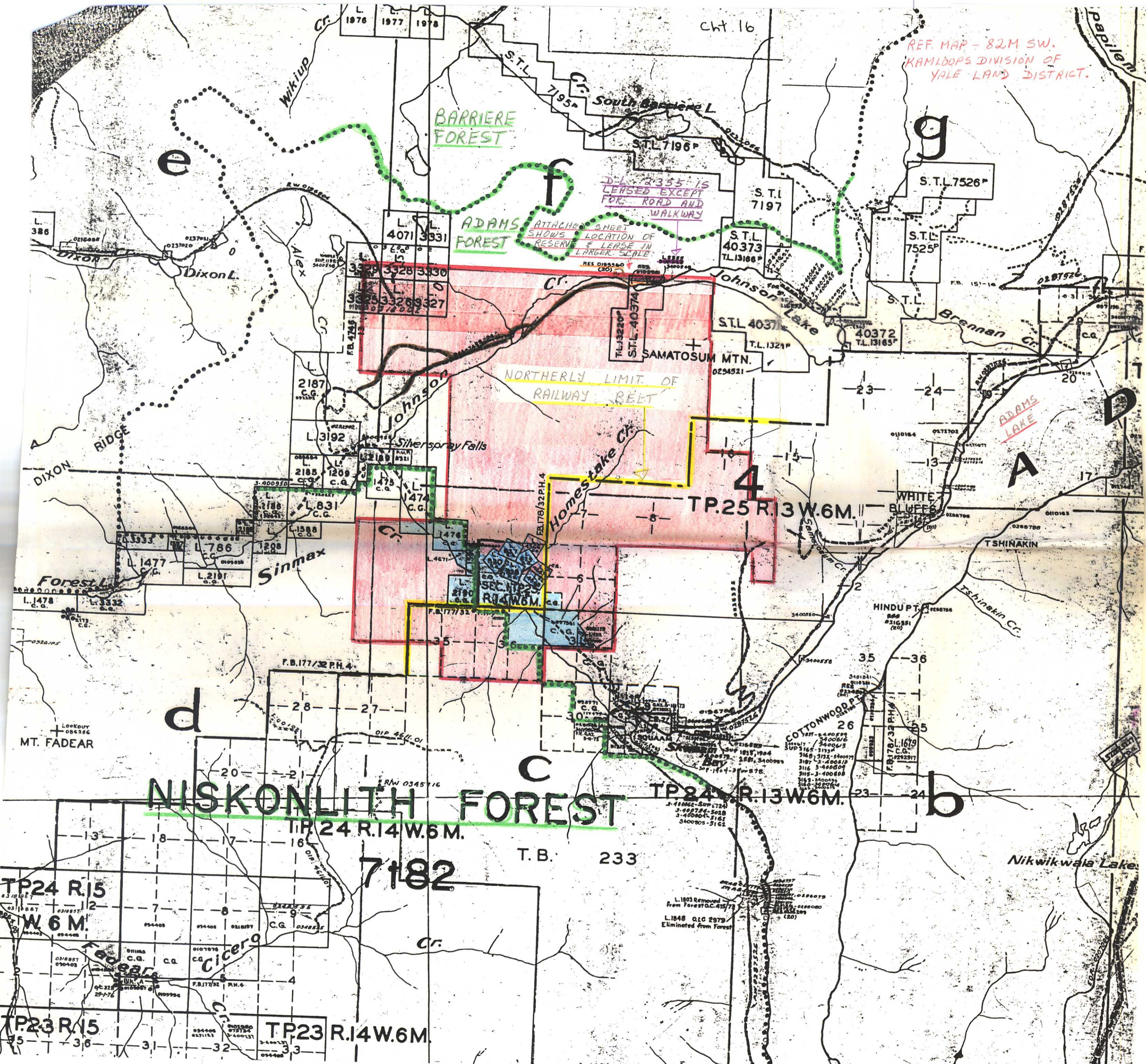

- OUTLINE OF STATUS AREA
- VACANT CROWN LAND WITHIN FORESTS AS SHOWN.
- SURFACE = PRIVATE
UNDERSURFACE = CROWN.
- SURFACE = PRIVATE
UNDERSURFACE = PRIVATE
- SURFACE = CROWN
UNDERSURFACE = PRIVATE
- CROWN LAND UNDER LEASE
(PART OF D.L. 2355)
- FOREST ROADS
- FOREST BOUNDARIES
- NORTHERLY LIMIT OF RAILWAY BELT
- RESERVED FOR USE, RECREATION
& ENJOYMENT OF THE PUBLIC.
RES FILE 019960.

NOTE:

- 1) FOR INFORMATION ON FOREST TENURE PLEASE CONTACT THE DISTRICT FOREST MANAGER AT KAMLOOPS.
- 2) FOR FURTHER INFORMATION ON LEASES AND RESERVES, PLEASE CONTACT LANDS REGIONAL OFFICE IN KAMLOOPS AT 348 TRANQUILLE ROAD, V2B 3G6, TELEPHONE 554-3144.
- 3) LANDS SHOWN AS VACANT CROWN COULD POSSIBLY BE UNDER AN APPLICATION. THIS INFORMATION CAN BE OBTAINED FROM THE LANDS REGIONAL OFFICE IN KAMLOOPS.

*Daphne King
April 12, 1984*

