

c.c. T. Takeda 3/13/77



# LAVINGTON PLANER MILL LIMITED

DIVISION OF TOLKO INDUSTRIES LTD.

LAVINGTON • BRITISH COLUMBIA • V0E 2B0 • TELEPHONE 545-4411

March 28, 1977

RECEIVED

APR - 1 1977

KERR ADDISON MINES LTD.

Kerr Addison Mines Ltd.  
Suite 703 - 1112 West Pender St.  
Vancouver, B.C.

Attention: Mr. John C. Lund, P. Eng.

PER.....

Dear Sir:

Reference is made to your request for a map showing the roads in the Crescent Lake area.

The enclosed map shows the roads which have been constructed to date. We have no immediate plans for further road construction in this area.

Yours truly,

LAVINGTON PLANER MILL LTD.

S. Melnichuk

emy

Enclosure

823707



T.S.L. A-06758 C.P. J'  
 OKANAGAN P.S.Y.U.  
 map ref: 82 L-3-g  
 scale: 1inch=20chs.  
 LAVINGTON PLANER MILL LTD.

COMPLETE  
 LOGGING PLAN

— LEGEND —  
 C.P. BDRY. ———  
 CUT BLK. BDRY. ———  
 EXISTING ROAD =====  
 PROPOSED ROAD - - - - -

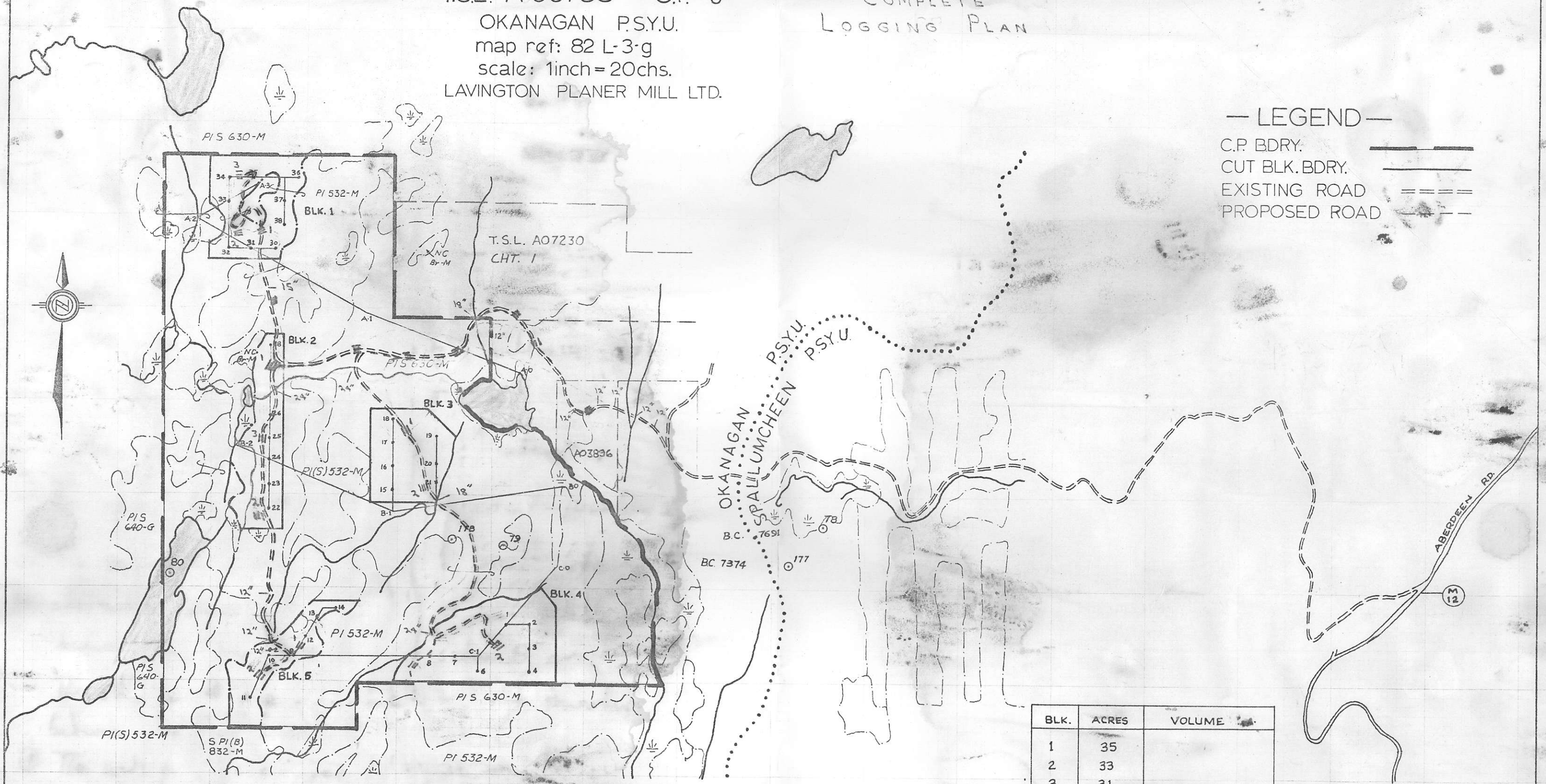

BLK.	ACRES	VOLUME
1	35	
2	33	
3	31	
4	48	
5	21	
TOTAL	168	