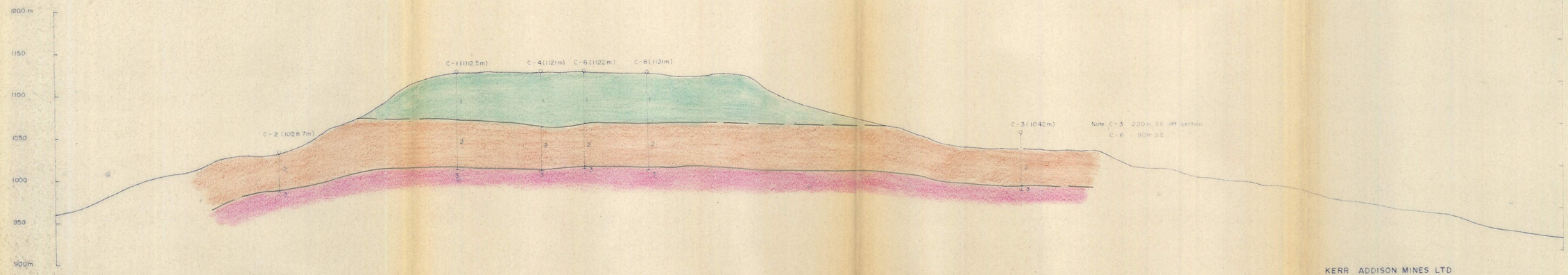

Section looking 53° 30' NW

LEGEND

1 volcanics - basalt, tuffs

2 sands & gravels

3 basement rock, gneiss

KERR ADDISON MINES LTD.

CHANNEL OPTION

CROSS SECTION

SCALE 1 : 2500 m OCTOBER, 1977

inches 0 1 2

0 1 2 3 4 5 centimetres

BRITISH COLUMBIA GEOLOGICAL SURVEY

This reference scale bar has been added to the original image. It will scale at the same rate as the image, therefore it can be used as a reference for the original size.

Copies: D.A. Lawrence
P.T. Black
Oct 21/77

823677

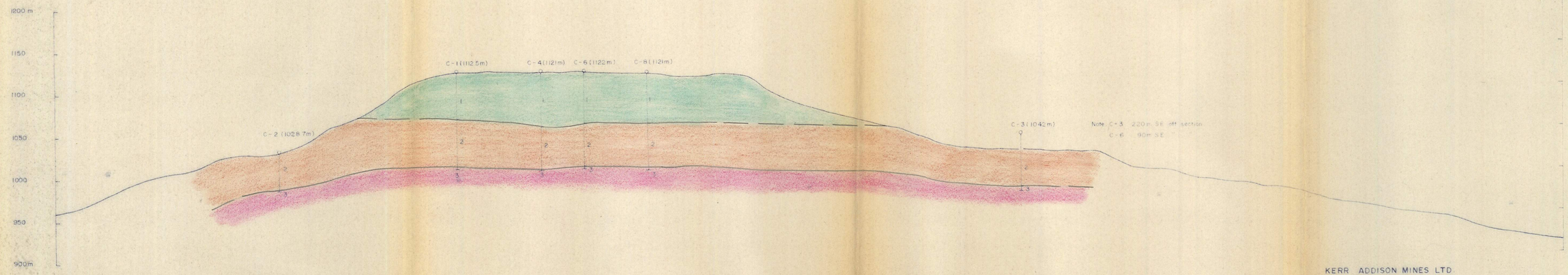

Section looking 53° 30' NW

LEGEND

1 volcanics - basalt, tuffs

2 sands & gravels

3 basement rock, gneiss

KERR ADDISON MINES LTD.

CHANNEL OPTION

CROSS SECTION

SCALE 1 : 2500 m OCTOBER, 1977

inches 0 1 2

0 1 2 3 4 5 centimetres

BRITISH COLUMBIA GEOLOGICAL SURVEY

This reference scale bar has been added to the original image. It will scale at the same rate as the image, therefore it can be used as a reference for the original size.

Copies: D.A. Lawrence
P.T. Black
Oct 21/77

823677