

823602

Memorandum

To I.Pirie & G. Wells

From A.G.French

Date 13 June 1991

Subject Griz Property, Bex Zone Results

Recce grid soil data for the Bex Zone were recently received from Minen Labs. The attached map shows the grid area together with contours for copper at 100, 200, 300 and 400 ppm levels.

A recce grid was run, instead of slope corrected cut lines, due to the lack of evident mineralization or alteration in the gneiss/granite boulder strewn surface. The precise location of the old grid work was also questionable at the start of the programme.

The work undertaken during May '91 was successful in outlining a copper anomaly roughly corresponding to the data provided by J.Murphy.

Anomaly dimensions 100ppm contour : 700 x 300 m trending NW-SE. Murphy's work suggests the anomaly extends as far as the lower main road shown on the western side of the enclosed map, an additional 600m.

Gold and silver values are at background levels.

A.G.French

*AG French*

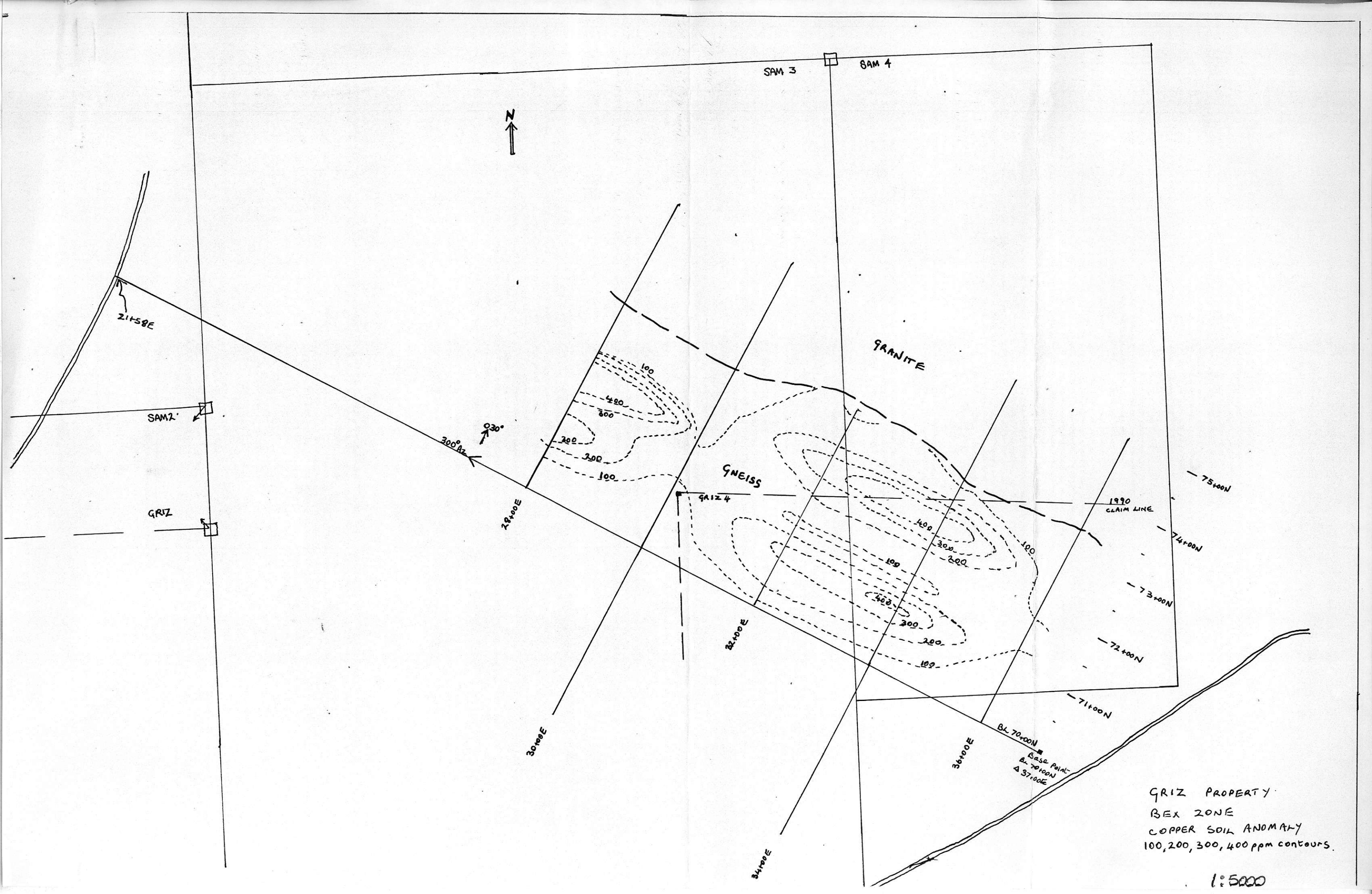

GRIZ PROPERTY  
 BEX ZONE  
 COPPER SOIL ANOMALY  
 100, 200, 300, 400 ppm contours.

1:5000