

COPY:

PANARAMA CLAIMS

20 UNITS (4N x 5W)

TAG # 123882

LOCATOR: MIKE HOLMES

FMC #: 273648 CODE: HOLMMI

FOR : MINNOVA

FMC #: 302760 CODE: MININ

COMMENCE : 30 MAY 1990 1300

FINISH : 02 JUNE 1990 1730

MAP : 82E / 4E

DIVISION : 0504003

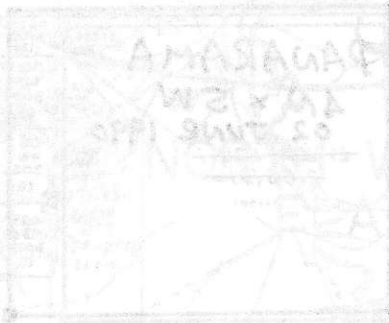

W85E4E

8235

W85E4E

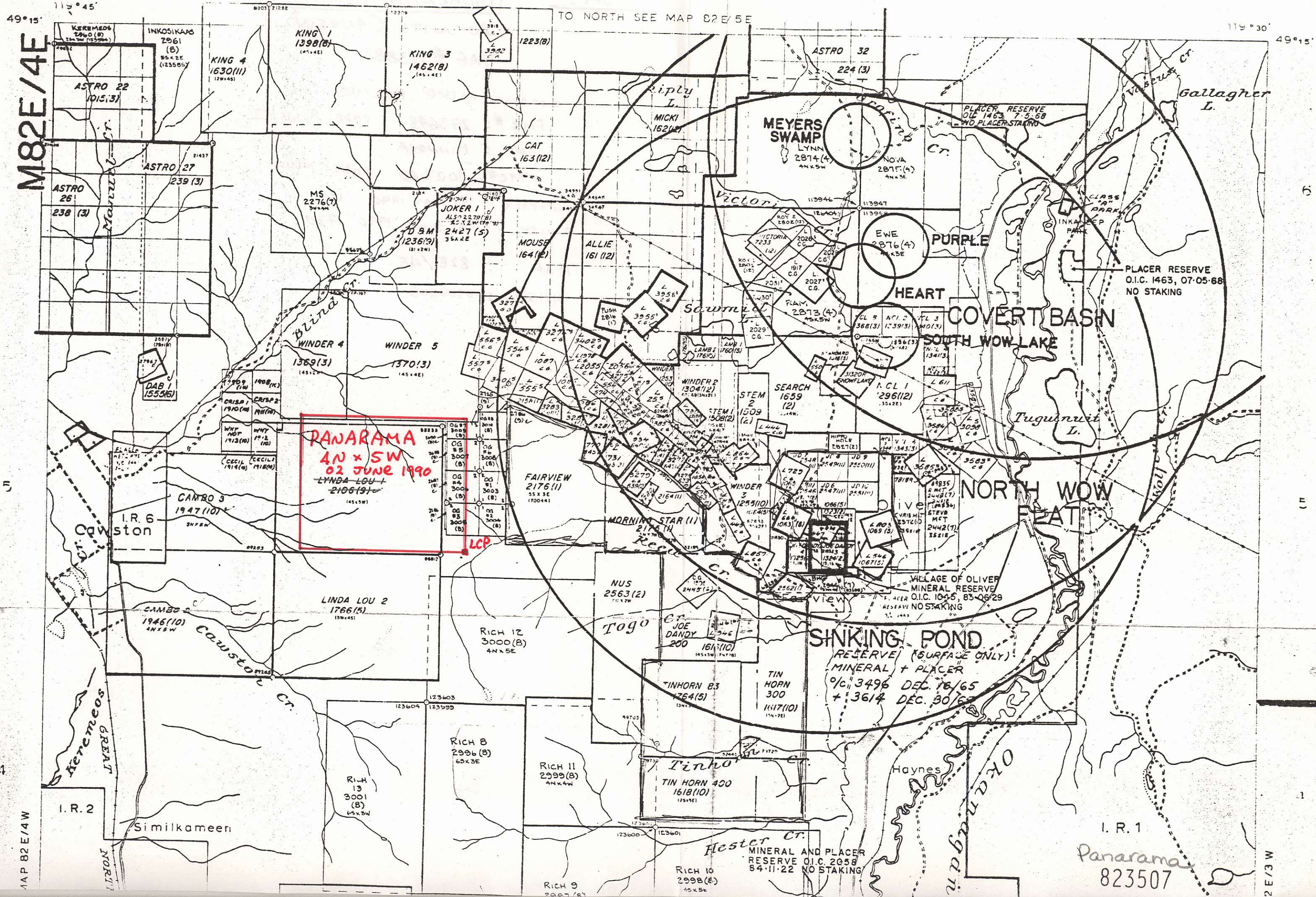

PANARAMA
4N x 5W
02 JUNE 1990
LYNDA LOU +
2106(9)
LCP

SINKING POND
RESERVE (SURFACE ONLY)
MINERAL + PLACER
%C 3496 DEC. 16/65
+ 3614 DEC. 30/65

NORTH WOW
FEAT

COVERT BASIN
SOUTH WOW LAKE

MEYERS SWAMP
LYNN
2874(4)
4N x 5W

PLACER RESERVE
O.I.C. 1463, 7-5-58
NO PLACER STAKING

PLACER RESERVE
O.I.C. 1463, 07-05-68
NO STAKING

VILLAGE OF OLIVER
MINERAL RESERVE
O.I.C. 1045, 83-06/29
RESERVE NO STAKING

MINERAL AND PLACER
RESERVE O.I.C. 2058
84-11-22 NO STAKING

Panarama
823507

M82E/4E

MAP 82E/4W

MAP 82E/3W

TO NORTH SEE MAP 82E/5E

49°15' 119°45' 119°30' 49°15'

I.R. 2
Similkameen

I.R. 1

I.R. 6
Cawston

CAMBO 2
1946(10)
4N x 5W

CAMBO 3
1947(10)
4N x 5W

DAB 1
1555(6)

ASTRO 26
238(3)

ASTRO 27
239(3)

ASTRO 22
1015(3)

INKOSIKAAS
2961
(6)
55 x 2.E
(123585)

KING 4
1630(11)
(2W x 4S)

KING 1
1398(8)
(47 x 4E)

KING 3
1462(8)
(46 x 4E)

1223(8)

ASTRO 32
224(3)

riply
L.
MICKI
162(4)

CAT
163(12)

MS
2276(7)
3W x 4N

JOKER 1
2427(5)
35 x 2.E
(11 x 2W)

MOUSE
164(12)

ALLIE
161(12)

EWE
2876(4)
4N x 5E

PURPLE

HEART

WINDER 4
1369(3)
(4S x 1E)

WINDER 5
1370(3)
(4S x 1E)

FAIRVIEW
2176(1)
55 x 3E
(1700 x 41)

SEARCH
1659
(2)

STEM 2
1509
(2)

STEM 1
1508(2)

WINDER 2
1304(12)
(11 x 12)

LAMBE
1760(15)

A.C.L. 1
296(12)
(32 x 2E)

Tugunuit
L.

MORNING STAR (1)
2175(1)

NUS
2563(2)
(11 x 2W)

Togo
Cr.

JOE DANDY
200
161(10)
(4S x 3W) (747 x 8)

TINHORN 83
1764(5)

TIN HORN
300
1617(10)
(154 x 7E)

Tinno
Cr.

TIN HORN 400
1618(10)
(125 x 8E)

RICH 8
2996(8)
65 x 3E

RICH 11
2999(8)
4N x 4W

RICH 13
3001
(8)
65 x 3W

RICH 9
2997(8)

RICH 10
2998(8)
45 x 5E

Hester
Cr.

Haynes

OKanagan
Cr.

Gallagher
L.

CLASS
"A"
PARK

INKKEEP
PARK

Tugunuit
L.

VILLAGE OF OLIVER
MINERAL RESERVE
O.I.C. 1045, 83-06/29
RESERVE NO STAKING

MINERAL AND PLACER
RESERVE O.I.C. 2058
84-11-22 NO STAKING