

Base Line

Elev
4300

0.16 Tr

0.23 Tr
0.01 0.043 Mo
volcanic sill

0.13

0.75 Ca / 0.13 Au
9/6

①
A: 100 x 18' = 1800 ft²
T: 163' / ft. of L.

1.52 Ca / 0.195 Au
9/6

②

4000' EL.

②
A: 100 x 37 = 3700 ft²
T: 336' / ft. of L.

2.7 Ca / 1.16 Au
9/6

③

3900' EL.

③
A: 100 x 9 = 900 ft²
T: 81' / ft. of L.

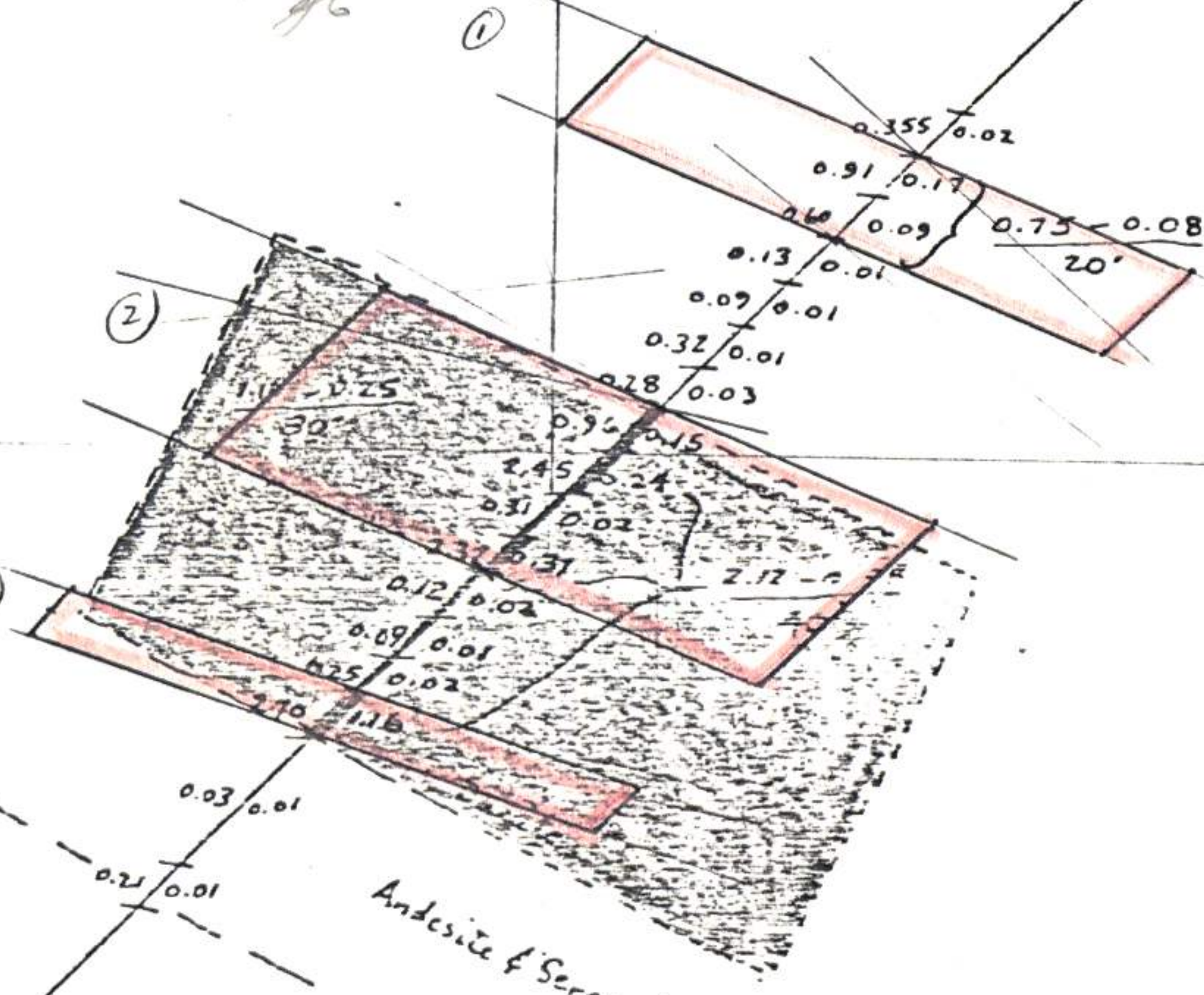

DDn 4
- 45°

SECTION 16+20N
LOOKING NORTHWEST
1" = 50'

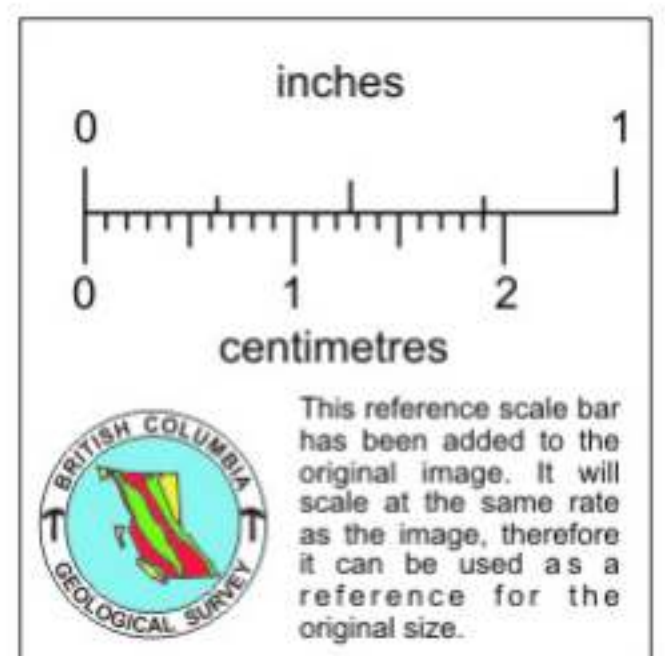

Lexington

823232