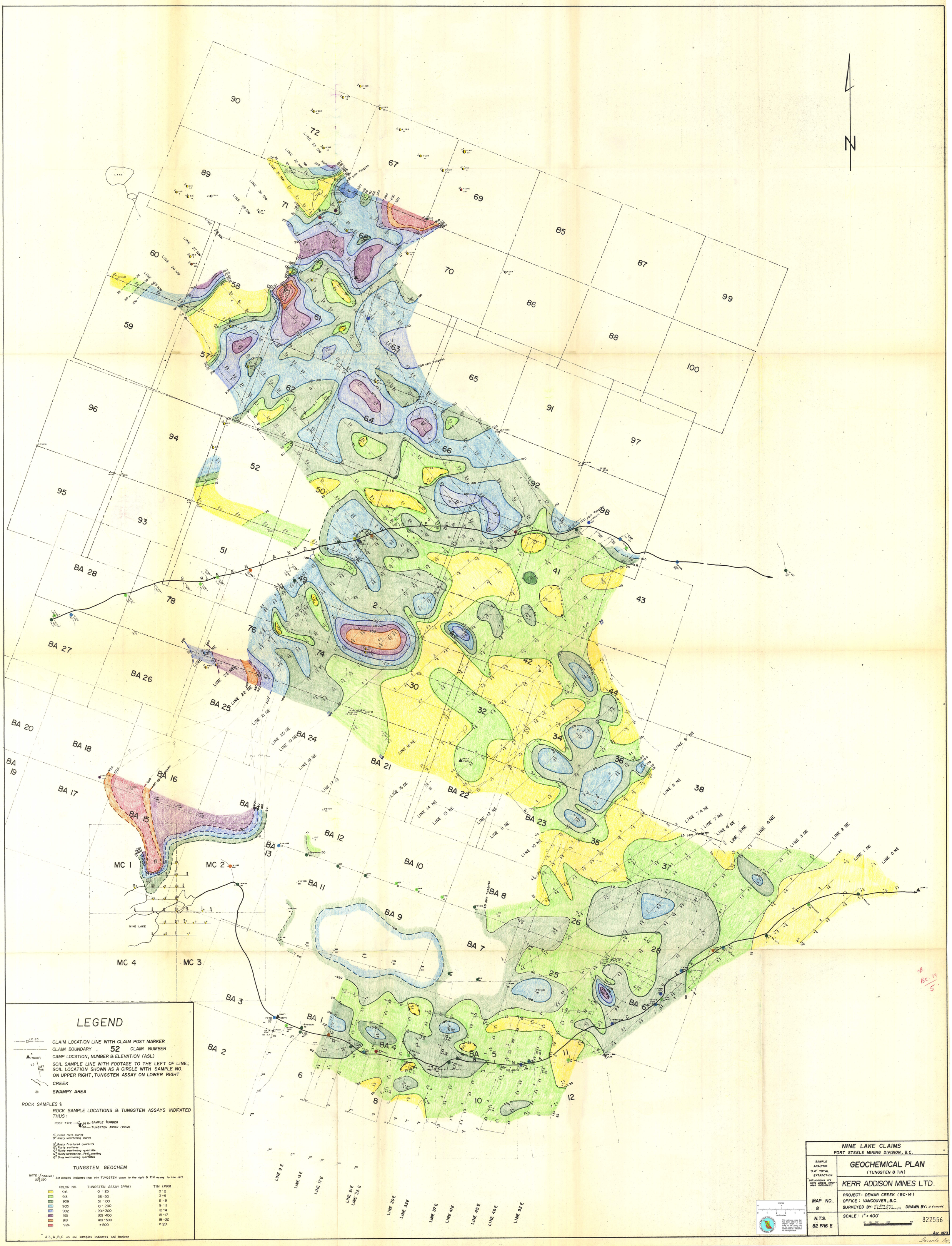
N
LEGEND
CLAIM LOCATION LINE WITH CLAIM POST MARKER
CLAIM BOUNDARY , 52 CLAIM NUMBER
CAMP LOCATION, NUMBER & ELEVATION (ASL)
SOIL SAMPLE LINE WITH FOOTAGE TO THE LEFT OF LINE; SOIL LOCATION SHOWN AS A CIRCLE WITH SAMPLE NO. ON UPPER RIGHT, TUNGSTEN ASSAY ON LOWER RIGHT
CREEK
SWAMPY AREA
ROCK SAMPLES &
ROCK SAMPLE LOCATIONS & TUNGSTEN ASSAYS INDICATED THUS:
ROCK TYPE — SAMPLE NUMBER
TUNGSTEN ASSAY (PPM)
Fresh meta-diorite
Rusty weathering diorite
Rusty fractured quartzite
Rusty surfaces
Rusty weathering quartzite
Rusty weathering, Fe2O3 coating
Gray weathering quartzites
TUNGSTEN GEOCHEM
Silt samples indicated thus with TUNGSTEN assay to the right & TIN assay to the left
COLOR NO. TUNGSTEN ASSAY (PPM) TIN (PPM
916 0 - 25 0 - 2
913 26 - 50 3 - 5
909 51 - 100 6 - 8
905 101 - 200 9 - 11
902 201 - 300 12 - 14
931 301 - 400 15 - 17
918 401 - 500 18 - 20
924 > 500 > 20
A3, A, B, C on soil samples indicates soil horizon
NINE LAKE CLAIMS
FORT STEELE MINING DIVISION, B.C.
SAMPLE ANALYSIS "Aq" TOTAL EXTRACTION (all samples are soils unless otherwise indicated)
GEOCHEMICAL PLAN
(TUNGSTEN & TIN)
KERR ADDISON MINES LTD.
MAP NO. 8
PROJECT: DEWAR CREEK (BC-14)
OFFICE: VANCOUVER, B.C.
SURVEYED BY: DRAWN BY:
N.T.S. 82 F/16 E
SCALE: 1" = 400'
822556
Apr 1973