

Ramsey Creek
093D

822089

of Bc 7/H.
OCT 26 1967

KERR ADDISON MINES LIMITED

(FOR INTER-OFFICE USE ONLY)

To E. C. Jacka From Lynda Krupp

Subject Tweedsmuir Project - Location Map of Date October 25, 1967
Claim Groups

W.S.B.
K.C.G.
J.H.S.
E.F.
R.D.S.
B.C.B.
P.M.K. ✓
G.W.M.
R.O.M.
C.K.W.
J.B.S.
G.P.R.
K.F.L.
J.L.B.
E.C.J.

As per your request of October 23rd, please find enclosed a map showing the location of the following claim groups:

- Boom & Wilf (Ramsey Creek Project)
(total of 100 claims)
- C.C. (total of 6 claims)
- Sku (total of 18 claims)

Best regards,

Lynda Krupp.

LJK/sel
Encl.

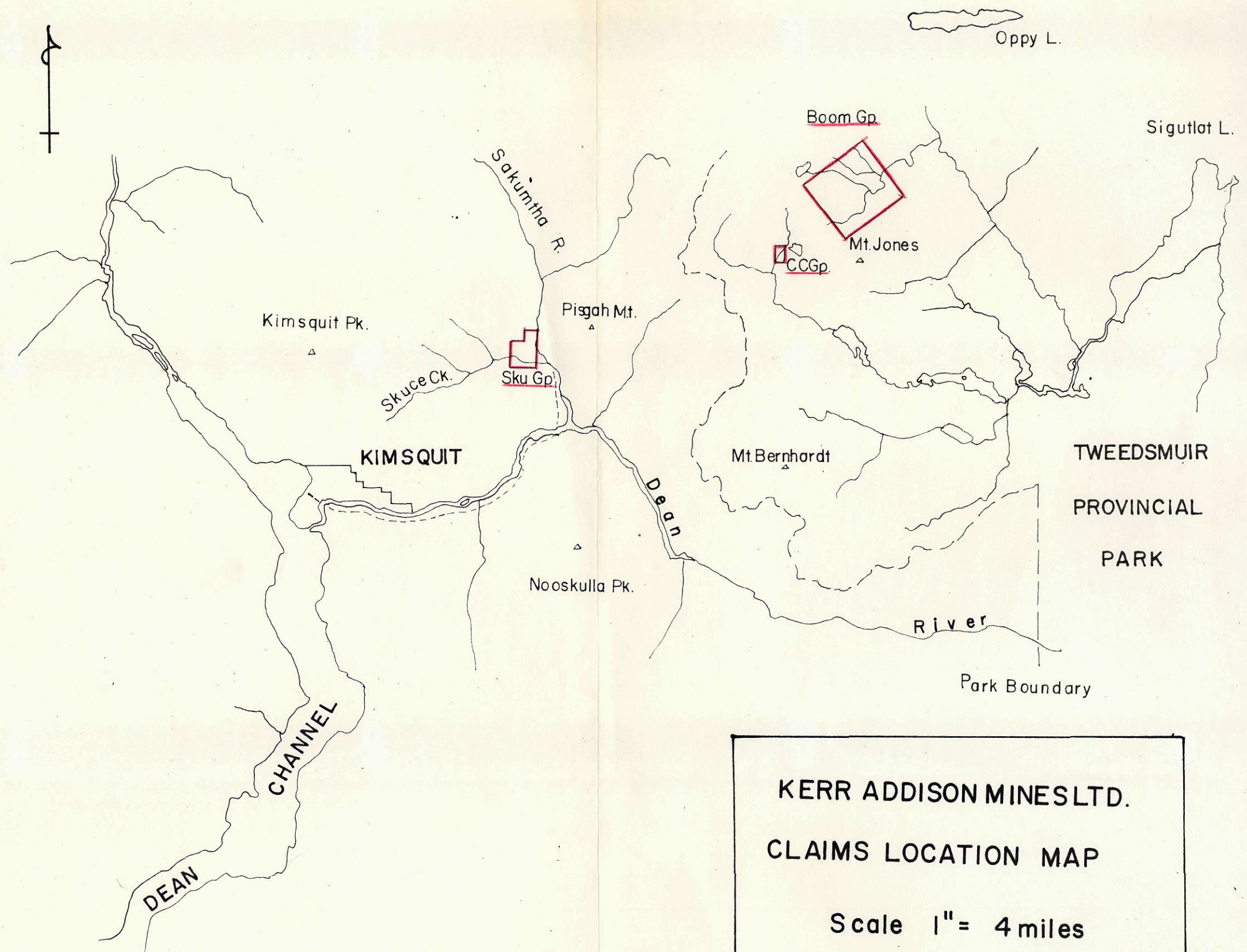
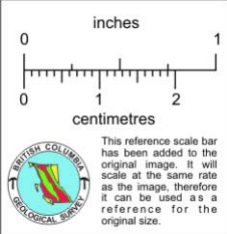

KERR ADDISON MINES LTD.
CLAIMS LOCATION MAP
Scale 1" = 4 miles

A.G.

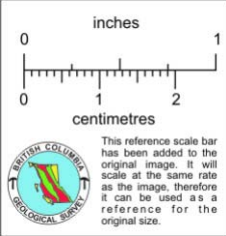

of BC-7
15

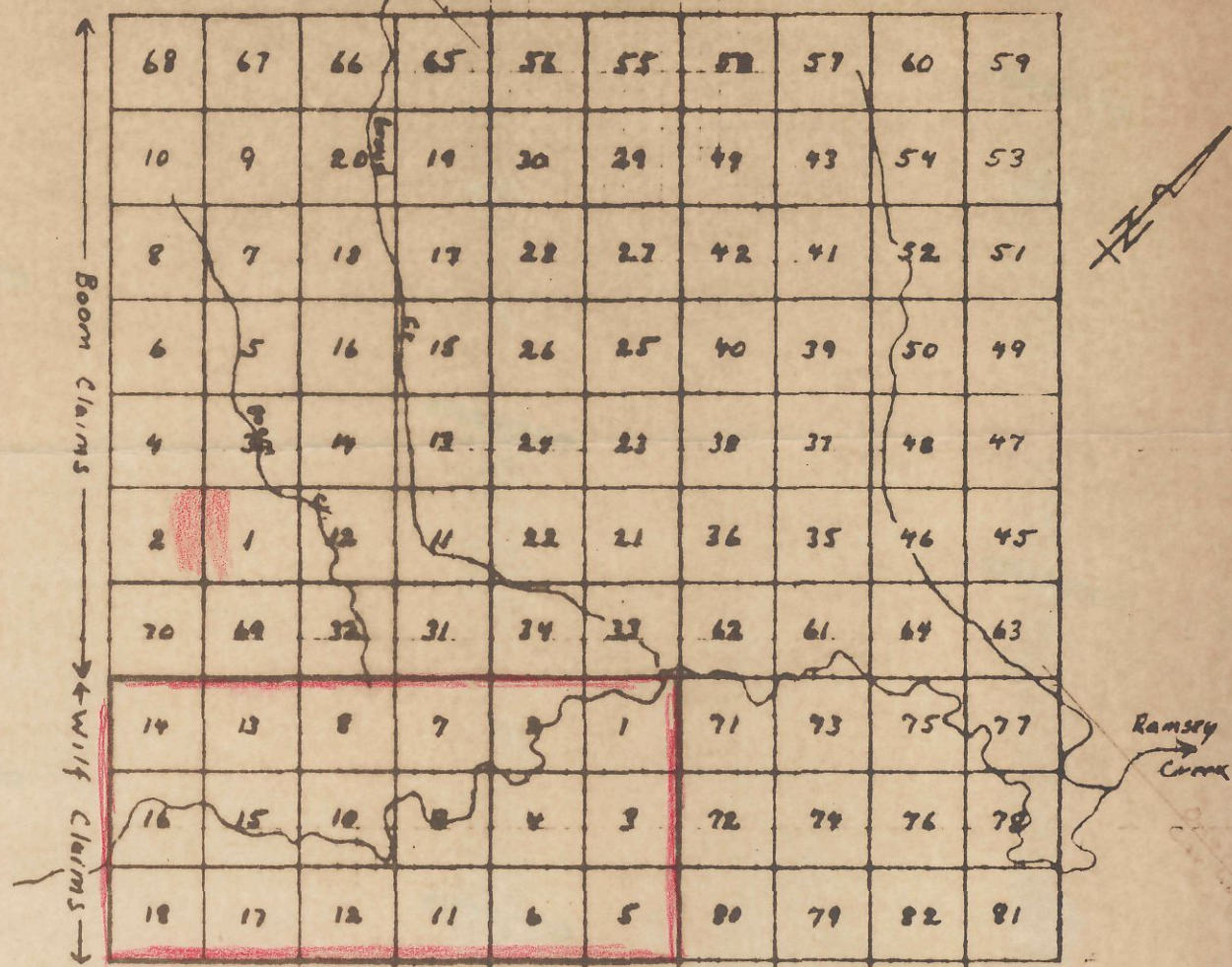

Boom Claims
Wilf Claims.

83	85	87	89	91	93
84	86	88	90	92	94
95	97	99	101	103	105
96	98	100	102	104	106
107	109	111	113	115	117
108	110	112	114	116	118

Kerr Addison Mines Ltd.
Claims held - Ramsey Cr.
Boom and Wilf Claims.
Scale 1" = 3000'
May 16, 1968

OCT 12 1967

KERR ADDISON MINES LIMITED
405 - 1112 WEST PENDER STREET
VANCOUVER 1, B.C.

COPY

October 10, 1967

B Be 1 | B.

WSP
R.C.S.
J.F.S.
E.F.
R.D.S.
D.G.C.
P.M.A. ✓
G.W.M.
R.L.N.
C.K.W.
J.B.S.
G.P.R.
K.F.L.
E.C.J. (circled)

Mr. Wilfred Christian,
c/o Okanagan Helicopters,
Smithers, B.C.

Ramsey Creek Group file

Dear Wilf:

The "Wilf" claims have been recorded and await acceptance by the Parks Board. With respect to the staking of these claims, Wilf, it should be understood that they constitute an addition to the "Boom" group, staked at Bill Sirola's request to ensure adequate coverage on the Ramsey property. The request was made because of a geophysical trend in that direction from the Boom Creek showing, hence the Participation Clause in the prospectors agreement would not apply.

The "CC" group of course comes under the prospectors agreement and the participation clause is in effect. I anticipate further work on the "CC" claims next season.

Regards to yourself and Cap.

Yours truly,

cc. Attached to W Christian's
Prospector's Agreement 1967
(With John Sage)

John C. Lund.

JCL/1k

bcc/

P. M. Kavanagh

KERR ADDISON MINES LIMITED

(FOR INTER-OFFICE USE ONLY)

SEP 27 1967

B Be 7/8

To P. M. Kavanagh From W. M. Sirola

Subject Ramsey Creek Project -
Bella Coola Area (93-C & D) - Claim Status Date September 26, 1967

W.S.R.
K.C.G.
J.H.S.
E.F.
R.O.S.
P.M.N. ✓
G.W.M.
R.O.M.
C.K.W.
J.B.S.
G.P.R.
K.F.L.
E.C.J.

Enclosed is a sketch map showing the claim status as of September 26th, 1967.

As a result of our I.P. work which indicated the highest anomaly to be on Line 00, I felt that we did not have adequate protection to the southeast. I should point out that Line 00 is on the south boundary of claims #1, 2, 11, 12, etc. Accordingly, I asked John Lund to have Christian and Cornwell stake 12 claims to the southeast but they ended up staking 18 claims. They did this because they found Copper mineralization in frost heaves on the south side of Ramsey Creek. On September 22nd, I advised Al Groome by radio to square off the block to the northeast and when these 12 claims are staked, we will then have exactly 100 claims in the group.

Christian and Cornwell were the only people available to do this work since the students had all left, but it does not entitle them to an interest in this property. The interest arrangement does not apply because they were assigned to a staking job and not a prospecting effort. They do, however, have their interest in the 6-claim C.C. Group which they staked earlier.

W. M. Sirola

W. M. Sirola.

WMS/1k
Encl.

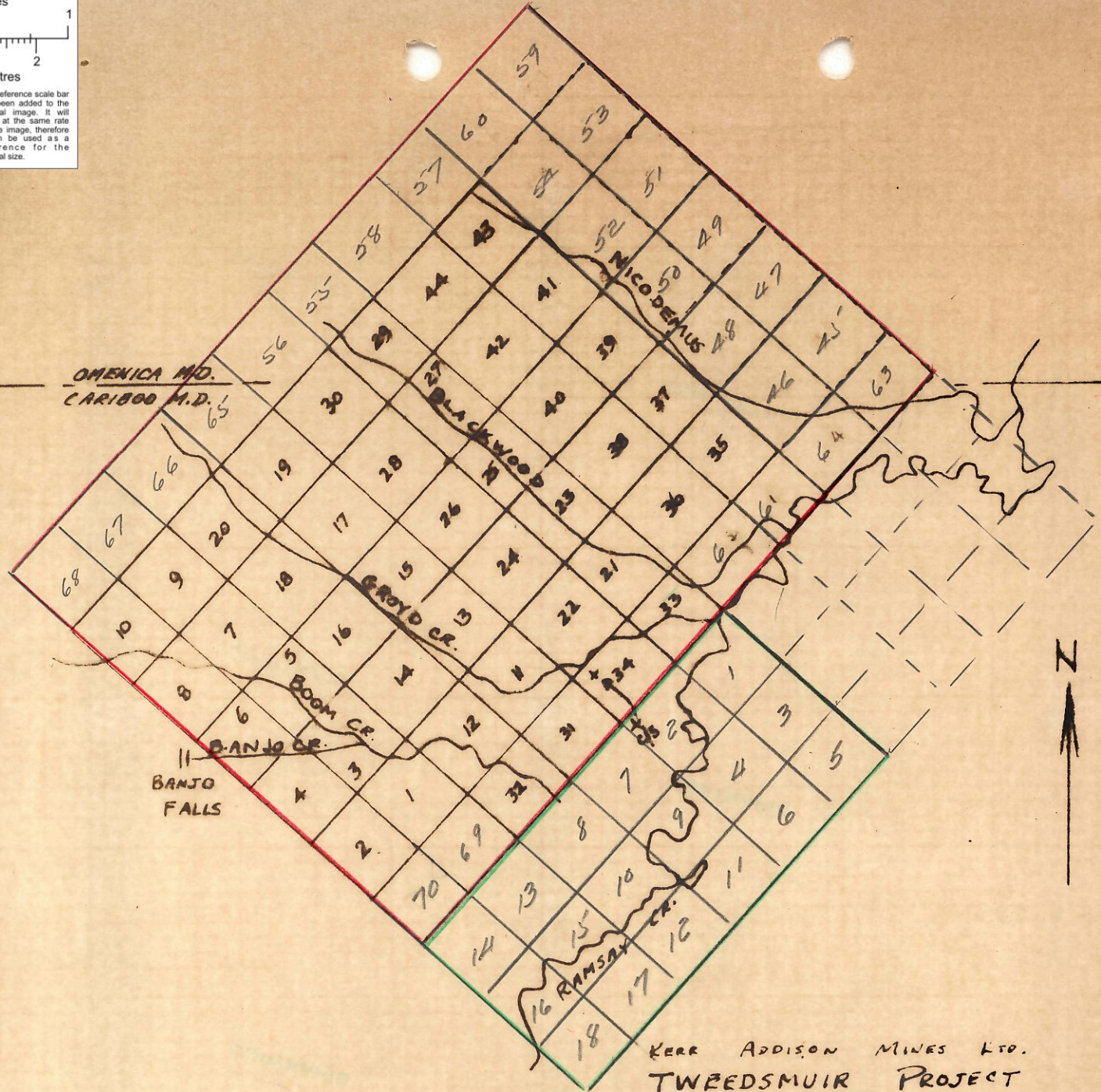
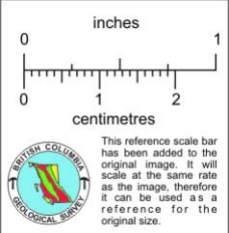

KERR ADDISON MINES LTD.
 TWEDSMUIR PROJECT
 Bella Coola Area, B.C. 70
BOOM CLAIM GROUP 1-44

(Approx. Claim positions)

21st Aug 1967
 A.G.

~~Claims 45-60~~
~~yet to be staked~~

CLAIMS STATUS AS OF JUNE 26, 1967

BOOM GROUP 1-70 RED OUTLINE
WILF " 1-18 GREEN "
TO BE STAKED 12 CLS DASHED "

Scale 1" = 1/2 mile